WEATHER OUTLOOK

Partly cloudy today with high in mid-30s. Fair tonight with low 20-25. Increasing cloudiness Friday with high in mid-30s. Saturday — considerable cloudiness with little change in temperature.

Granite City Press-Record

DEVOTED EXCLUSIVELY TO GRANITE CITY — MADISON — VENICE — PONTOON BEACH — MITCHELL

TWICE-A-WEEK — MONDAY AND THURSDAY

Vol. 66 No. 21 108 GRANITE CITY, ILLINOIS, THURSDAY, MARCH 13, 1969 FOUR SECTIONS — 44 PAGES TEN CENTS PER COPY

GSI Plans $40,000 Clean Air Program

Bag House for Electric Arc Furnace; Lipsett Ok'd for Open Burning

A $40,000 bag house system for the electric arc furnace at General Steel Industries' local Castings Division plant is to be installed to reduce emissions into the air.

Notification of the emission reduction program was received Monday night by the Granite City Air Pollution Control board during a meeting at the city hall.

The bag house system planning is nearing completion, and Henry Bieniecki, city clean air board chairman, said the board was advised the installation is to be started in the near future.

The chairman also reported the state Air Pollution Control Board has given permission to Lipsett Steel Products on East 23rd street to continue open burning of scrap railroad cars pending the filing of an emission reduction program early in April. The city board had granted the firm an extension to its variance to expire in August.

Bieniecki said the American Railroad Car Dismantlers Association, with a membership of 21 firms including Lipsett, has received a federal grant and plans to proceed with experiments with a water jet system for dismantling rail cars. The experiment is to be conducted at a scrap yard near Chicago, and the local board's technical secretary, Washington University Prof. Erwin Hoelscher, has been invited to view the procedure when it is demonstrated.

The local chairman noted the state board in ordering a halt to open burning last month, did then agree there was no economical method of dismantling rail cars and reduce emissions and gave the local firm 30 days to submit an emission reduction program, with permission to continue open burning.

Local regulations permit the variance only when winds are blowing away from the East Granite residential area.

The city clean air board's application for $22,000 federal funds has been sent to Washington, D.C., and is now at the regional office in Chicago for review. The grant would be on a $2-to-$1 basis with the city required to budget $11,000 during the 1969-70 fiscal year for air pollution control purposes. During the current fiscal year, $8500 has been budgeted.

With the federal grant, the city could hire a full-time technician and also a full-time secretary-clerk who also could be a laboratory technician.

HARRY BRIGGS
Democratic Nominee

MERRILL OTTWEIN
Republican Nominee

For Cleaner Air in GC

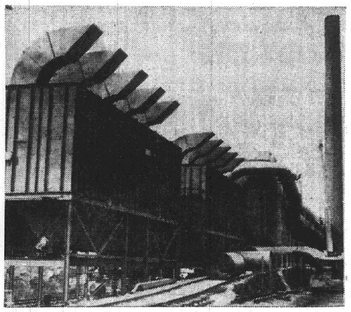

GIANT DUST-FUME COLLECTORS installed for two new electric furnaces at the American Steel Foundries plant.

ASF Electric Furnaces and Dust Collectors are Readied

The first of two 30-ton capacity electric-arc furnaces to be installed at the American Steel Foundries' Granite City plant is nearing completion, it was announced today by A. P. Steinhauser, works manager.

Huge dust and fume collectors, designed to meet the most modern codes governing air pollution, will be completed at the same time, Steinhauser noted. The collectors stand 33 feet high, are 42 feet long, and each can process up to 96,000 cubic feet of air a minute. A pelletizing machine will be used to convert the collected dust into small marble-like pellets for dust free disposal.

Steinhauser said the entire electric furnace project is scheduled to be completed late this year. "This will give us furnaces of the most modern design and will also improve the efficiency of our operation," he noted.

American Steel Foundries is a major supplier of cast steel components for the nation's railroads. It is an operating unit of Amsted Industries, Chicago.

13 Undergo Surgery At Local Hospital

The following are recovering at St. Elizabeth Hospital from surgery which they underwent since Monday:

Pete Dematties, 2144 Lynch avenue; Lance Christian, 2240 Washington avenue; Annabelle Hill, Edwardsville; Maurice Robbins, 1645 Second street, Madison; Connie Gibbs, 4806 Kirkpatrick Homes; Anita Jackson, 2414 Ohio avenue.

Dorvin Sechrest, 4 Briarcliff; Mabel Kuehnel, 2030 Madison avenue; Bertie Hobbs, 126 Grenzer Homes, Madison; John Saddler, 1014 Market street, Madison; Alberto Eberhart, Collinsville; Mildred G. Hawkins, 22 Riviera drive; Ruth Orr, 2241 Waterman avenue.

23 DAYS WITHOUT A QUAD-CITY TRAFFIC FATALITY

Briggs, Ottwein Win in Primary

Few Go to Polls; State Senator Runoff Election on April 29

Harry Briggs, veteran supervisor of Nameoki township, won the Democratic nomination for senator of the 53rd Senatorial District in Tuesday's special primary, defeating his nearest opponent almost two-to-one.

On the Republican ticket, where only two candidates were in the race, Dr. Merrill Ottwein, Edwardsville veterinarian, won the nomination three-to-one.

Briggs polled the bulk of his total district vote in the Quad-City area. Of the total of 3127 votes cast district-wide for Briggs, 2424 of them were tallied in Granite City, Venice, Nameoki and Chouteau townships.

In all 144 precincts of the ten-township Senatorial District, Briggs' 3127 total vote was a 1351-vote victory margin over a total vote of 1776 polled throughout the district by Dr. Patrick Riddleberger, a history professor at Southern Illinois University - Southwestern campus who ran second.

District-Wide Results

Other Democratic candidates were Robert Ford, Wood River township supervisor, who received 1006 votes in the district, and Sam P. Drenovac, a Chouteau township farm operator who polled 392 votes.

A fifth name was on the Democratic ballot — Walter T. "Buck" Simmons of Venice — but he had publicly announced his withdrawal from the contest and made no campaign. Simmons received 359 votes in the district, 192 of which were cast in the four townships of the Quad-Cities.

Ottwein, a newcomer in politics, polled 3520 votes in the district, to defeat Raymond O. Rogers, mayor of Edwardsville who tallied 1019 votes. The Republican ballot also included the name of David F. Mallett, Collinsville auto dealer, who had withdrawn from the contest and made no campaign. He received 97 votes in district-wide balloting.

Briggs and Ottwein, as the result of Tuesday's primary, will run against one another in the regular runoff election on April 29. The winner will become state senator of the 53rd District to succeed former Senator Paul Simon of Troy, who resigned the office after he was elected Illinois lieutenant governor last November.

The new senator will serve

(Continued on page 5, col. 1)

By Press-Record Staff Photographer

THE WAITING GAME played Tuesday during the state senator primary vote with only a light turnout. Waiting for voters in Nameoki Township Precinct Five, where 75 votes were cast in the 12-hour period are election judges, left to right—Mrs. Charlotte Rickert, Mrs. Dorothy Nenninger, Mrs. Sandy Bono, Mrs. Lois King and Mrs. Freida Ballew.

Thieves Loot Homes-Cash, Jewelry, Wigs

Burglars entered the home of Mr. and Mrs. Floyd Dillard, 2316 East 25th street, Monday evening, taking items valued at more than $170 and $50 in cash, it was reported to police at 10:10 p.m.

The thieves entered the home by breaking out the glass in a rear door after first smashing a basement window and finding they could not get in through the opening. Bedrooms were ransacked, with $30 cash taken from one room and $20 cash removed from Mrs. Dillard's purse, plus a green billfold containing her driver's license and credit cards.

Also stolen were a check book, a jewelry box and miscellaneous jewelry items, value unknown, a gold wrist watch valued at $125, and a $40 RCA table model radio.

The burglary occurred between 5 p.m. and when the couple returned home and found the door standing ajar at 10 p.m.

Two Wigs Stolen

Blonde wigs owned by Mrs. Esther Phillips, 1860 Poplar street, valued at $280, and by Mrs. Connie Costello, 4709 Kirkpatrick Homes, valued at $149, were stolen from the Costello apartment, Mrs. Phillips reported at 2:40 a.m. today. There was no forced entry, but Mrs. Costello said she has been leaving the back door open to permit entry by a baby sitter.

A stereo tape recorder, valued at $400, was stolen after 6 p.m. Monday from the home of Harold Sullivan, 1612 Primrose avenue, the owner told police at 1 a.m. Tuesday.

Entry was gained by breaking the glass in a rear door. A rock found in the backyard possibly was used by the thieves to smash the glass pane, police said.

A warrant charging theft of less than $150 was served upon Rodney G. Holmes, 18, of 2805 Emzee street, at 2:45 p.m. Wednesday.

Police said he and two boys, both 13, were arrested at 10 p.m. Tuesday at 2300 West 25th

(Continued on page 10, col. 2)

To Go with Silver Star

Bronze Star Medal Award For 1st Lt. Paul J. Costello

A Granite City former Army lieutenant, who received the Silver Star for conspicuous gallantry in action last July 25-26 in Vietnam, has been awarded the Bronze Star medal, according to 25th U. S. Army headquarters at Duc Hoa, Vietnam.

First Lt. Paul J. Costello, 22, son of Mr. and Mrs. James T. Costello, 1600 Clark avenue, earned the Bronze Star medal for "outstanding and meritorious services as an adviser on Advisory Team 99 in Vietnam."

During the same ceremony, he also was awarded the Air Medal for combat aerial support of ground operations. The presentation ceremony, conducted by Army Col. Albert Hislop, took place last month at Duc Hoa just prior to Lt. Costello's return to the United States.

Medal Citation

The citation accompanying the Bronze Star reads in part:

"For distinguishing himself by meritorious service in con-

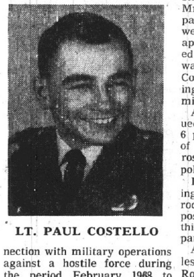

LT. PAUL COSTELLO

nection with military operations against a hostile force during the period February 1968 to January 1969 while serving as Assistant and Senior Battalion Adviser, 1st Battalion, 50th Regiment and later as Tactical Operations Center Duty

(Continued on page 10, col. 1)

GC Officer Named to Command NATO

President Nixon Selects Gen. Goodpaster, 54, For High Military Post

President Richard Nixon announced yesterday that Lt. Gen. Andrew Jackson Goodpaster, a native of Granite City, will become NATO and U. S. Commander in Europe. He will replace Gen. Lyman L. Lemnitzer, who has been Supreme Allied Commander in Europe since 1963.

The White House announcement said that the shift in command was made with the consent of the Defense Planning Committee of the North Atlantic Treaty Organization, which met Wednesday in Brussels, Bel-

GEN. GOODPASTER

gium, and unanimously adopted a resolution appointing Gen. Goodpaster to the post.

The tall, gray-haired Granite Cityan was appointed last July as deputy commander of U. S. Forces in Vietnam. He was recalled from Vietnam in December, at Nixon's request, to serve as his adviser on National Security Council procedures and military policy questions during the pre-inaugural transition period.

McKendree Graduate

The 54-year-old Goodpaster was graduated from Granite City high school and attended McKendree College, Lebanon, from 1931 to 1933 when he was appointed to the U. S. Military Academy at West Point. He was graduated from West Point in 1939 and entered the Army Corps of Engineers with assignment in Panama.

Thirty years of distinguished military service has taken him to various assignments in the U. S. and Europe, to the White House as staff secretary to two presidents and other significant military planning and staff positions.

Gen. Goodpaster will be returning to Europe to head an organization he helped create nearly 20 years ago. During the early 1950s, the staff officer became close to Gen. Dwight D. Eisenhower and when Eisenhower left NATO to become president, Gen. Goodpaster was appointed presidential staff secretary, a post he held for nearly seven years.

During his tenure at the White House, Gen. Goodpaster became acquainted with Richard Nixon, then vice-president.

Gen. Goodpaster served briefly in the same secretarial capacity for President John F.

(Continued on page 10, col. 4)

..BIRTHS..

Births recorded at St. Elizabeth Hospital:

GIRLS

Mr. and Mrs. Daniel Reilly, Florissant, Mo., March 12, Carrie Christine, six pounds, 14 ounces.

Mr. and Mrs. Billy Sconce, 3309 Village lane, March 12, Pamela Rene, eight pounds, nine ounces.

Mr. and Mrs. Richarl Kienle, 2556 Adams street, March 13, six pounds, 10 ounces.

BOYS

Mr. and Mrs. Michael Dickerson, Collinsville, March 10, Christian Michael, seven pounds nine and one half ounces.

Mr. and Mrs. Zane Kincy, Cahokia, Ill., March 10, Darren Zane, seven pounds, 10 ounces.

Mr. and Mrs. Terry Rhoads, 1608 Seventh street, Madison, March 11, Todd Allan, eight pounds, 12 ounces.

Mr. and Mrs. Wilbert Benson, 2300 Nameoki road, March 11, William Henry, nine pounds, three ounces.

Mr. and Mrs. Everett Brown, 2223 Illinois avenue, March 12, David William, six pounds, 12 ounces.

Mr. and Mrs. Charles Collins, 2617 Cayuga street, March 12, Charles Vernon jr., five ponnds, 15 ounces.

Mr. and Mrs. Alton Brown, 2318 Illinois avenue, March 13, Barron Woodson, seven pounds, eight ounces.

Mr. and Mrs. Jeffrey Johnson, 2513 Madison avenue, March 13, seven pounds, 14 ounces.

Drainage Now—Not Later—Is Emergency Need

A program of expansion and improvement of drainage facilities in the Nameoki township-Granite City area must be initiated immediately — without waiting for a Hillside Drainage project—if the area is to avert disastrous flooding in the next heavy rainfall, it was asserted here today.

The warning came from William "Mike" Ebersoldt, Madison county member of the East Side Levee and Sanitary district, following inspection of levee district drainage ditches, canals and outlets into Horseshoe Lake, the only major receiving basin for drainage from tributaries throughout the area.

Ebersoldt said that he and Ernest Brown, superintendent of levee district operations in Madison county, also toured areas in which flooding has occurred recently even during moderate rainfalls in the New Haven, Dobrey Slough, Elm Slough, Long Lake and Pontoon Beach sections.

A 'Powder Keg'

"We came to the conclusion that we're sitting on a powder keg so far as the threat of flooding is concerned," Ebersoldt said. "If we get a prolonged or heavy rainfall, most of this area is in for trouble, and I don't think it will take too heavy of a rain to cause it."

Ebersoldt made the conditions known as a group of residents from the New Haven subdivision (Angela drive) and from the Breckenridge - Center-Garden lane area of Nameoki township prepared to attend a meeting of the Nameoki town board tomorrow night in an effort to establish responsibility for solving mounting drainage problems that in recent months have flooded streets and roadways and resulted in damage to homes in the area.

A delegation of about 15 residents along the 2600 and 2700 blocks of Angela drive is expected to attend the town board meeting to seek aid in correcting conditions that are causing extensive damage to homes by seepage that is reported in some instances to be threatening collapse of basement walls. Homes in the Angela drive area are in the $25,000 to $30,000 class.

Delegation to Attend

That delegation will be joined area residents said, by a delegation, also of about 15 residents, from the areas in the vicinity of Breckenridge lane, Center street and Garden lane where even moderate rainfall has created large ponding areas that overflow streets, roadways and yards. Following the last heavy period of rain late on January, when nearly two inches of rain fell over a four-day period, many blocks of roadway were under water, and water still is standing in some sections. Only 1.58 inches of rain fell throughout the entire month of February.

Angela drive residents say their homes are being seriously damaged by water running into their basements as seepage, which in some instances bubbles up through the floors around steel support posts. Residents

(Continued on page 3, col. 1)

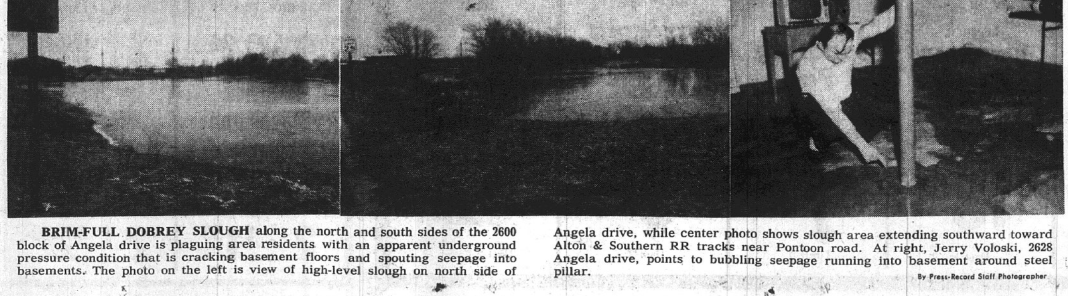

BRIM-FULL DOBREY SLOUGH along the north and south sides of the 2600 block of Angela drive is plaguing area residents with an apparent underground pressure condition that is cracking basement floors and spouting seepage into basements. The photo on the left is view of high-level slough on north side of Angela drive, while center photo shows slough area extending southward toward Alton & Southern RR tracks near Pontoon road. At right, Jerry Voloski, 2628 Angela drive, points to bubbling seepage running into basement around steel pillar.

By Press-Record Staff Photographer

April Draft Quota Is for 21 Men

Next month's draft quota for the Quad-Cities will be 21 men who will be inducted on April 18, it was announced Tuesday at the county selective service office in Edwardsville.

Other draft quotas for the county include 26 men from the Alton area to be drafted April 4, and 15 men from the Edwardsville area on April 18.

Pre-induction calls for next month includes 45 Quad-Cityans on April 18, 36 from the Alton area and 32 from the Edwardsville area on April 4. All are to be at least 19 years of age and not yet 26.

This month, 33 Quad-Cityans are to be drafted March 28 and another 25 are to report for pre-draft physicals on the same date. All are to be at least 19.

Walgreens FAMOUS Cent-sational...Two-rrific PENNY SALE

YOU GET 2 AT A PRICE SO LOW IT'S ALMOST LIKE GETTING ONE FREE!!

PHOTO FINISHING SPECIAL!
2 PRINTS OF ANY ONE NEGATIVE FOR THE Price of One-Print Plus 1¢
Black and White or Color
No Limit During Sale!

Reese's DRUG STORES

GRANITE CITY 876-2727
MADISON 877-0828
BELLEMORE 451-7560

10 BIG DAYS

Thursday Thru Saturday, March 13th thru 22nd

$1.39 Size
ANTACID LIQUID
Soothing relief. 12 oz.
2 FOR 1.40

98c Pint Size
CHLOROPHYLL MOUTH WASH
2 FOR 99¢

Two-rrific BEAUTY AID

98c Hillrose K
LOTION
Softens and Whitens Hands
6-oz. bottle
2 FOR 99¢

Perfection Cold Cream
7.5 oz. nt. wt.
2 FOR 1.08

45c Walgreen
Nail Polish Remover
Non-Oily
4-oz.
2 FOR 46¢

98c Perfection
Hand Cream
Silky Smooth
8¼-oz.
2 FOR 99¢

$1.69 Size
Chambly
MILK BATH with Cold Cream
Bath luxury. 32 oz.
2 FOR 1.70

$1.15 Lemon Scent
Perfection Cold Cream
7.5 Oz.
2 FOR $1.16

79¢ Size 1000 Tablets
SACCHARIN
Walgreens. ¼ gr.
2 FOR 80¢

59¢ Size-
RUBBING ALCOHOL
Walgreens. 16 oz.
2 FOR 60¢

49¢ Size GLYCERIN
SUPPOSITORIES
Walgreen, infants, adult, 12's
2 FOR 50¢

59¢ Size
Walgreens Finest Quality
5 gr. USP ASPIRIN 100's
2 FOR 60¢
98¢ Size, 200's . . . 2/99¢

98c Size
Effervescent SACCHARIN
¼ Grain Bottle 1000
2 for 99¢

69c
RUBBING ALCOHOL
with Wintergreen
Pint Bottle
2 for 70¢

$1.63 Size	CONTACT LENS STERILE WETTING SOLUTION 2-oz.	2 FOR $1.64
$1.59 Size	CONTACT LENS STERILE SOAKING SOLUTION	2 FOR $1.60
$1.29 SIZE	FAMILY SPRAY DEODORANT All Day Protection. 7 oz. nt. wt.	2 FOR $1.30
79¢ SIZE	FRESH BREATH SPRAY Aerosol Breath Freshner, ½-oz.	2 FOR 80¢
85¢ SIZE	SMOKERS TOOTH PASTE 5¼ oz. nt. Walgreens. Refreshing. Potent cleanser.	2 FOR 86¢

$1.39 Size Pk. 10
Anefrin 2/24 Cold Capsules
2 FOR 1.40

$1.25 Size Walgreen
TERPIN HYDRATE
with D-Methorphan
For Temporary Relief of Cough and Cold
4-oz. bottle
2 FOR $1.26

$1.49
Alclear
Anti-Allergy Capsules
8 Hour Timed Relief
Pkg. 12
2 FOR $1.50

79c SIZE	APC TABLETS Reduce Pain and Relieve Fever, bottle 100	2 for 80¢
85c SIZE	AWAKE TABLETS Non Habit Forming Caffeine Tabs, 40's	2 for 86¢
69c SIZE	MILK OF MAGNESIA Tablets, bottle of 75	2 for 70¢
$2.98	AYTINAL JR. Chewable Vitamins, bottle 100	2 for $2.99

REESE "EXTRAS"

Not in our Penny Sale... Too Good to Pass Up!

13-oz. Can NESTLE
NATURAL NET HAIR SPRAY
Limit 2
49¢

SOFF COSMETIC PUFFS
Limit 2
260 Puffs 79c
39¢

$1.00 Size
NOXZEMA LIQUID SKIN CREAM
6-oz. bottle
Limit 2
63¢

VICKS 44® COUGH MIXTURE
3¼-oz. $1.19 Seller
74¢

$1.89 Value
Polaroid Type 20 Swinger Film
Limit 2
$1.49

98c
5-lb. bag Crystal Park
GRASS SEED MIXTURE
67¢
Limit 2

$24.88 Seller
CLAIROL **KINDNESS** Model #20
Hair Setter
Complete Electric Hair Setter
$18.88
Limit 1

$10.75 Seller
NORTHERN
Heating Pad
5 Year Guarantee
Wetproof
3 Washable Covers
Lighted Dial
Model 821
$7.77
Limit 1

$4.49 Seller
Polaroid Type 108 Color Pack Film
$3.69
Limit 2

55c
BRACH'S CHOCOLATE
Covered Cherries
42¢
Limit 2 Boxes

SUPER VITAMIN SAVINGS

$2.19 Size
Chewable
Children Vitamins
With IRON-60's
2 FOR 2.20

$3.79 Size
Aytinal Vitamins
With Minerals
Bottle of 100's
2 FOR 3.80

Reg. $3.49
Hematinic Vitamins
Anti-Anemia Formula
bottle 100
2 FOR $3.50

$1.49 Size
Diacalcium Phosphate
TABLETS
bottle 100
2 FOR $1.50

$2.79 Seller
Vitamin E Capsules
50 MG
bottle 100
2 FOR $2.80

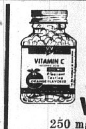

$2.49 Size
Chewable
Orange Flavor
Vitamin C
250 mg. Potency
2 FOR 2.50

MORE ABOUT

Drainage

show basements where water also bubbles in a steady stream around the edge of the floors where they join the walls.

Eberslodt said it is these conditions for which there must be immediate solution through improvement of drainage channels that will carry away surface water after rainfall. The Angela drive area is divided by Dobrey slough which runs under the roadway in the 2800 block through two 36-inch culverts.

Culverts Obstructed

The slough drains to the east of Angela drive, but it has been blocked by obstructed culverts under a private road.

Clearance of these culverts permitting drainage of the slough is one of the main points at issue before the town board.

Ebersoldt suggested the possibility of a mass meeting of homeowners, town officials, levee district officials and all other concerned parties to discuss a program for improving drainage facilities.

"As far as I am concerned, the levee board, as such, can be left out of this thing entirely, although we surely will help as much as we can," Ebersoldt said. "I am principally interested in getting a project going that will give these areas drainage relief immediately. I know the levee board in previous years gained a bad reputation and people have little confidence in it. We are hoping to correct that image, and I am sure we can.

Need Improvement Now

"But that is beside the point right at the moment. The chief concern now is to organize a program with everybody behind it so that the usual heavy rains this spring won't cause serious flooding of the Nameoki and North Granite areas," he added.

Ebersoldt said he plans to attend the town board meeting Friday night and hopes to offer whatever help the levee district can give.

"We (the levee board) don't have the money to undertake a major overall drainage project now, but I plan on going to Price (Cong. Melvin Price) and to Representative Smith (House Speaker Ralph T. Smith of Alton) to determine if some emergency funds might be available for such a situation as this," Ebersoldt said.

He said he also plans to confer with Rep. Smith concerning plans for Horseshoe Lake if a bill introduced by Rep. Smith to buy Horseshoe Lake for a state park eventually is approved.

Ebersoldt said that in his opinion Horseshoe Lake is the key to the drainage problem of the entire area.

The lake, he explained, serves as the only major drainage basin in the entire area. Drainage waters from Nameoki area ditch, into which the flow from Granite City's new stormwater sewer system will be channelled, from Long Lake and from Elm solugh, as well as several other tributaries, drain into the lake.

Two Drainage Points

At high level the lake drains into the Cahokia Creek Diversion channel through a set of locks just east of route 111, and through two 36-inch culverts at a point about a mile west of Route 111.

Ebersoldt said these outlets and Cahokia channel itself are in need of dredging and would be overloaded if Horseshoe Lake became bankful in a severe storm period.

Long Lake has been at a high level for many months and is therefore unable to accommodate what drainage there is of several of the bad Nameoki township low areas.

In his recent inspection tour, the levee board member said, he and Brown noted particularly that the ground appears saturated with water and that water was running in Nameoki ditch from its point of origin near Pontoon road solely from seepage, since there has been no notable rainfall for six weeks.

Ebersoldt predicted that Nameoki ditch will be easily overloaded after the new Granite City storm sewer system turns its discharge into the canal, unless the ditch is widened and deepened. If Horseshoe Lake reached a high level in a heavy rainfall, the water from Nameoki ditch will have nowhere to go and can do nothing but back up, flooding many areas, he added.

"I think the situation is such now that we can't even hope to wait for a Hillside Drainage project to correct these problems, Ebersoldt added. "A Hillside Drainage project is at least five years away, and we can't wait that long."

Windshield Damaged

The windshield of his 1953 model station wagon was punctured by three holes, apparently a shot from an air rifle, Ray Syniski, 833 Greenwood street, Madison, reported to police Monday afternoon.

NEW DISTRICT COMMISSIONER Charles Milhauser (center) is welcomed by Keith Toby (left), chairman of the Uniwah (Quad-City) Boy Scout district, and Glen Thornburg, a district vice-chairman. Milhauser, who succeeds Edward Stone, now a vice-chairman, coordinates the work of neighborhood commissioners in helping to maintain quality programs in cub packs, scout troops and explorer. posts. Milhauser is associated with the Davis funeral home. All are volunteer adult scouters.

Harris Heads Study of Education Efficiency

William L. Harris, president of Wagner Seven-Up Bottling Co. and a Granite City school board member in 1966 and 1967, was chosen Monday night as chairman of the Citizens' Study Group for Educational Efficiency."

The new group, a committee of 20, was created by the Granite City school district. It conferred Monday evening with the school board and then held its first meeting.

Dr. E. W. Walton, board president, welcomed the citizens to the board session and outlined their mission as "in-depth studies of operational procedures, methods and concepts with an aim toward taking advantage of the maximum potential" for efficiency while maintaining educational quality and meeting "the additional requirements and demands of society and the economy of the future."

The committee is to submit recommendations within a year.

Pledge Full Cooperation

Board members assured the committee of full cooperation by the school system, including making available to it the findings of related studies carried out here and elsewhere in the past.

Dr. Walton said the scheduled study is expected to be "very helpful" to the school district. He voiced appreciation to the committee members for their willingness to participate.

Treasurer George E. Moore sr. noted that the committee is empowered to act on its own to add more people to serve on subcommittees if needed.

The 20 include nine school employees from various phases of the system and 11 residents who are not a part of the school district staff.

School Board Member L. Monroe Worthen said that the staff, facilities, research and resource materials will be made available to the committee.

While seeking proposals for revision of existing procedures to meet changing needs and to achieve greater efficiency, the board and Supt. Bob J. Davis left the committee free to consider a wide field in selecting its specific studies and objectives.

WILLIAM L. HARRIS

Discuss Goals March 17

Harris said the committee hopes to define its initial projects at a meeting of the efficiency group called for next Monday evening at the school administrative offices, 20th and Adams streets.

The committee toured the office building and principal warehouse, noting that the structures purchased in 1968 have enabled the district to achieve increased efficiency and economy in its supply purchases through the expansion of storage space.

Present besides Harris were Arthur Griffin, Mrs. Twila McKinney, I. J. Pitman, Irvin Slate jr., W. F. Winter, Victor G. Anderson, Tully Heubner, Mike Sikora, Gilbert Walmsley, Lee Reid, Mrs. Georgiana Van Buskirk and Miss Leigh Heller. Other members are George Becker, E. A. Karandjeff, A. P. Steinhauser, Bill H. Terrell, E. E. Veihl jr., Harry Lane and Mrs. Ertha Scott.

The chairman is president of the YMCA and a commissioner of the Tri-City Regional Port district. He is a member of St. Bartholomew's Episcopal Church.

A resident of 3136 Princeton drive, Harris is a graduate of St. Louis University and did advanced study at Washington University, George Williams College and Springfield College.

Irregularity at Poll In Madison is Refuted

A complaint of alleged possible irregularities in the Venice township Precinct No. 9 polling place in Madison Tuesday morning during the state senatorial primary election was made by Ronald Gushleff, a candidate for Fourth Ward alderman in Madison. His claims were refuted.

He claimed that Mrs. Christ Costoff, wife of the incumbent aldermanic candidate for the Fourth Ward who is Madison county Democratic chairlady, and Mrs. Mike Sikora, wife of the other Fourth Ward alderman, were seated at a table among seven women in the voting area at Trinity hall, 1247 Madison avenue.

Gushleff said that Costoff and Pete Skundrich, a city official, also were in the building. Gushleff, who said he entered the polling place to cast a ballot, asked the identity of the head judge but was told that all were equal judges. He said he did not ask other questions.

Miss Eulalia Hotz, county clerk, noted that election laws stipulate that only judges, voters and poll watchers or challengers with proper credentials have a right to be in the polls. She said the judges had received proper instructions, and a complainant has a right to ask for credentials.

Mrs. Costoff, when contacted, noted that the hall is owned by the church to which she belongs and that only part of it was being used as a polling place.

She said that she had provided coffee in an urn for election workers in another part of the hall, which also contained comfort station facilities.

Mrs. Costoff said that she and Mrs. Sikora were teamed to bring voters to the polls in an auto, and that they briefly drank a cup of coffee at a table which was separated from the polling area, leaving shortly to pick up some voters.

Mrs. Costoff added that Gushleff was "arrogant" with the election judges.

Resists Arrest; Draws 8 Days in County Jail

Ronnie Jamerson, 25, of 4545 Walter avenue, pleaded guilty to resisting arrest before a Granite City magistrate Monday and was sentenced to eight days in the county jail.

Jamerson, who pleaded not guilty to a disorderly conduct charge, was arrested at 12:45 a.m. Saturday at the Tri Mor Bowl following a fight. Three others arrested and charged by police with disorderly conduct were Danny Jamerson, 18, of the Walter avenue address; Terry Worthen, 19, of 804 Chain of Rocks road and Thomas Reynolds, 18, of 309 Paradise lane. Hearings were set for March 20.

Pvt. Daniel McBride Completes MP Training

Pvt. Daniel C. McBride, 18, son of Mr. and Mrs. Harold McBride, 116 South drive, Granite City, has completed eight weeks of military police training at the U. S. Army School and Training Center, Fort Gordon, Ga.

During the course, he was trained in civil and military law, traffic control, counterinsurgency-counterguerrilla warfare, prisoner-of-war control, communications and unarmed defense methods.

6-Month Sentence for Washington Park Man

Billie Robinson, 41, of Washington Park, was sentenced to six months on the state prison farm at Vandalia Wednesday afternoon in Granite City court by Magistrate Thomas Welch after pleading guilty to charges of unlawful use of a weapon, discharging firearms and illegal transportation of liquor.

He was arrested at 8:10 p.m. Tuesday on the charges after police received two trouble calls at the home of Murle Baugh, 1331 Edwardsville road.

The first report came at 6:40 p.m. on the report of someone shooting a gun. Baugh told police that Robertson had forced him at gunpoint to take a ride with him in the Robinson auto.

He said Robinson later fired one shot from a .38 caliber snubnose revolver into the living room wall. Baugh said he ran to the home of a neighbor to call police, but Robinson was gone when officers arrived.

Robinson was arrested on the second trouble call.

RE-ELECT JIM BARTON
ASSESSOR

Registration Deadline is Monday for April 15 Voting

A new law requires persons to be registered voters for city and village elections on April 15, 1969 and next Monday, March 17, is the last day, prior to city and village elections, for voters who have not heretofore registered, to do so County Clerk Eulalia Hotz announced today.

March 17 is also the last day to report changes of address or change of name by marriage, divorce or other court order.

Those who will attain 21 years of age on or before April 15, must register on or before March 17 to be eligible to vote in the Madison, Venice and Pontoon Beach municipal elections.

"If you do not have a Voter's Certificate or Registration (pink card) with the expiration date of July 31, 1972, check with the county clerk's office, to see if you are properly registered," Miss Hotz stated. A duplicate card can be issued, upon request, if original is lost, at the county clerk's office.

Registration requirements are, 21 years of age, or older, on or before April 15, United States citizen, residence in Illinois one year past, 90 days in the county and 30 days in the precinct.

Registration centers for Madison residents are at the office of Comptroller E. J. Miller, at the city hall, daily through March 17, from 9 a.m. to 4:30 p.m.; and at Schermer's Market, 1125 Madison avenue, Friday, from noon to 7 p.m.

Venice residents may register at the Tri-City Grocery store, Friday, from 9 a.m. to 4 p.m.

At Pontoon Beach, the registration center will be at Fitters Thrift Market, 4055 Pontoon road, on Saturday, 10 a.m. to 4 p.m.

PICTURE FRAMES:
CUSTOM MADE
G.C. GLASS, 18th & EDISON

Sp/4 J. Schmedake Home Prior to Vietnam Tour

Army Sp/4 James R. Schmedake currently is home on leave prior to departing March 21 on a 12-month assignment in Vietnam. He is the husband of the former Miss Barbara Lindner of Granite City and son of Mrs. Betty Schmedake, 2522 Grand avenue.

A former employee of the East St. Louis & Interurban Water Co., Sp/4 Schmedake, 25, entered the U. S. Army in April 1968. He has been serving as a pipeline specialist with the 515th Engineers at Fort Leonard Wood, Mo. The serviceman will report next weekend at Oakland, Calif., before leaving shortly afterwards for an initial holding unit base near Ben Hoa, Vietnam.

Collide in Madison

Cars driven by Opal I. Gatton, Alton, and Harry E. Zamminer, 2425 Grand avenue, were damaged in a collision at Third street and McCambridge avenue, Madison, at 3 p.m. Tuesday.

Traffic Charge

Larry E. Smith, 20, of 2033 Madison avenue, was charged with reckless driving following his arrest at 1 p.m. Monday in the 3000 block of Madison avenue. He is to appear for a hearing by March 20.

LIST WITH COCHRANE
"ITS SOLD"

Granite City Press-Record
Published Monday and Thursday by
QUAD-CITY PUBLISHING CO.
1815 Delmar Ave. Granite City, Ill.
Second class postage paid at
Granite City, Ill. 62040

Subscription Rates

Per copy 10c

Mail Subscriptions

	Year	6 Mo.
City Rural Routes	$ 9.20	$4.60
Zones 1-2	11.00	5.50
Zone 3	11.40	5.70
Zone 4	12.00	6.00
Zone 5	12.80	6.40
Zone 6	13.40	6.70
Zone 7	14.00	7.00
Zone 8	14.50	7.25
Servicemen	5.60	2.80

Area Code 618
Telephone: 876-2000

LADIES' $1.99 VALUE TENNIS SHOES
Colors, Blacks, Whites. Sizes 4 to 10. - - - PR. $1

DURA-WEIGHT BASKETBALL SHOES
SUCTION SOLES. WORTH $3.99.
Men's and Boys' Low Cuts. Sizes 8½-3, 3½-6, 6½-12.
Men's Sizes Hi-Cut; 6½ to 12. - - - - - - - - - - PR. $2

Electric Heat Awards Given

The new "heat wave" is electric, over 100 Madison county builders were told at a dinner Tuesday evening at the Round Table at which R. A. Blakeney, Illinois Power Co. vice-president, presented awards.

Recipients included the Jim Green Construction Co., which was cited for equipping 100 apartments with electric heat during 1968 and planning similar installations for 50 apartments to be built in 1969.

Carl E. Mathias, manager of the Granite City service area of Illinois Power, spoke on the future of electric furnaces. Talks on the past and present were given by James Woods and Jerry Hagler, and Norman Hall served as toastmaster. The Wood River, Edwardsville and Collinsville districts as well as the Quad-Cities were included in the gathering.

Illinois Power staff members were attired as a "mod squad" to dramatize the role of electric heat in attracting both young and older buyers and renters. Ways in which electric cooling can be incorporated in construction plans also were outlined.

Of 531 homes and 254 apartments built in the service area in 1968, 17 homes and 192 apartments had electric heat, about matching the national average of 28%, Mathias said.

Advantages cited were cleanliness, uniform temperature, absence of drafts, individual room controls and economical installation and operation.

Conversion of existing housing to electric heat, usually utilizing insulation improvements, also is gaining in momentum, it was noted.

Kalips Wins Honors At Navy 'Boot' Camp

William Kalips, son of Mr. and Mrs. Leo L. Kalips jr., 2614 Iowa street, is presently in his second week of "boot training" at Great Lakes Naval Station and has been appointed Recruit Petty Officer for which he received a stripe, patch and eagle to be worn on his uniform. He is a squad leader over 13 men.

A January 1969 graduate of the Granite City high school he enlisted in the Navy for four years. He expects to graduate from training on April 25 and arrive home April 28, enroute to his new assignment. While in training he would like to hear from his friends. His address is: William Kalips S.R., B 562097, Co. 135 Recruit Training Command, Great Lakes, Ill. 60088.

By Press-Record Staff Photographer

HONORARY MEMBER of River Bluff Girl Scouts is Donald Kopp, principal of Nameoki school. Left to right are—Mary Johnessee, Judy Parish, Mrs. Jean Parks, co-leader, Kopp receiving a pin from Nancy Asadorian, Mrs. Mary Swatzell, leader, and Beth Hoff.

P-R will Publish Easter Programs

The Press-Record will publish Easter programs being conducted by churches throughout the Quad-Cities.

To compile the information for early publication, church pastors or secretaries are being asked to write out the information and either mail it to the newspaper office at 1815 Delmar avenue or bring it to the office.

Office hours are from 8:30 to 5 p.m., but there are drop slots alongside each of the front doors.

GC Rotary Club Hears News Talk by Hardy

Bob Hardy, news director of Kmox Radio, was the featured speaker at the Granite City Rotary Club luncheon meeting Tuesday at the YMCA. He was introduced by Donald Adams, program chairman.

Hardy spoke on the "fine lines" of how the public should be informed of current news events by the broadcasting media. He said that in the event of a riot, sometimes it is better to withhold the news at the outset to prevent further chaos.

Fifty members attended the meeting conducted by Warren Decatur, president.

John Polson spoke briefly on the progress of the forthcoming Modern Living Show.

PICTURE FRAMES:
CUSTOM MADE
G.C. GLASS, 18th & EDISON

Girl Scout Week Fete Honors Donald Kopp

Junior Girl Scout Troop 1097, sponsored by Nameoki school PTA, presented Donald Kopp, principal of the school, with a pin and membership card certifying that he is now an honorary member of the River Bluffs Girl Scouts.

The ceremony was conducted during the troop's regular meeting, Wednesday also observing Girl Scout birthday in conjunction with National Girl Scout Week.

Nancy Asadorian made the presentation in the presence of 20 troop members and their leaders, Mrs. Mary Swatzell and Mrs. Jean Parks.

Lloyd 'Curly' Harris Is Injured in Fall

Lloyd "Curly" Harris, retired veteran state representative, 2106 Pontoon road, is recovering at St. Elizabeth Hospital from injuries suffered in a fall on Friday, as he was walking home from a nearby grocery store.

Mrs. Harris said his leg apparently gave way and he fell forward, suffering a broken nose and abrasions to his face and hand.

He is expecting to be released from the hospital today.

Patient at Barnes

Mrs. Lucille Podnar, 1232 Grand avenue, Madison, has been hospitalized as a surgical patient in Barnes Hospital, St. Louis. Her room number is 307.

So True

Greed is humanity's greatest fault — some people seem to think they can eat their cake and have yours, too.

Set for May 6-11

Annual GCHS Band Tour Through Alabama, Florida

Granite City high school band students will depart on their annual out-of-state- tour to Alabama and Florida on Tuesday, May 6, returning Sunday, May 11, it was announced Tuesday evening by Herbert Parker, president of the Granite City High School Band Parents Association.

Addressing association members at a regular meeting in the GCHS band room annex Tuesday, Parker said the 1969 tour itinerary will include visits to Mobile and Citronela, Ala., and Pensacola, Fla.

Cost per student will be $5, with remaining expenses financed through public contributions during "Band Tag Days," scheduled on April 3, 4 and 5.

Twelve chaperons will be required to accompany more than 100 music students who are expected to make the trip, Parker said. He explained that expenses for chaperones are estimated at $65 each person, the amount covering the cost of rooms, meals and transportation.

Association members interested in serving as chaperones on the tour are urged to contact Parker or Louis E. Meek, band director.

Appreciation was expressed to Mr. and Mrs. Otto Seebold and Mrs. Frank Meyer, who were responsible for arranging a special social event March 1 that honored band students whose team sold the most pre-season concert tickets.

Mrs. Leroy Jung, chairman of the annual "Tag Days" event, announced that volunteers are needed to assist in transporting student workers to various locations where contributions will be solicited. It also was reported that Mrs. Bernard Miller, jr., Mrs. Joseph Mills and Mrs. Derwood Bono will serve as co-chairmen of next year's "Tag Days" project.

Appointed by Parker to a nominating committee to prepare a slate of 1969-70 officers were Dale Rea, Earl McMillian, Mrs. Bono, Mrs. Leland Chandler and Otto Seebold, chairman.

Mrs. Leonard Gertsch and Mrs. Earl McMillan were hostesses for a social hour, following the business meeting.

The association will next meet Tuesday, April 8, with Mr. and Mrs. Herbert Parker as hosts.

Conference on PE Scheduled Saturday

Joan Sullivan of Portland, Ore., Community College will be the guest speaker at the fourth annual elementary school Physical Education Conference on Saturday, at the Edwardsville high school gym. Registration will be from 8 to 9 a.m.

Sponsoring the day-long session are Southern Illinois University - Southwestern campus and the Southwestern District of the Illinois Association for Health, Physical Education and Recreation.

Mrs. Sullivan has a long list of honors as an expert in physical education. She received her master's degree from Oregon State University and served as a consultant to the Joseph P. Kennedy jr. Foundation in Paris last September.

A member of the traveling clinic staff for the President's Council on Physical Fitness and Sports she is known as a teacher of summer workshops.

Last year she was one of three winners of the National Jaycee Physical Fitness Leadership Award.

Area physical education teachers also will aid in the program presentation. Larry N. Moehm and William Brick of SIU-SW are co-chairman of the workshop.

READY MIX CONCRETE
CALL LYBARGER
452-3107 or 452-6180

MRS. JOAN SULLIVAN

St. Pat's Celebration At Elks Lodge Monday

The Past Exalted Rulers of Granite City Elks Lodge 1063 will sponsor their annual St. Patrick's Day celebration Monday starting with a social hour and entertainment in the Antler Room of the lodge at 6 p.m.

According to B. C. "Tip" O'Neill, a member of the Past Exalted Rulers arrangement committee, a corned beef and cabbage dinner will be served from 7 to 8 p.m. in the rathskeller, followed by additional entertainment in the Antler Room, beginning at 8:30 p.m. Monday.

Speeding Charge Filed

James D. Cottrell, 3010 Buxton avenue, was ticketed on a speeding charge at 12:35 a.m. Wednesday at 2600 Madison avenue.

RE-ELECT JIM BARTON
ASSESSOR

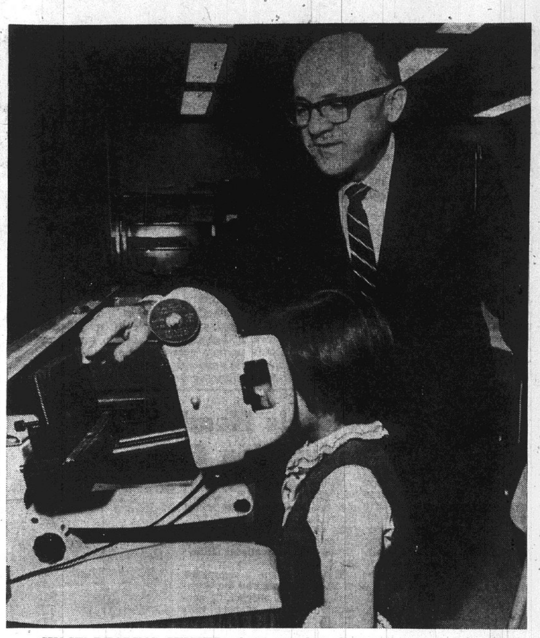

SIU-SW READING CENTER where complete diagnostic tests are given to youngsters before they begin work at SIU-SW's Reading Center. One of the tests is for visual screening, is being administered by David E. Bear, director of the center, and a professor of education.

Reading Center for Children with Problems

Visual perceptual difficulties, neurological factors, environmental abnormalities, ineffective teaching, have been pinpointed as a few of the reasons why a child has a reading problem.

Special facilities at SIU-SW campus, are available to prepare graduate students for teaching and working with students with reading problems.

Known simply as the "Reading Center," students working on graduate degrees get practical experience there in tutoring children with reading problems. More importantly, according to David Bear, director of the center, graduate students are learning to diagnose why a reading problem is experienced by a child.

For the 30 youngsters now being helped, ranging in age from 8 to 17 there is a one-to-one relationship with the SIU student. In addition to tutoring the graduate student attends a seminar one night per week.

Process at Center

At the Center, first comes a series of tests recording such things as eye movements, hearing, current reading ability, and individual conferences with the student, parent and the child's teacher to determine the causes of reading difficulty.

"During the public school year the youngsters are seen one annd one-half hours on Saturday. Of course, it would be better for the child if we could work with him everyday as we do in the summer," Bear remarked.

"Regrettably, the Center can only work with 30 youngsters," he said, "that is the number of reading specialists we are now training. It's almost always a one-to-one ratio. Of course, we continually have to remind ourselves that our first job is to train reading specialists.

"Statistics indicate that from 10 to 15% of all children in school have some type of reading problems," Bear said. "We don't pay enough attention to preventing problems, consequently the need for the reading specialists.

"When we think the child has enough independence as a reader, we dismiss him. If we get him over the hurdle we notify his classroom teacher of what his progress has been. Then we bring in another youngster to help," Bear says, as there is always a waiting list.

"If we find a student who has problems that we are not equipped to handle, we make referrals for proper treatment," he explained.

Tools used in the Reading Center, include numerous diagnostic and instructional materials and devices as well as hundreds of books and exercises to use in tutoring the reader. Instruction for each child is individualized, according to his needs.

Students who are taking the courses in reading are required to take a three quarter sequence of courses which include practical experience in the Center.

"With enough reading specialists in the schools, we'll make a dent into the number of children with reading problems," Bear said.

Club Told of Honduras Project by Rotarian

The Rotary Volunteer program in Honduras was the subject of a talk and photographic slides at yesterday's Madison Rotary luncheon by Ernest Tosovsky sr. of the Home Nursery firm. The Edwardsville resident was governor of Rotary District 646 for the 1965-66 year.

Tosovsky showed scenes from an area of Central America in which he has spent a year teaching techniques of agriculture and horticulture.

Rotary International has authorized him to continue such efforts for the next five years, and he plans to fly to Honduras on an average of once a month while maintaining his residence in Madison county, he related. Homes there have walls of mud, bamboo stalks or palm leaves, the club was told.

The speaker said vegetation grows easily in the semitropical climate and that planting can take place at any time of the year other than the rainy season. He was introduced by Lawrence Palkes, program chairman.

President-elect Richard Suess presided and Alex Schenhoffer and Lewis Waggoner were honored on their birthdays.

Plans were made to be represented at joint service club Maundy Thursday services at 12:10 p.m. April 3 at the Granite City First United Presbyterian Church, where Rev. Alfred Buls of University City, former pastor of Hope Lutheran Church, will speak.

The annual Rotary installation dinner was set for June 14.

Fire Damages Rafters

Firemen were called to a vacant lot at 3200 Newell drive at 5:30 p.m. Tuesday as rafters stacked in the lot were burning. Damage was estimated at $50. The owner was not listed.

Driving Charge Filed

Eugene F. Leenger, Florissant, Mo., was charged with careless driving at 10:40 p.m. Tuesday at West 25th street and Missouri avenue.

Season Ends Sunday At Wilson Park Rink

Final day for skating at the Wilson Park ice pavilion this season will be Sunday, Harold Brown, park district superintendent, is reminding local residents.

The regular four-session Sunday schedule will be followed for the season's final operating day, with general skating from 1 to 3:30 p.m.; 3:30 to 6 p.m.; 6 to 8:30 p.m. and 8:30 to 11 p.m. (adults only), Brown said.

AT THE LEADER . . . . .
THE MOST FAMOUS GROUP OF $30 KNIT SUITS IN THE COUNTRY!
STAGE "7"
100% ACETATE DOUBLE KNIT
3 PIECE COMBINATIONS

WE GIVE AND REDEEM EAGLE STAMPS
$30.00
USE YOUR LEADER CHARGE OF "BANKMARK"
Bankmark
The LEADER DEPARTMENT STORE
WE GIVE AND REDEEM EAGLE STAMPS
19TH & STATE GRANITE CITY

WE GIVE AND REDEEM EAGLE STAMPS
Cinderella® says "spring ahoy!"
. . . all ashore for this see-worthy dress with its ship-shape freshness. In bright navy blue and white linen-look 100% rayon. Red braid, bow and shiny brass buttons complete the nautical look. As seen in the March issue of Redbook.
$9.00
OTHERS 3 to 6X, 7 to 14 - - - $6 to $14
(Downstairs Store Children's Dept.)
The LEADER DEPARTMENT STORE
WE GIVE AND REDEEM EAGLE STAMPS
19TH & STATE GRANITE CITY

NOW!
With S-T-R-E-T-C-H BACK and SIDES
PLAYTEX®
CROSS-YOUR-HEART®
Cool, sheer elastic back and sides plus famous "Cross-Your-Heart"® stretch between the cups . . . gives you better support, separation, fit and comfort than you've ever known.
"Your suddenly shapelier"®
Only $3.95—with full lace cups, semi-stretch straps.
Also $3.95—with ½ lace cups, stretch straps.
A. (Shown:) $5.00 with full lace cups, stretch straps. White, sizes 32A-42C.

A
The LEADER DEPARTMENT STORE
WE GIVE AND REDEEM EAGLE STAMPS
19TH & STATE GRANITE CITY

MORE ABOUT

Briggs

only about a year, however, since the term expires next year subject to renomination and re-election in the 1970 elections.

Tuesday's primary election, as well as the April 29 balloting, were scheduled as special elections by former Gov. Samuel H. Shapiro before he left office in early January. The elections will cost a total of $75,000, but the state will pick up the bill since it is a state rather than a county election.

Briggs received heavy majorities in Venice and Nameoki township, and in all four townships of the Quad-Cities defeated Riddleberger by three to one. Briggs polled 2424 votes in the Quad-City area, compared to 733 for Riddleberger. Drenovac received 187 Quad-City votes and Ford polled 144.

Ottwein received 454 votes in the Quad-Cities to 283 for Rogers. Mallett, who was not in the running, polled 29.

Voting was extremely light, as had been anticipated because cause of the lack of issues and moderate campaign efforts by the candidates.

11,296 Votes Cast

In the ten townships of the district, an unofficial total vote of 11,296, made up of 6660 Democratic ballots and 4636 Republican ballots, was tallied after the polls closed. These figures do not include spoiled vallots.

Of this total, 3680 Democratic ballots, or more than half of the total Democratic vote in the entire district, were cast in the Quad-City area. In contrast, Quad-City voters cast only 527 Republican ballots, or only 11% of the total GOP vote.

The 53rd Senatorial District, in addition to Granite City, Nameoki, Chouteau and Venice townships, includes Edwardsville, Alton, Wood River, Godfrey, Jarvis and Pin Oak townships. These townships include 144 of the county's 186 precincts.

Briggs' total was seven-to-one over Riddleberger in the seven precincts of his home area, Nameoki township (804 to 123), while in Venice Briggs won four-to-one over Riddleberger (872 to 223). Briggs defeated Riddleberger six-to-one in Chouteau township (165 to 28), but his lead over his nearest opponent was not as heavy in the 32 precincts of Granite City township (583 to 359).

3-to-1 Majority

Nevertheless, Briggs came out of the Quad-City area a three-to-one leader—2424 to 733 for Riddleberger. In the more predominately Republican precincts of the outer county areas of the district, Riddleberger had no opportunity to catch up with this lead.

In both Venice and Nameoki township, lopsided Democratic votes were cast in virtually every precinct.

In Precinct 8 of Venice township, for example, 211 Democratic votes were cast to one Republican vote. Briggs 166 of the Democratic votes, while the lone GOP ballot was cast for Ottwein. That particular precinct reported the second heaviest total vote of any in the township. Topping the list was Venice Precinct 9 with a total vote of 236, of which 232 were Democratic ballots and four Republican ballots.

The heaviest vote of any single precinct in the Quad-City area was reported in Precinct 4 of Nameoki township where 304 votes were cast. Of these 294 were Democratic ballots and 11 were Republican ballots, with Briggs receiving 279 votes out of the total Democratic count.

Different Voting Pattern

Granite City voting showed a slightly different pattern. Two Granite City precincts, Nos. 16 and 17, in fact, reported more Republican than Democratic ballots, the only two precincts of that kind in the 54 precincts of the Quad-City area. Few Granite City precincts reported total votes as heavy as those cast in Nameoki and Venice township. In most instances the number of Democratic ballots were not nearly as lopsided as they were in other parts of the area.

The balloting in Granite City, which totaled 1131 Democratic ballots and 256 GOP ballots, gave Briggs 583 to 359 for Riddleberger. Ford received 58 Granite City votes, while Drenovac polled 68. Simmons, who was not in the running, received 63 votes in Granite City.

Granite City Republican voters gave Ottwein only a slightly better tally than Rogers. Ottwein received 256 Granite City votes to 227 for Rogers. Mallett, despite his withdrawal, received 12.

Nameoki Returns

In the seven precincts of Nameoki township, Briggs received 804 of the 984 Democratic votes that were cast. Riddleberger received 123, Ford 21 and Drenovac 12. On the Republican side in Nameoki, only 109 GOP ballots were cast with 76 going to Ottwein, 24 to Rogers and nine to Mallett.

Chouteau township cast 302 Democratic ballots and 115 Republican ballots in its four precincts. Briggs polled 165 of the Democratic vote, while Riddleberger tallied 28, Drenovac 63 and Ford 31.

Totals in the 11 precincts of Venice township showed a total Democratic vote of 1263, the largest of any township in the Quad-Cities, and a Republican vote of 47, the smallest GOP vote of any township in the district.

Briggs received 872 of the Democratic votes to 223 for Riddleberger, 44 for Drenovac, 31 for Ford and 93 for Simmons. Of the Republican vote, Ottwein received 25, Rogers 17 and Mallett five.

IRS Income Tax Aid on Mondays

Assistance in completing 1968 income tax forms is available each Monday at the city hall in Granite City.

Agents of the Internal Revenue Service are in offices on the third floor of the city hall building, 20th street and Niedringhaus avenue.

The Monday hours are from 9 a.m. until noon and from 1 to 4 p.m. The agents' final visit will be April 14.

Obituaries

CRANE, MRS. ANNA MARIE, 513 Second street, Edwardsville, Ill. Entered into rest 12:30 p.m. Monday, March 10, 1969, St. Joseph Hospital, Highland, Ill.

Beloved wife of the late William Crane; dear mother of Joseph Lee Crane sr., Mrs. Birdie Marie Clayton; dear sister of William Baca, Mrs. Mary Rozum, Mrs. Agnes Schardon, Mrs. Antonia Davis; dear grandmother, great-grandmother and mother-in-law.

Her remains will lie in state at LESLIE MARKS FUNERAL HOME, 210 North Kansas street, Edwardsville, until 11 a.m. today, March 13, thence be taken to Eden United Church of Christ for visitation noon until 2 p.m. Funeral services at 2 p.m. Thursday with Rev. Donald Crismon officiating. Interment Woodlawn Cemetery, Edwardsville, Ill. The family requests all memorials be sent to the Eden United Church of Christ Radio Fund.

DOYLE, MRS. SYLVIA (STARWALT), 1710 Gross street, East St. Louis. Entered into rest 10:20 a.m. Tuesday, March 11, 1969, at St. Mary's Hospital, East St. Louis.

Beloved wife of the late John Doyle; dear mother of LeRoy S. and James E. York; dear sister of Jerry, Leonard, Eugene and Dale Starwalt and Mrs. May Joseph; dear grandmother.

Funeral services 11 a.m. Friday, March 14, KASSLY FUNERAL HOME Chapel, 1101 North Ninth street, East St. Louis. Interment Mount Hope Cemetery, Belleville. Friends may call at the present time.

GUTGESELL, MRS. FRANCES (MURVEY), 2417 Grand avenue. Entered into rest 9 p.m. Wednesday, March 12, 1969, at home.

Dear mother of Peter and Joseph Gutgesell, Mrs. Mary Ebbinghaus, Mrs. Emma Ryan and Mrs. Theresa Roberts; dear sister of Mrs. Katherine Albert; dear grandmother and mother-in-law.

Funeral 8:30 a.m. Saturday, March 15, from SEDLACK LACK FUNERAL HOME, 2801 Madison avenue, to Sacred Heart Roman Catholic Church, 2600 Washington avenue, for 9 a.m. Requiem Mass. Interment Calvary Cemetery, Edwardsville township. Recitation of the Rosary 7:30 p.m. Friday. Friends may call after 7 p.m. today.

LANCE, MRS. MINNIE E., 2807 Circle drive, Granite City. Entered into rest 7:45 a.m. Tuesday, March 11, 1969, Memorial Hospital, Belleville, Ill.

Beloved wife of the late James Lance; dear mother of James Lance jr., Grover Lance, Phillip Lance and Mrs. Dorothy Parks; dear sister of Louis Cripps, Miss Eva Cripps and Mrs. Mary Houston; dear grandmother, great- grandmother and mother-in-law.

Funeral services 10 a.m. Saturday, March 15, MERCER MORTUARY Chapel, 1416 Niedringhaus avenue. Interment Sunset Hill Cemetery, Edwardsville township. Friends may call after 7 o'clock tonight.

MOORE, MRS. HATTIE C., nee Hensley, 908 Third street, Venice. Entered into rest 5:40 p.m. Sunday, March 9, 1969, Centreville Township Hospital.

Beloved wife of Jesse Moore; dear mother of Mrs. Maude Gilmore, Mrs. Marge Deihl, William R. Moore, S/Sgt. Glen G. Moore; dear grandmother, great-grandmother and mother-in-law.

Her remains were taken from SEDLACK FUNERAL HOME, 615 Madison avenue, Madison, Tuesday, March 11, to Reigle Funeral Home, Flint, Mich., for funeral services and interment.

POLACH, MRS. MARIE J. (nee Kriegsies), 2004 Twelfth street, Granite City. Entered into rest 5:45 p.m. Tuesday, March 11, 1969, St. Mary's Hospital, East St. Louis.

Beloved wife of the late Joseph Polach; dear mother of Joseph Polach, Frank Polach, Charles Polach, Mrs. Mildred Votoupal, Mrs. Bessie Radisic; dear sister of Joseph Kriegsies; dear grandmother, great-grandmother, mother-in-law and cousin.

Her remains will be taken at 8:45 a.m. Friday, March 14, from SEDLACK FUNERAL HOME, 615 Madison avenue, Madison, to St. Mary's Roman Catholic Church, for 9:15 Requiem High Mass. Interment Buck Road Cemetery, Edwardsville township. Recitation of Rosary at 8 o'clock tonight.

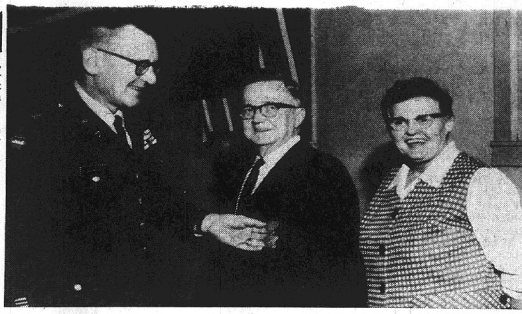

U. S. Army Depot Photo

MERITORIOUS CIVILIAN Service Award, which included a field medal and lapel rozette, being presented to William Jenkins (center), former deputy director for distribution and transportation, by Col. Ned R. Dickson, commanding officer of the Granite City Army Depot, as Mrs. Jenkins looks on. The Jenkins formerly resided at the depot until his recent retirement and are now living at Roach, Mo.

Nameoki

MRS. JANET KUNICK
876-0568

METHODIST WOMEN TO HOST DICTRICT OFFICERS

On Monday evening the Women's Society of Christian Service met at Nameoki United Methodist Church. Mrs. Vivian Giuka, president, opened the meeting.

Scripture was read by Mrs. Bernice Sawyer and Mrs. Giuka Giuka. The lesson was presented by Mrs. Dorothy Luckert, followed by prayer.

Mrs. Mary Jo Hein, secretary, and Mrs. Luan Briner, treasurer, gave financial reports. District officers are to attend the April meeting, where they will have charge of the program.

May Fellowship Day will be held May 2 at the First United Presbyterian Church, it was noted. The annual district meeting will be held at the Bethalto Methodist Church March 21 at 9:30 a.m.

The Lydia circle will meet March 20 in the morning at the home of Mrs. Virgie Daniels. The Every Member Busy Circle will meet March 25 at 8 p.m. in the home of Mrs. Giuka.

Mrs. Daniels reported on a current project of the ladies, gathering clothes and other household articles for a needy family.

Refreshments were served by Mrs. Lucille Russell and Mrs. Ruth Hancock to those named and Mrs. Betty Milwee. The luncheon table was covered with a white cloth with green streamers down the center. St. Patrick's Day napkins and nut cups with green and white canday completed the holiday theme.

* * * *

MISS PRUSAK HONORED WITH BRIDAL SHOWER

Miss Elaine Prusak, 2232 Waterman avenue, was honored with a personal bridal shower given Sunday afternoon in St. Louis by Mrs. Myldred Demko, an aunt of the prospective groom.

Guests were seated at tables decorated with white crepe paper twined down the center.

Gifts were placed on a decorated table covered in white and adorned with streamers. A bride doll in a full bouffant dress centered the table. An umbrella was suspended above with white streamers flowing to the table.

Games were played, with many prizes awarded.

After the honoree opened her gifts, a buffet-style luncheon was served. The table held an arrangement of white daisies, white carnations and snapdragons, flowers which the bride-elect has chosen for her wedding.

Punch was served at another table from a large silver punch bowl with matching tray, surrounded by white daisies.

Silver bridal silhouttes with mint cups served as favors.

Assisting Miss Prusak as she opened her gifts was Mrs. Ginger Smith, who formed a "bride's bouquet from the ribbons.

Attending were the honoree's mother, Mrs. Katherine Prusak, and Mesdames Janet Velasco, Ruth Wortman, June Cunningham, Bernardine Pisarkiewicz, Irene Smith and Dorothy Webers, all of St. Louis.

Also present were Mrs. Eleanor Boxer of Clayton, Mrs. Elanor Kay of Richmond Heights, Mrs. Elanor Duncan of Lemay, Mrs. Janet Loos of Raytown, Mo., Mrs. Sandra Rozen of Overland Park, Kan., and Mesdames Mary Richards, Mary Smith, Laverne Smith, Bernice Thomas, Teresa Mess and Mrs. Mary Lovins of Fort Worth, Tex.

* * * *

ZIMMERMANS RETURN TO HOME IN SOUTH

Mr. and Mrs. Clarence Zimmerman returned Sunday to their home in Cherokee Village, Ark., following two weeks spent visiting their sons-in-law, daughters and their families who reside locally and others in Collinsville, St. Louis, and O'Fallon, Mo.

Residing here are Mr. and Mrs. James (Lou) Reidleberger and family, 810 Third street, Venice, Mr. and Mrs. Herbert (Tiny) Polley and family, 4134 North drive, and Mr. and Mrs. Kelly (Betty) Corcoran and children, Debbie, Laurie, Melissa, Kelly and Shawn, 2504 Stratford lane.

* * * *

METHODIST YOUTH ELECTS OFFICERS

The Junior High United Methodist Youth group of Nameoki United Methodist Church met Sunday evening for an election of officers.

Loriann Tadlock conducted the election. The new officers are Pat Lathrop, president; Neil Seymour, vice-president; Loriann Tadlock, secretary; and Bob Staggs, treasurer.

Plans were discussed for the coming year's activities. Jack Luckert, leader, presented the lesson on "Paul's Letter to Philemon."

Those present were Laurie Gibbs, David Long, Dave Luckert, Cindy Staggs, Nancy Russell and Connie Bryan.

* * * *

MARYVILLE SCOUTS HOLD TROOP BIRTHDAY PARTY

Girl Scout Troop 1111 met Monday at Maryville school. A troop birthday party was held, led by Mrs. Wilma Lowry and Karen Schieb.

During the morning, the troop had conducted flag ceremonies, displaying the flag for the day at the school.

Lesa Moutell, president, conducted flag pledge and promise ceremonies. Refreshments were served by the leader. Cakes decorated with the Girl Scout emblem and ice cream cups were served and the troop sang "Happy Birthday."

Present were Marla Smick, Robin Hefner, Sherril Monroe, Brenda Asher, Donna Burke, Carla Sugg, Susan Trittschuh, Joy Patrich, Roberta Ferguson, Pamela Hall, Becky Nolen, Sherrie Lowry, Deborah McLaughlin and Debbie Ackerman.

Masquers to Present Comedy on April 11-12

The Masquers Inc. will present the musical comedy, 'A Funny Thing Happened on the Way to the Forum," as its spring production on April 11 and 12 at the Webster school auditorium in Collinsville.

Mrs. Milli Hoelscher of Granite City is the director, and the cast includes William Hoelscher, Harry Diak, Mark Rigsby, Earl Parsons, Mrs. Beverly Scroggins, Ron Pennell, Margie Pennell, Lynn Harsh, Diane Nocheff and Erie Mills.

Miss Dineff is assistant director and Miss Nocheff is associate choreographer. Tickets may be purchased in advance from members of the Masquers or at the door on the nights of performance.

Traffic Signal Tickets

Traffic signal violation charges were filed early today against Joe B. King, East St. Louis, at 20th stree and Madison avenue, and against Kenneth E. Cassens, Edwardsville, at Niedringhaus and Madison avenues.

License, Title Charges

Paul E. Yeager, St. Louis, was ticketed at 10:10 p.m. Wednesday at 18th street and Madison avenue on charges of improper use of auto registration and failure to transfer title.

Pontoon Beach & Stallings

MRS. LUCILLE SOBCZAK
4280 Highway 162
931-2711

STATE FIRE CONVENTION

Long Lake volunteer firemen returned Sunday afternoon from the 26th annual Illinois Association of Fire Protection convention held in Peoria for three days ending early this week.

Attending were Jack Harper, Charles Kennerly, Julius Sobczak, Arnold Rutherford, John Karlechik, Gene Hoelter and Kenny Woodward.

* * * *

Mr. and Mrs. Julius Sobczak and son, Joe, attended a birthday dinner in Belleville Sunday evening in honor of Chan Sobczak. That afternoon, Mrs. Sobczak attended a cradle shower in Belleville honoring Mrs. Ronnie Sobczak.

* * * *

HOME AFTER SURGERY

Mrs. Joyce Hand, 3801 B street, is recuperating at home, where she returned Monday after a five-week hospital stay and back surgery.

* * * *

Brownie Troop 254 on Monday visited a Granite City store and restaurant and made plans to attend a tree planting Saturday at Wilson Park. Transportation was furnished by Mrs. Gargac and Mrs. Cline.

Participating were Mrs. Margaret Poiter, leader, and Mrs. Peggy Poiter, Ruthanne Hayes, Bobbie Becker, Patty Liebold, Robin Copeland, Tammy Woodward, Joann Cox, Tammy Krpan, Judy Lassen, Kathy Wilson, Connie Lewis, Paula Cook, Lorraine Luehmann, Karol Gargac and Rhonda Cline.

* * * *

REHEARSE STYLE SHOW

Cadette Girl Scout Troop 193 met Monday with the leader, Mrs. Joyce Hand, 3801 B street to rehearse for a style show. It will be given from 4 to 6 p.m. Thurdsay, March 20, at the Hand residence, with the girls modeling clothes they have made.

Hair styles and makeup will be discussed and guests will include mothers of the Cadettes.

Debbie Hand and Twila Swertze will model complete Cadette uniforms, and ten girls will model clothes ranging from swim suits to formals. Refreshments will be served.

Present were Pam McMain, Susan Seymour, Twila Swertze, Debbie Hand, Mary Marton, Peggy Wililams, Georgia Case, Margie Bates, Robin Green, Terry Mills and Pat Elliott.

Backs into Auto

After starting to pull into the intersection at St. Clair avenue and Nameoki road, an auto driven by Helen M. Dettmer, 3165 Carlson avenue, backed up due to traffic and struck the front of another driven by Gary L. Phelps, 2208 Wilson avenue, who was stopped at 6:40 p.m. Wednesday.

To Contest Charge

Ronald Lupardus, 25, of 2024 Elm avenue, told the Press-Record he plans to contest a charge of disorderly conduct placed against him at 2 p.m. Tuesday in a warrant served at the police station. He entered no plea in court and was released on $2000 property bond pending a hearing.

8 Drivers Arrested, Police Use Radar Unit

Eight drivers were charged with speeding Wednesday and today as traffic division police operated a radar unit along Madison avenue and Pontoon road. Issued tickets were—

Deloris R. Klesh, 2738 Grand avenue; GeorgAnn E. Taylor, 15 Paul street; John D. Ballhorn, 2825 Wayne avenue; Felix Dominguez, 2307 Washington avenue; Gary B. Allen, Wood River; Charles K. Hansen, 3133 Willow avenue; Darlene J. Bouwman, 2100 Wayne avenue; and Sharon L. Kostoff, 4210 Maryville road.

Question: What can you get 19,000 copies of for $1.00?
Answer: A 14-word Press-Record Want Ad

RE-ELECT JIM BARTON
ASSESSOR

EASTER SUNRISE SERVICE
6:30 A.M.
First United Presbyterian Church
22nd and Delmar Ave., Granite City
Easter Breakfast
Fellowship Hall—7:30 A.M.

You can control the weather in this Worsted-Tex.

The fabric is Vibra, our superb blend of Dacron® polyester and fine wool and mohair. Vibra takes you through almost any weather in comfort, and just as important, in really great fashion. The color of these suits seems to come from way down deep. We've seen how Worsted-Tex goes to such lengths as hand pressing and hand basting each suit so it can't lose its shape. And we're impressed. You'll take a special delight in the fit of Worsted-Tex suits. If you want to control the weather, choose a Worsted-Tex suit of Vibra from $85

Linings Sanitized® treated for hygienic freshness.

OTHER FINE SUITS FROM $75 to $105

WHAT'S BETTER THAN A BLAZER?

The Classic Dacron® polyester and worsted hopsack Blazer by Tom Sawyer-Elderado

A traditional favorite with well-dressed men everywhere. Handsomely tailored in classic solid shades.

This blazer has all the traditional styling that makes it so perfect for dress or casual wear.

Dapper double breasted blazer.

Classic single breasted blazer.

Tom Sawyer Elderado

Sizes 6-12 from $14
Sizes 13-20 from $18
- Blue
- Green
- Gold
- Teal

Husky Sizes from $22

Bankmark

Shoppers CHARGE Service

IN DOWNTOWN GRANITE CITY
1910 Delmar
SCHERMER'S MEN'S & BOYS' SHOP

LONGINES
THE WORLD'S MOST HONORED WATCH®

Carats and/or Karats

Encased in solid 18 karat Gold, Longines precision movements achieve incomparable accuracy. Diamond accents further an impression of luxury and a commitment to the finest in fashionable excellence. Whatever the occasion, nothing will speak so eloquently in your behalf as a Longines Creation d'Art.

(A) $235 (B) 6 diamonds, $375

Shoppers CHARGE Service

Hudson's JEWELRY
19th and State Sts. 452-3186
Bellemore Shopping Center 452-3188
213 No. Main St. Edwardsville

Monuments and Markers
NEW GLEAMING STOCK WORK ARRIVING CONSTANTLY
OPEN SUNDAY
Cocagne MONUMENT WORKS
1711 State St. 876-0426

Monuments
. . . whose eternal beauty is backed by the strongest guarantee in the monument industry.
BARRE GUILD Monuments
SAMPSON MONUMENT SALES
R. R. 4, EDWARDSVILLE, ILL.
Opposite Sunset Hills Cemetery
Harry Sampson, Owner 656-1640

Inter-City Baseball Discussion Sunday

The Southwestern Illinois Inter-City Baseball League, organized in 1931, is preparing for still another season. The league is to meet at the Moonlight tavern in Troy at 2 p.m. Sunday.

Final preparations for the 1969 schedule will be among the topics to be discussed, Secretary Leroy Escher reports.

BOB PATRICK FOR PARK BOARD

GCHS Track Schedule

March—
25 Belleville East here, 3:30 p.m.
27 Bethalto here, 3:30 p.m.
April—
5 Alton relays, noon
15 at Wood River, 3:30 p.m.
19 Conference relays at Alton, noon
21 at Centralia, 5:30 p.m.
26 at Mattoon relays, 10:30 a.m.
29 at Madison county meet
May—
2 at Cahokia invitational, 4 p.m.
6 Collinsville here, 3:30 p.m.
10 at District tournament at Alton
16-17 State Tournament
23 Southwestern Conference tournament

BOYS' YELLOW RAINCOATS
Sizes 6-16
WITH HOOD
$3.97

WONDERFUL FOR SPRING SHOWERS

STAN MUSIAL BASEBALL SHOES

$4.97
Rubber Cleats Sizes 1 to 4
Leather Uppers. Made in U.S.A.
STEEL CLEATS $5.97 SIZES 3 to 12
The SURPLUS STORE
HARDWARE · SPORTING GOODS · WORK CLOTHES · SHOES
Camping EQUIPMENT · LUGGAGE · PAINT
19th & NIEDRINGHAUS, GRANITE CITY, ILL. Tel GL 2-8133

YMCA SOCCER

SATURDAY

1st Year Atom Division

Mr. Donut vs. Amsco Plumbing, 11 a.m. at St. Elizabeth field

St. Elizabeth vs. Louie's Market, noon at St. Elizabeth

Mitchell Cougars vs. Twilight Optimist, 1 p.m. at St. Elizabeth

Collinsville State Bank vs. Collinsville Big Four Chevy, 1 p.m. at Collinsville

2nd Year Atom Division

Lueders Agency vs. Fornaszewski Music, noon at St. Elizabeth

Collinsville Purty vs. Collinsville Bob Cats, noon at Collinsville

St. Elizabeth vs. Dog-N-Suds, 1 p.m. at St. Elizabeth

Mitchell Cubs vs. Northtown Rental, 2 p.m. at St. Elizabeth

1st Year Bantam Division

St. Elizabeth vs. Collinsville Dot's Liquors, 11 a.m. at St. Elizabeth

Mitchell Warriors vs. Bob's Bellemore Gulf, 11 a.m. at Mitchell

Collinsville Junior Service vs. Clippers, 11 a.m. at Collinsville

2nd Year Bantam Division

Mitchell Wildcats vs. Collinsville Bitzer-Schmacker, 1 p.m. at Collinsville

Midget Division

St. Elizabeth vs. St. Stephen of Caseyville, 2 p.m. at St. Elizabeth

Mitchell Jaguars vs. Collinsville Doltons, 2 p.m. at Collinsville

Juvenile Division

St. Stephen vs. St. Elizabeth, 3 p.m. at Coolidge field

Mitchell Mustangs vs. Collinsville Union Savings and Loan, 3 p.m. at Collinsville

SUNDAY

1st Year Atom Division

Collinsville State Bank vs. Mitchell Bulldogs, 3 p.m. at Collinsville

2nd Year Atom Division

Collinsville Purty vs. Mitchell Bob Cats, 2 p.m. at Collinsville

1st Year Bantam Division

Collinsville Dot's Liquors vs. Mexican Honorary Commission, 1 p.m. at Collinsville

2nd Year Bantam Division

St. Elizabeth vs. Rozycki Realty, 1 p.m. at Coolidge field

Midget Division

St. Elizabeth vs. GC Steel Credit Union, 2 p.m. at Coolidge field

Juvenile Division

St. Elizabeth vs. Mexican Honorary Commission, 3 p.m. at Coolidge

(Re-scheduled games)

1st Year Atom Division

St. Elizabeth Stars vs. Twilight Optimist 2 p.m. at St. Elizabeth

Mitchell Cougars vs. Mr. Donut, 2 p.m. at Mitchell

2nd Year Atom Division

Lueders vs. Mitchell AC Cubs, 1 p.m. at Mitchell

1st Year Bantam Division

Bob's Bellemore Gulf vs. St. Elizabeth, 1 p.m. at St. Elizabeth

Midget Division

Collinsville Doltons vs. St. Stephens of Caseyville, 2 p.m. at Collinsville

Juvenile Division

Collinsville Union Savings and Loan vs. St. Stephens, 3 p.m. at Collinsville

CALL YOUR REALTOR
MORRISS REALTY CO.
876-4400

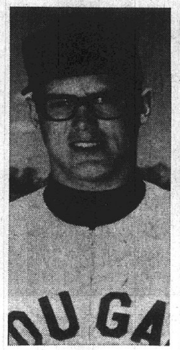
BRUCE THOMPSON

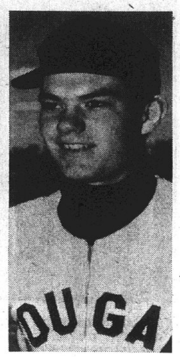
CARL BENSON

Don Rains Joins Varsity As Cougars Head South

Led by Coach Roy E. Lee, the SIU-SW Cougars' 19-player baseball squad which will travel south Sunday, going to Florida for a nine-game spring training schedule.

The regular season will open at home March 28 with a doubleheader against Minnesota's Winona State, a perennial power in the nation's small college baseball ranks.

Lee, a former major league pitcher, has picked a six-man hurling staff headed by two lettermen: Granite City's Bruce Thompson, a senior, and Edwardsville's Don Poos, a sophomore.

A pair of juniors and two freshmen round out the pitchers' staff. The juniors are Edwardsville's Maurice "Sandy" Sanderson and St. Louis University high's Rick Wilber, son of the former major-leaguer, Del Wilber.

The two freshman hurlers are Granite City's Don Rains, and a Marion, Ill., standout, Steve Malone.

26-2 Record at GCHS

Rains compiled a sensational 26-2 record for Granite City high school in three years' play and finished with an almost unbelievably low 1.01 earned-run-average. The Cardinals' Bob Gibson, in his record-breaking 1968 season, was 1.89.

For the Florida trip, Lee has picked four catchers, headed by Belleville's Bob Reichert, senior letterman and team captain. The other receivers are sophomore John Oltman, Worden, and freshmen Mike Allaria, Edwardsville, and Willis Bundy, Valmeyer.

A former Roxana high star, Gary Collins, a senior and last year's most valuable player, will be back at first base. Another letterman, Edwardsville's Alan Weber, a sophomore, will be at second base. A freshman, Jack Foristal of St. Louis' McBride high, will back up Weber at second base.

Another Roxana product, Mike Scroggins, sophomore and letterman, will be at third base for the Cougars. He was a star on the Shells' team which advanced to the Illinois state high school tourney finals at Peoria two years ago.

At shortstop will be John Belk, freshman, who lives in Jennings, Mo., and batted .327 in three years' play at Fairview high.

Benson Letters as Freshman

In the outfield, SIU-SW has two lettermen back. In left field there is Alton's Dan Weaver, a junior, and in center field there is Granite City's hard-hitting Carl Benson, a sophomore. A Collinsville freshman, Jerry Pilcher, will back up Benson.

In right field will be Ron Rohlfing, freshman from Valmeyer, who hit a robust .455 last year as his team won prep district and regional tournaments.

Coach Lee, who will be assisted by Ralph Schneider, former Saluki baseball star, said the 21 other players on the squad could still win regular positions as the regular season progresses.

The others are: PITCHERS—Mike Putnam, Roxana; Steve Horner, Normandy high; Steve Knipp, Wesclin high, New Baden; C. J. Potthast, Highland; Larry Klein, Assumption high, Collinsville.

CATCHERS—Randy Stormer, Roxana; John Conrad, Gibault high, Columbia.

FIRST BASE—John Watkins, East St. Louis; Dave Redden, Roxana. SECOND BASE—Curt Reed, East St. Louis. THIRD BASE — Carl Slagley, Alton; Ken Sheffield, Collinsville. SHORTSTOP — Jan Jouett, Alton; Chuck Bohnenstiehl, Collinsville.

LEFT FIELD—Mark Wenner, Staunton; Willis Brown, East St. Louis.

CENTER FIELD — Cliff Dilley, Alton; John Goddard, Washington, Ill.

RIGHT FIELD — Dan Cole, Normandy high; Larry Seipp, Althoff; Mike Henderson, Edwardsville.

NEW GMC PICK-UPS $2140
8' BED, REAR STEP BUMPER
HUNDLEY PONTIAC

Prather Track Data

NINTH GRADE

April—
11 at Madison, 4 p.m.
14 at Belleville East, 4 p.m.
16 at Roxana, 4 p.m.
17 at Wood River, 4 p.m.
21 at Belleville West triangular against Clark of East St. Louis, 4 p.m.
23 Assumption and Grigsby here, 4 p.m.
25 North of Collinsville here, 4 p.m.
26 at Alton relays, noon
28 Webster of Collinsville and Edwardsville here, 4 p.m.
30 at Cahokia, 4 p.m.
May—
2 at Southwestern Conference meet at Roxana, 2 p.m.
6 at Roxana relays, 3 p.m.
8 at Collinsville Webster, 4 p.m.
12 North of Alton here, 4 p.m.
14 Inter-city meet at GCHS

7TH-8TH GRADES

April—
14 Central of GC and Emge of Belleville here, 4 p.m.
16 at Roxana, 4 p.m.
22 at Alton Relays, 2 p.m.
25 North of Collinsville here, 4 p.m.
28 Webster of Collinsville and Edwardsville here, 4 p.m.
30 Grant jr. high of Belleville here, 4 p.m.
May—
2 Conference meet at Roxana, 2 p.m.
6 at Mascoutah relays, 2 p.m.
8 at Webster of Collinsville, 4 p.m.
12 North of Alton here, 4 p.m.
14 Inter-city meet at GCHS

MHS Track Schedule

April—
3 at Roxana 4 p.m.
8 at Triad triangular vs. Highland, 4 p.m.
10 at Collinsville, 3:45 p.m.
15 at Bethalto triangular vs. Mascoutah, 4 p.m.
17 Columbia here, 4 p.m.
22 at Roxana Relays, 4 p.m.
23 at Dupo, 4 p.m.
24 Assumption and Belleville Althoff here, 4 p.m.
29 at Madison county meet at Granite City, 4 p.m.
May—
1 at Midwestern Conference meet
2 at Cahokia invitational, 4 p.m.
6 Columbia here, 4 p.m.
9 District meet
16 State meet at Champaign

MHS FROSH-SOPH TRACK

April—
2 Clark jr. high (Freshmen) here, 3:30 p.m.
11 Prather here, 4 p.m.
26 at Metro east invitational, East St. Louis, 9 a.m.
30 at Coolidge, 3:45 p.m.
3 Freshman and sophomore meet at Wood River, 9 a.m.
13 Midwestern Conference meet

Coolidge Baseball

April—
16 Edwardsville here, 4 p.m.
18 at Roxana, 4 p.m.
22 at Grigsby, 4 p.m.
23 Belleville West here, 4 p.m.
29 East of Alton here, 4 p.m.
30 Prather here, 4 p.m.
May—
1 at West of Alton, 4 p.m.
2 at Edwardsville, 4 p.m.
6 Grigsby here, 4 p.m.
8 at Belleville West, 4 p.m.
9 Roxana here, 4 p.m.
13 West of Alton here, 4 p.m.
16 at Prather, 4 p.m.

Two GC Girls Qualify For State Swim Meet

Two Granite City girls qualified for the YMCA State Swim Championships, scheduled for March 29 at Monmouth College, Warren county, Ill., by achieving first or second place victories or meeting qualifying times in the recent YMCA District swim competition.

Among several hundred youthful swimmers from south-central Illinois who competed at the district event, held in the new YMCA in Jacksonville, was Ann Bickhaus, daughter of Mr. and Mrs. Ernest Bickhaus, 2028 Manley avenue.

Ann, a Granite City high school sophomore, captured second place wins in the 100-yard butterfly and 200-yard individual medley, and a first place victory as a member of a medley relay squad.

Also competing was Karen Reisinger, 11, daughter of Mr. and Mrs. Herbert Reisinger, 2242 State street, who scored second place in the 50-yard breaststroke event for 11-and-12-year-olds; fourth place in the 100-yard individual medley and second place on a medley relay team.

Both local girls swim under the East St. Louis YMCA colors, with their squad accumulating sufficient overall points to take the second place team championship in the district contest. Swimmers from Champaign logged first place.

Two other Granite City swimmers competing were Rosaleen Baggot, who received a fourth place ribbon in the 25-yard free-style for eight years and under, and Kathleen Baggot, fifth place winner in the 50-yard butterfly, 9-10 division. They are the daughters of Dr. and Mrs. Gerard M. Baggot, 2650 Edison avenue.

Three girls representing the Tri-Cities YMCA were Gail Schenke, (11-12) and Paula Worthen, (10 and under), both from Granite City, and Mary Braue, (15-17), from Edwardsville. None qualified for the state finals.

The Bickhaus girl competed Sunday evening in the Ozark AAU Senior Championships at Berkeley high school, St. Louis, where she captured second place in the 200-yard butterfly event and fifth place in 100-yard free-style.

Several local youths will swim for YMCA District honors at Eastern Illinois University, Charleston, this Saturday, with the boys' state competition slated for Saturday, April 12.

Freeman vs. Hagan in Pro Cage Tilt Tonight

There will be a twin homecoming for two well-known area basketball players tonight at 8 o'clock at the St. Louis Arena when the Dallas Chaparrals play the Miami Floridians in the second American Basketball Association contest here this season.

Cliff Hagan, Dallas's player-coach, will make his first St. Louis appearance since retiring from the Hawks three years ago. Hagan led his team to the finals of the ABA East Division playoffs last year, while playing sparingly in the process. He averaged 18 points a game, scoring 1019 points in 56 games last season.

The other homecoming attraction is Madison's Don Freeman, a product of MHS and the University of Illinois. On Feb. 13 in the first ABA game here against Minnesota, he posted a Miami team scoring record of 44 points in leading his team to a 131-126 victory. The Floridians have won 17 of their last 19 at home and, since the St. Louis contest, show a 7-5 mark.

They have been in first place from that time until March 10, when they were defeated by Indiana in Indianapolis. Freeman's average this year is 22 points a game and in the Floridian's last two games he scored a total of 80 points.

Dallas's top scorer is John Beasley, who was voted the most valuable player in the ABA's all-star game this year. He is averaging 20 points a game and has scored 1190 points a game and their oppo-points in 60 games. The Chaparrals, as a team, are averaging 109 points a game and their opponents are averaging one point more.

There will be a 6:30 p.m. preliminary, featuring the Nashville Wheelcats and the St. Louis Rolling Rams in a wheelchair basketball game. The Wheelcats are undefeated in 15 games this season and placed third in the U. S in the national wheelchair tournament last season. The Rolling Rams are three-time national champions.

Tickets are $4 for box seats and parquets, $3 for the arena circle and $2 for general admission.

All area Boy Scouts and Girl Scouts will be admitted free to the contest. Boy Scouts must be in uniform; Girl Scouts may show their pin.

GCHS Tennis Slate

April—
3 Alton here, 4 p.m.
8 at Belleville West, 4 p.m.
9 at Edwardsville, 4 p.m.
10 at McCluer, 4 p.m.
11 at Roxana, 4 p.m.
12 Champaign here, 10 a.m.
16 Collinsville here, 4 p.m.
18 St. Louis University high here, 4 p.m.
21 at Alton, 4 p.m.
23 Belleville West here, 4 p.m.
24 Edwardsville here, 4 p.m.
28 at Country Day, 4 p.m.
30 at Assumption, 4 p.m.
May—
2-3 District Tournament
5 at Collinsville, 4 p.m.
8 Roxana here, 4 p.m.
8 R
12 Assumption here, 4 p.m.
14 Country Day here, 4 p.m.
16-17 State Tournament

ALL THE FISH YOU CAN EAT
FRIDAY, 94c AT GRANT'S

SO MANY DEPEND on Dickies
(THE GOOD WORD IN WORK CLOTHES)
SURPLUS DISCOUNT STORE
19th and Niedringhaus Ave.
OPEN FRI. AND MON. NITES 'TIL 8:30 P.M.
The good word about Dickies work clothes being comfortable and long wearing gets around fast! Dickies shirts . . . semi-form-fitted with 15° shoulder slope for freedom of action. Dickies pants have Easy-Alter waistband for no-cost (no tailoring charges) expansion. Proportioned sizes insure lasting comfort . . . smooth appearance. 100% washable twill fabrics, for easy-care convenience.
HEADQUARTERS FOR ALL OF YOUR Sporting Goods Needs

WHITE SALE
ONLY AT
B. E. HOHLT, Inc.
These Cars Were Specially Built For Us
1969 Ford Custom Tudor $2749
Vinyl trim, color keyed carpeting, courtesy lights, Cruiseomatic, 8-cyl. engine, white walls, body side molding, power steering, push-button radio, plus standard factory equipment. (Stock #1466)
Custom Fordor $3199
Vinyl trim, color keyed carpeting, courtesy lights, 390 cu. in. 8-cyl. engine, Cruiseomatic, visibility group, white walls, body side molding, power steering, Selectaire (factory) air conditioning, push-button radio, tinted glass, wheel covers, plus standard factory equipment. (Stock #1467)
SEE OR CALL
RED BAKER • TED DINEFF • JIM PARKER
BILL OGDEN • CHARLES ADAMS
AT
B. E. HOHLT, Inc.
1837 MADISON AVE. GRANITE CITY, ILL. PHONE 876-0300

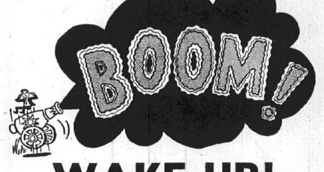

WAKE UP!
"Buy Renault"
Get 35 Miles Per Gallon
(We Can Prove It)
RENAULT
1969

BEST IMPORT UNDER $2000
(Voted by Road Test Magazine)
Call for Free Road Test and Demonstration
NO OBLIGATION JUST CALL . . . 877-8754
ga IMPORTS, Inc.
2043 Madison Ave. Granite City, Ill.

THE MADISON COUNTY SPORTSMAN

By DON HASTINGS
County Conservation Officer

Fishing Fever Hits

Fishing fever has hit many in the county even though the weather refuses to cooperate.

I saw fishermen hugging bonfires this past weekend but still seemingly enjoying it.

I have not had any good reports except excellent bullhead fishing at Carlyle Lake on the southeast corner and no doubt other areas as well. I have received a number of phone calls about Kincaid Lake about 15 miles southeast of Springfield. This is another so called hot water lake, like Coffeen but a little newer. Boats may be used but are limited to up to ten horsepower. The lake covers about 2600 acres and was a hot bass spot last year. It will soon have ramps and other facilities.

Speaking of fish, I had an interesting thing at my own lake this year.

We have a small silt pond at the head of the lake that is less than three feet deep and barely 20 feet across.

Last fall when we were cleaning the lake we found a very large carp that I did not know was in the lake. Just for fun, we threw it in the small pond and forgot it. This winter the pond froze over four inches deep. The other day when it was very clear, I happened to look close and there was the big carp still happily swimming away in the little pond. Winter certainly had no effect on him.

Woodland Plans

Game Biologist Paul Moore inspected my woodland project on Silver Creek recently and came up with some good plans.

There is quite a large shoreline around the lake that is not wooded but somewhat grown up. He suggested I clear this, and he is going to draw up a complete wildlife planting plan that will include as much of the recommended plantings that we can get in. It will be a fine demonstration plot even though it is small.

Some of the brush will be used to make piles for game around the perimeter of the woods next to the open fields. Paul reminded me that most upland game like the border of a field or woods rather than staying too deep in the timber or too far out in a field.

Even though there is plenty of crop ground in the area, we also will put in a few rows of grain near the lake just to draw some of the game to it.

It always makes me a little sad and a little mad to see Silver creek. Even after the flush of high water, the bright orange of the coal mine pollution is still evident. I don't suppose it ever clears up completely.

Hunting Violations

February brought several arrests and violations. One for after season rabbit hunting by some Missouri hunters and one for carrying a gun while training coon hounds after season.

Remember, you can run your dogs until ten days before the season starts next November but for no reason can you have a firearm with you.

With the increase in fur price increasing the season kill, coonhunters cannot afford to have coon killed during the raising season if they want coon to run in the future.

It's like biting your own hand to hurt your own sport!

By Press-Record Staff Photographer

TIMING TROJAN TRACKMEN is head coach Charles Steptoe in practice Wednesday at the Madison high school field. The runners, Vann Ford (left) and George Tyus are two of 10 returning lettermen on the squad. Daily outdoor workouts are being held in preparation for the opening meet against Roxana April 3.

GC 6th Among All High Schools in All-Time State Wrestling Prowess

When one mentions Pittsburgh, the first thing that comes to many minds is the Pirates. When one mentions Granite City to a sports fan, one of the first things that he thinks of is wrestling.

With all the sports that GCHS has, it is mostly known in athletic circles for its wrestling.

This season was a good example. First reports were that the Warriors would be lacking in strength and experience. But the team gained steadily in ability as the campaign progressed.

Unbeaten in Dual Meets

How much better a season can be expected than going undefeated (16-0) in dual meets and winning six tournaments — Savanna, Hazelwood, GCHS holiday, Southwestern Conference, district and sectional?

In the other two tournaments the Warriors entered, they were nosed out 87-85 at Northwest and were fourth at Ritenour out of 14 teams entered.

The Warriors won the conferenece championship for the 12th straight year. This was the first year that a league tournament was replacing round-robin competition.

It was the 12th district won by the Warriors to go with sectional titles. Districts at one time were unnecessary because fewer schools had mat teams.

Establish State Record

GCHS won its 16th consecutive sectional, bettering the state record of 15 that the Warriors had tied last year.

The local squad also has the best record in the state for total sectional championships.

The '68-69 edition of the Warriors placed 14th in the state tourney. The team scored for the 31st time in the 32 years of state tournament history, improving this record by another year.

As a team the Warriors scored 547 points in dual meets and 682 points in tournaments for a total of 1229; 187 points were scored against them in dual meets.

Record Number of Foes

Warrior Coach William Schmitt says, "This is the first time since 1955 that we have been undefeated in dual meets and the first time in the school's history that we have wrestled 16 different schools.

The Warriors also had the honor of being voted the number one team in this region by the coaches.

GCHS, a former state champion team, has produced a number Illinois champsnnn ber of individual Illinois champs.

It is ranked fourth in the state in total points scored at the state tournament since 1956 behind Waukegan, Reavis and Proviso East.

For total points since the first state mat tournament in 1937, Granite City ranks sixth in the state behind Proviso East, Waukegan, Tilden, New Trier and Champaign.

Miller and Fuchs Share State Mark

Bob Miller (103 pounds) won the state championship and finished the season with a record of 40-4. This includes 24 pins and a total of 171 team points. He was champion at the sectional, District, Hazelwood, Northwest and Savanna.

It was originaly believed that Miller broke a record held by Bill Fuchs two years ago, but further checking of records at the school shows that Fuchs scored 180 points in his senior year, nine more than Miller achieved.

Both Fuchs and Miller hold the state record of 40 victories in one season.

Bob Pates (180) won 30 matches and lost six for 130 team points. He had 19 pins. He was champion at the district, conference, Hazelwood, holiday and Savanna meets.

Al Bridgeman (112) won 27 and lost 10 had 13 pins and 108 team points, and won the district, conference and Northwest tournaments.

Tom Niebur (138) won 25 and lost 15 with one tie for 82 team points. He won district and Savanna championships.

Steve Ferguson (120) won 18, lost 14, tied two and had five pins and 71 points

136 Points for Smith

Bruce Miller (95) won 15 and lost 18 for 61 points. He had six pins.

Rick Smith (154) won 31, lost four and tied one, with 21 pins and 136 points. He won the district, conference, Hazelwood and Savanna.

Tim Wallace (165) won 34, lost five, had 13 pins and 133 points. He won the conference Northwest, Hazelwood and Savanna tournaments.

Mike Christopher (127) won 32, lost seven and tied one for 130 points, with 13 pins. He won the sectional, district, conference and holiday and at Savanna.

Drew Shands (133) won two and lost one for eight points. He had one pin.

Lenny Wilson (112) won one bout for three points.

Jim Greenwald (heavyweight) won one and lost three for five points. He had one pin.

Randy Fowler (133) won one and lost three for three points.

Alex Tarpoff (145) won 14 and lost eight for 56 points with four pins.

Mark Mizerski (heavyweight) won nine, lost 15 and tied two for 49 points. He had six pins.

Fay Burcham (133) won seven and lost 12 with two ties for 30 points.

Mehelic Undefeated

Frank Mehelic (154 and 165) won five and lost none. He had 21 points and three pins.

Sam Nighohossian (145) won four and lost three bouts for 14 points. He had one pin.

Roger Hayes (133) won three and lost one for 11 points. He had one pin.

Seniors on this year's squad were Bob Miller, Pates, Smith, Wallace, Christopher, Ferguson, Tarpoff, Shands and Nighohossian. Sophomores were Bruce Miller and Mizerski.

There were 19 wrestlers who competed, compiling a record of 299 wins, 114 losses and 10 ties.

Meet Tues. On Ice Hockey Competition

It is now definite that ice hockey will be a part of the program at the Wilson Park ice rink next year. On Tuesday, March 18, a meeting of all parents interested in registering their sons will be held at the park recreation center starting at 7 p.m.

Bill Hodge, founder of the Granite City Amateur Hockey Association, reports that the main purpose of the meeting will be to give an outline of how much money will be involved for league play and to elect officers of the association.

At present, the association is interested mainly in signing boys aged 10 and 11. It may branch into an older division at a later date. Those interested may contact Hodge at 877-0464.

QUAD-CITY CLASSIC
Wednesday at Bowland

ABC Electric 998, 2955.

Mickey Suess 268, 622; John Kovach 222; Mike Suess 210, 211, 600; Ed Gaudreault 234; Pete Shemonia 228; Dave Buehrer 201; Legate 202, 211; Joe Avedisian 200; Bob Graham 224, 210, 610; Gary Gubser 211; Greg Voss 204; Phil Mefford 211; Jim Stuart 244, 223, 204, 671; Walt Padgett 212, 225, 635; Al Edgars 203; Walt Kafka 204; Ken Fries 222; Bill Wells 218; Ray Hoffman 207; Ted Helmkamp 245; Phil Boyer 213; Millard Schwendeman 211, 202, 607; Jim Berry 217; Ace Damotte 255, 621; Harold Mefford 229; Max Legate 204, 244, 241, 689; John Hogan 217, 200; Bob Luckert 213; Roger Fountain 233, 622; John Rice 226, 208, 623; Bill Snowden 206, 204; Al Malottki 204, 221, 613.

Coolidge Track Data

April—
15 Wilbur Trimpe (Grades 7, 8 and 9) here, 3:45 p.m.
17 Webster of Collinsville (7, 8 and 9) here, 3:45 p.m.
18 North of Collinsville (7, 8 9) here, 3:45 p.m.
21 at Belleville East (9 only), 4 p.m.
23 Clark of East St. Louis (7, 8 and 9) here, 3:45 p.m.
28 at Roxana triangular, 4 p.m.
30 Edwardsville and Madison (9 only) here, 3:45 p.m.
30 Central (7-8) here, 4 p.m.
May—
2 at Conference meet (8-9) at Roxana, 2 p.m.
6 at Roxana invitational (9 only), 3 p.m.
6 at Mascoutah relays (7-8), 3 p.m.
8 Alton Central here (7-8-9), 3:45 p.m.
14 Inter-city meet (7-8-9), at Granite City high school field, 3 p.m.

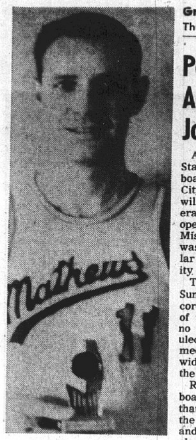

CARL WORTHAM

Carl Wortham Named To All-Star Squad Of Wohl Cage League

The Mathews Chevrolet basketball team, which played in the Senior Men's division of the Wohl league in St. Louis this season, has been honored with selection of one of its players for the league all-star team. This was the first year of competion for Mathews in the league, and the team finished the season with a loop record of three wins and seven losses.

Card Wortham, a 6' 2" forward, was named to the first team. Champ Summers, who missed the first three games of the season, was selected for the all-star third team.

Wortham had a 10-game average of 23 points a game. Summers averaged 29.3 points for seven games.

Other team members and their ten-game point averages were Neil Podoba 15.2, Frank Knight 13.9, and Rich Patrick 5.7.

Elmer Wortham 19.5 for nine games; John Campbell 16.0, seven games; and George Moore, 8.5, for four games.

From the field, Elmer Wortham hit 68 of 129 for .537; Knight, 55 of 113 for .487; Summers, 99 of 212 for .466; Podoba, 57 or 124 for .460; Carl Wortham, 95 of 227 for .419; Rich Patrick, 21 of 51 for .411; and Campbell, 43 of 116 for .370.

At the free throw line, Campbell hit 25 of 33 for .757; Elmer Wortham, 24 of 49 for .693; Summers 40 of 58 for .689; Podoba, 27 of 40 for .675; Knight, 16 of 25 for .640; Carl Wortham, 25 of 41 for .609; and Patrick, 12 of 20 for .600.

Port, Bi-State Agencies Plan Joint Meeting

A joint meeting of the Bi-State Development Agency board of directors and the Tri-City Regional Port Authority will be held April 2 for a general discussion of problems and operations in the Illinois-Missouri metropolitan area, it was announced during a regular meeting of the Port Authority board Monday night.

The meeting will be held at Sunset Hill Holiday Inn, according to Carl Ranft, manager of the Port district. Ranft said no particular issues are scheduled for discussion except "a meeting of minds" on area-wide operations that involve the two agencies.

Ranft informed the Port board in Monday's meeting that an area of land owned by the district between Rock road and North street, has been cleaned of trash and refuse and new warning signs have been posted. Ranft said the cleanup work cost $340. The area has been used as a dumping ground. He said new notices warn violators that they will be prosecuted.

The board also received a report on a meeting between Harold Fischer, chairman of the Port Authority board, Ranft and Port Atty. Randall Robertson with Ray C. Dickerson, newly appointed director of the Illinois State Department of Business and Economic Development, at Springfield. Ranft said the meeting was an informative session in which the Port district group outlined its programs to acquaint the new director with the district's operations.

Members of the Port board also confirmed appointment of Ranft by the St. Louis Chamber of Commerce to a newly organized Industrial Development committee.

Select Name for Son

Benjamin Franklin is the name selected by Mr. and Mrs. George Arnold, 2928 Willow avenue, for their first child born March 9 at St. Elizabeth Hospital. The infant weighed eight pounds, 10 ounces. The paternal grandparents are Mr. and Mrs. Luther Ray, 1705 Kirkpatrick Homes.

Pfc Hays in Vietnam

Army Pfc Larry E. Hays, 18, son of Mrs. Mary P. Daugherty, 2511 Grand avenue, has been assigned to the 1st Infantry Division near Lai Khe, Vietnam, as a gunner. His father, Paul E. Hays, lives on Star Route, St. Clair, Mo.

High Rollers

MONDAY
Bowland Lanes
Early Birds League
Dorothy Copeland — — — 202
Fern Winterberg — — — 494
Flowers League
LaVern Orasco — — — 202, 546
GC Steel
Millard Schwendeman 247, 710
Couples League
Kay Taylor — — — — 211, 491
Glen Allen — — — — 246, 682
Tri Mor Bowl
Jets League
Audrey Gromer — — — — 147
Muriel Bezlay — — — — 391
Businessmen League
John Severine — — — — 221
James Flaugher — — — 622
Splashers League
Jeanne Luehmann — — — 184
Dot Ray — — — — — — — 494
Night Owls
Mary McKee — — — — 181, 431
Jean Webb — — — — — — 431
TUESDAY
Tri Mor Bowl
Hepcats League
Bonnie Shemwell — — — — 191
Carol McConnell — — 191, 484
Early Risers
Bernice Boyer — — — — 181
Fern Winterberg — — — 504
Lady Janes
Joanne Alford — — — 208, 519
Ladies Quad City
Kathy Dumoulin — — — — 194
Bette Summers — — — — 540
Bowland Lanes
Jolly Dolly League
Wanda Cash — — — — — 186
Louis McCardle — — — — 463
Pin Spinners League
Dot Brokaw — — — — — 513
Shirley Robinson — — — 203
Welcome Wagon
Maebell Van Scoyk — — — 184
Allene Moore — — — — — 515
Afternoon Outs
Kitty Voss — — — — — — 183
Marie Bauer — — — — — 486
Bowlettes
Marilyn Champion — — 223, 531
Teachers League
Jack Hague — — — — — 227
Mixed League
Harold Richardson — 191, 481
Eunice Winfield — — — 184, 481
GC Steel Hourly
John Bonvicino — — — 245, 631
His and Hers
Jane Sartin — — — — 167, 457
Roy Diehl — — — — — — 219
Howard Curtis — — — — — 587
A Handicap League
Paul Hollis — — — — — 267
Ki Bayer — — — — — — — 676
WEDNESDAY
Bowland Lanes
Newcomers League
Joan Hill — — — — — — — 176
Pat Wyatt — — — — — — — 460
Belles League
Bert Pucker — — — — — — 211
Lucille Broyles — — — — 538
Merchants League
Chuck Morriss — — — — — 229
Ralph Fricker — — — — — 604

Quad-City Handicap
Bob King — — — — — — — 673
John Singer — — — — — — 256
Men's A League
Ted Vrenick — — — — — — 244
Dave Sinnett — — — — — — 604
Spotlight League
Ted Mushill — — — — — — 233
Ted Kinkel — — — — — — 588
Late Owls League
Joanne Jones — — — — — — 593
Sue Johnson — — — — — — 211
Mary Love — — — — — — — 211
Handicap B League
Herb Werths — — — 236, 625
Cam VanBuskirk — — — — — 236
Tri Mor Bowl
Bowling Queens
Marge Feltmeyer — — 194, 516
Gaslight League
Flora Lensing — — — 211, 561
Industrial League
Steve Rydgig — — — — — — 221
Ben Kaminski — — — — — — 572
St. Elizabeth Hospital
Doris Jones — — — — — 175, 468
Bob Russell — — — — — 202, 509
Senior Citizens
Cornelia Davis — — — — — 163
Anna Mae Wetton — — — — 428
Howard Vallow — — — — — 197
Rip Johnson — — — — — — 510

Question:
What can you get 19,000 copies of for $1.00?
Answer:
A 14-word Press-Record Want Ad

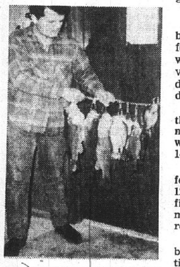

FISHERMAN Richard R. Opel, 429 Aldrup, Edwardsville, displays a morning's catch at Emerald Lake on Bypass 66 near the Chain of Rocks Canal bridge. He caught the string of fish, consisting of three largemouth bass weighing 3½ to six pounds each and several crappie averaging one and a half pounds, using minnows.

Venice Cage Squads to Be Honored at Banquet

A public banquet to honor basketball players and coaches on the Venice high and grade school teams will take place at 7 p.m. Thursday, March 27, at Augustine's restaurant, Belleville, it was announced today by Venice Supt. of Schools John O. Pier.

The banquet will be open to the public, and tickets costing $2.75 per person may be obtained at the Venice superintendent's office. Deadline for reservations is Monday, March 24.

Principal speaker will be Joseph Lucco, Edwardsville high school principal and former Tiger basketball coach. Venice coaches, William Ohlendorf and Robert McKinney, are coordinating plans for the dinner.

Soccer Tourney Games Sunday for 2 Squads

Two Granite City soccer teams will be in action in the St. Louis Invitational Khoury League tournament Sunday.

Gasparovic Agency will play a 2 p.m. game in the winners' bracket at Cardondolet field in the Juvenile division. Northtown Rental will play a 2 p.m. match in the losers' bracket at Forest Park No. Four in the Atom division.

READY MIX CONCRETE
CALL LYBARGER
452-3107 or 452-6180

"PLAY BALL..."
With
EQUIPMENT FROM
Mendoza
SPORTING GOODS
938 NIEDRINGHAUS
876-1784

Glik's

Belle-Bottom
PANTS
Wide leg in bold flower prints as well as solid colors spell FASHION. You'll find this new silhouette at GLIK'S for girls age 3 thru 14. Priced from $2 to $6.
Ladies' styles in a vast selection from $4 to $8
Madison and Bellemore

Glik's
3rd and Madison
Bellemore Village

for 2 to 4 Butterflies!
Fashion Safari Stars
See our safari of high fashions for little dolls! Butterfly tops . . . flop tops and others. Precious in pastel checks or psychedelic florals. A rainbow of colors in easy care fabrics. For 2 to 4 chickadees.
• Floral Set (left) $2.30
Check Seersucker Set (right) $3.00
JUST ARRIVED!!
BELL BOTTOM PANTS for Toddlers thru Age 14 in Solid Colors and Prints $2 to $6
Bellemore Open Thursday, Friday and Monday Nights 'til 9

Glik's
3rd & Madison and Bellemore Village
JR. SHADOW
PLAIDS

A. B.
$11.00
The shadow plaids for juniors, sizes 5 to 13 are sure to please in Blue, Green or Beige.
A. The double-breasted coachman wrap with Bermuda collar, short sleeves, button-trimmed back belt.
B. The dropwaist hipster with front-pleated skirt, side tabs and chain trim.
BELLEMORE OPEN THURSDAY, FRIDAY AND MONDAY NIGHTS 'TIL 9

SOCIETY

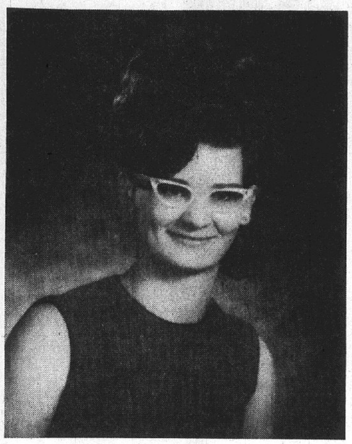

MISS DIANE JETER, who will be a June bride. Her engagement to John Monroe of Madison, has just been announced.

The Going... Growing Store

Trattler's

Sport Coats for Spring

Two Stores — Two Different Selections combined with a fine collection of Sport Coats for Spring

$37⁵⁰ to $60

Visit Our Newly Remodeled Downtown Store

Trattler's

Men's and Boys'

20th - Niedringhaus - Edison — 452-2193

Tuesday, Wednesday, Thursday, Saturday 9 A.M. to 5:30 P.M.; Monday and Friday, 9 A.M. to 8:30 P.M.

Nameoki Village

Monday thru Saturday 9 A.M. to 9 P.M.

June Wedding Is Planned

Announcement has just been made of the engagement of Miss Diane Jeter, a daughter of Mrs. Margaret Jeter of Collinsville, and John Monroe, whose parents are James Monroe, 2626 Lincoln avenue, Granite City, and Mrs. Marie Monroe of 1645 Fifth street, Madison.

The bride-elect is a student at Collinsville high school. Her fiance attended the Granite City high school and was graduated from Madison high school.

The wedding is planned for June.

Sorority Plans Easter Egg Hunt

The March meeting of Alpha Xi chapter of Epsilon Sigma Alpha sorority was held Tuesday evening in the home of the vice-president, Mrs. Rosalie Buente, 2119 Cleveland blvd.

Following a discusssion on philanthropic projects, the chapter members voted to contribute to the Heart Association and the Easter Seal Society. Also planned was an Easter egg hunt for children of the members March 29 at Wilson Park.

An educational program was presented by a guest, Miss Virginia Judd, of Epsilon Eta Chapter, on "Travel News." In connection with the talk slides were shown of places visited while on a tour of Europe.

A St. Patrick's theme was used in the decorative scheme of the tables where refreshments were served by Mrs. Mary Firtos, hostess, to those mentioned and to Mesdames Betty Arbeiter, Judy Whitaker, Mary Modica, Betty Colligan, Joyce Albers, Sue Sanasarian, Carole Poole and Misses Betty Bucatch and Carole Mooshegian.

The next meeting will be held April 8 in the home of Mrs. Poole, 2237 Lynch avenue.

Officer School for Venice WSCS

The Women's Society of Christian Service of the First United Methodist Church in Venice met at the church last night for a school on instruction conducted by the East St. Louis district officers.

Presenting the program in skit form were Mrs. Margaret Miller of Alton, Mrs. Karen Draper of Godfrey and Mrs. Vivian Giuka, Mrs. Luan Briner and Mrs. Dorothy Lucerk, all of Granite City.

Refreshments were served in Wesley Hall with St. Patrick's Day decorations, and presiding at the tea table were Mrs. Shirley Foote and Mrs. Delores Sitton.

The meeting was opened with prayer by Miss Marian Cunningham, and others present were Mesdames Magdalena Smith, Mabel Baker, Mattie Deacon, Mary Ferguson, Margaret Brooks, Nancy Williams, Allina Marcus and Georgie Burns and Misses Anna Wilcox, Helen Korb and Janie Jenne.

RECENT BRIDE. Mrs. James W. Hawkins jr., who was married in the Officers Club of the Army Depot. She is the former Barbara Begemann, a daughter of Mrs. Barbara F. Begemann, 4004 Wabash avenue. The bridegroom's parents are Mr. and Mrs. James W. Hawkins of Detroit, Mich.

MRS. ALLEN ENTERTAINS

Mrs. Mary Allen entertained the Jolly Eight Canasta club in her home, 2018 Skeen street, Monday evening. Mrs. Allen served dinner upon the arrival of Mesdames Doris Hendricks, Mary Adams, MaryEtta Wanbaugh, Ruth Kowalski, Lucille Broyles, Donna Petras, Virginia Kittel and Delores Riddle.

Games were played at the close of the dinner hour, with prizes awarded. Mrs. Hendricks will entertain in her home, 2568 Waterman avenue, in April.

RETURN FROM FLORIDA

Mr. and Mrs. William A. Klueter, 2302 Winters drive, returned Wednesday from Florida where they spent the past month visiting their son, Glenn Klueter, formerly of this city, in Miami, and Mr. and Mrs. W. E. Murray of Kissimmee, also former Granite Cityans.

Jr. Service Club To Nominate

A board meeting of the Granite City Junior Service Club was held Monday evening in the home of Mrs. Pete Stieb, 5 Miami Ct.

Mrs. Wilma Eddington was in charge, and a nominating committee was named to select new officers for 1969-70. A report will be submitted at a meeting on March 20, instead of March 17, as was originally planned. Ten members were present at Monday's meeting.

'Movie Night' Being Planned

Xi Epsilon Chi chapter of Beta Sigma Phi was entertained last night with a St. Patrick's party by Mrs. Beatrice Brackett.

Mrs. Marcella Ashford presided over the business session, and a report was given by Mrs. Betty Ebling on the success of a recent project.

A "movie night" is planned March 21, with a midnight supper afterward.

Information concerning an area convention to take place in Vandalia April 13, was announced, and Mrs. Pat Tsigalaroff gave the program entitled "From Ecuador to Paraguay."

The "vacation" gift was presented to Miss Ruth Stoyanoff, and Mrs. Jane Laule received the hostess gift.

Mrs. Mabel Symonds of the Granite City Army Depot was a guest. Refreshments were served to those mentioned and to Mrs. Delores Dortch, Mrs. Imogene Forrest, Mrs. Norma Rains, Mrs. Lucille Harper and Mrs. Evelyn Tolliver.

Moosehaven Chapter Night

Women of the Moose, Chapter 247, held a Moosehaven Chapter Night program Wednesday.

Pilgrim Ollie Baker, formerly president of the Illinois Moose Association, was guest speaker and nine new members were enrolled.

The program was arranged by Mrs. Bonnie Hanneman, Moosehaven chairman, and refreshments were served by the Moosehaven committee.

The new members are Jean Edwards, Lois Meyenberg, Sara Gusewell, Janet Gravatt, Adell Myers, Josephine Dillon, Sylvia Wilson, Lois Kettler and Laverne Mull.

The next meeting will be March 26 with a Bee-Line Show and a grab bag night planned.

Hilltoppers Honor Members

The Hilltoppers met Thursday at St. John United Church of Christ on Nameoki road with 27 present.

Mrs. Pauline Schroeder, 90 years of age, an honored member of the group, was presented with an anniversary cake and a gift.

Luncheon was served at noon from a table decorated in keeping with St. Patrick's Day.

Hostesses were Mrs. Ethel Schrumpf, and Mrs. Ann Kunneman, and the devotional service was led by Miss Freida Dexheimer, educational chairman.

MITCHELL PTA WILL MEET THIS EVENING

Arthur Menendez, principal of Mitchell school, has announced that the PTA will hold its March meeting at 7:30 tonight. Menendez will present the program on "Your Child's Intelligence," which will include a film and recording.

A report will be given on a recent chili supper held at the school.

The school picnic is to be held May 28 near the ice skating rink at Wilson Park. At the April meeting, fifth and sixth grade boys will present a physical fitness program.

Following tonight's meeting, refreshments will be served by room mothers.

Hollywood-Andrews Photo

MISS SANDRA K. CANDLER. Her engagement to Robert D. Smith has just been announced.

GO TO CHURCH ON SUNDAY

CAR WASH $1.25

With Gas Fill-up— 8-Gallon Minimum. Every Car Waxed with 12-Oz. of Wax

Open Daily 8 A.M.-5:30 P.M.; Sunday, 8 A.M.-1 P.M.

JIFFY CAR WASH

1506 Madison Ave.

Smith-Candler Engagement

Mr. and Mrs. Robert L. Candler, 2668 Highway 67, are announcing the engagement of their daughter, Sandra K., to Robert D. Smith, a son of Mr. and Mrs. Robert M. Smith, 2656 Highway 67.

Miss Candler is a graduate of Granite City high school. Her fiance was graduated from the local high school and is now employed by Dow Chemical Co., Madison. The wedding is planned for late August.

NAMEOKI

MRS. JANET KUNICK
876-0568

BRIGE CLUB SESSIONS

Winners at a weekly meeting of the Granite City Duplicate Bridge club Sunday evening in the home of Mrs. Helen Meyer, 2832 Yale drive, were Mrs. Bernice Grzesk, first place, and Mrs. Betty Caldwell and Mrs. Helen Meyer, tied for second place.

Members of the Nameoki Duplicate Bridge club met Monday morning in the home of Mrs. Meyer. Winners were Mrs. Meyer, first, and Mrs. Lou England and Mrs. Helen Collins, tied for second.

The Sunday evening group will meet at the Meyer home at 6:45 p.m.; the Nameoki club will meet there at 10:15 a.m. Monday.

* * * *

FIRST-AID TOPIC OF BROWNIE TROOP 738

Brownie Troop 738 of the Frohardt PTA met in the school cafeteria Tuesday. Mrs. Albert Langley, a guest, presented a talk on first-aid and demonstrated how to wrap a cut finger and arm. The scouts took turns wrapping cuts.

Mrs. Langley also talked on arm slings, sprained ankles and face bandages.

Announcement was made that "bunny boxes" will be made in two weeks.

Present were Kathy Barnes, Lori Buenger, Lorna Burkhardt, Anita Busch, Lydia Crews, Jodi Harrington, Christy Hayes, Kelly James, Helena Langley, Elizabeth Mullen, Janice Purkey, Vickie Roth, Joni Smith, Denise Wein, Cheryl Cuvar, Pamela Fuchs, Barbara Schafer, Kim Verbryck and Jeanne Fuller.

Also present were the leaders, Mrs. Marcella Barnes and Mrs. Augusta Schafer, plus Mrs. Richard Buenger.

* * * *

PRESBYTERIAN WOMEN HEAR DR. OTTWEIN

The Nameoki United Presbyterian Women's Association met Monday evening at the church. Guests, Mesdames Judy Lybarger, Ophia Dortch, Juanita Dale and Joyce Toussaint and Dr. and Mrs. Merrill Ottwein, were present.

Mrs. Jean Lybarger, president, welcomed the guests. Devotions were given by Mrs. Bea Pyle, followed by reading of missionaries' names, with prayer offered.

The program chairman, Mrs. Joan Kaseberg, introduced Dr. Ottwein, who spoke and presented slides of Honduras where he and his family lived for a year.

Mrs. Louise Anderson, bylaws chairman, presented changes proposed in the bylaws and asked the members to study them.

During May and June, the annual clothing drive will be held for the world service program. On March 18, cancer bandages will be cut at the church; members are to assemble at 9 a.m. and bring sack lunches.

The Evening circle will meet March 25 and the Afternoon circle March 27.

Hostesses, Mesdames Irma Taylor, Louise Thompson and Coramae Bent, served a dessert luncheon.

A St. Patrick Day's theme was used for the refreshment tables with green papier mache symbols of Ireland. Green candles and placemats completed the adornments.

* * * *

HONOR MARLA ROBINSON WITH SKATING PARTY

Mr. and Mrs. Russell Robinson entertained with a birthday skating party in honor of their daughter, Marla, Tuesday evening at the Stardust skating center.

Cake and other refreshments were served by Mrs. Robinson, assisted by the honoree's aunt, Mrs. Evelyn Holt.

Games were played, followed by the honoree opening her gifts.

Those present were David Tanner, Joe Stein, Alan Feibner, Joan Range, Darlene Range, Randy Robinson, Tim Dickerson, Carla Grissman, Carolyn Wallace, Laurie Corcoran, Donna Painter, Debbie Melton, Becky Painter.

Tammy Bagi, Martha Garrison, Lisa Marcus, Joe Batson, Ricky Earhart, Woody Holbrook, Ron Earhart, Mary Jo Conreaux, Valerie Orescovich, Chris Gaddie, Matt Iwain, Dana Hollis, Carolyn Sharkns.

Laura Compton, Peggy Smith, Linda Bennett, Cindy Coghlan, Kelly Dutko, Dorothy Holt, Rose Marie Sharkus, Dee Sanders, Jo Ann Weidner, Darla McGarvey, Dawn Wallace, Ricky Morlen and Pamela Brooksher.

* * * *

ATHA TAYLOR HONORED

Atha Taylor was guest of honor at a birthday dinner party given by his wife, Mrs. Martha Taylor, at their home, 2720 Marshall avenue, Monday evening.

Following the family dinner, gifts were opened. Present were his son-in-law, daughter and grandchildren, Mr. and Mrs. Leon (Athalea) Bugg and children, Tippy, Leon and Angie.

Taylor worked at Granite City Steel Co. for a number of years before retiring four years ago. Local residents also recall his operation of several different restaurants through the years.

* * * *

TENTH BIRTHDAY PARTY FOR JEANEEN KUNICK

Jeaneen Kunick, daughter of Mr. and Mrs. Jerry Kunick, 2508 Stratford lane, celebrated her tenth birthday Tuesday evening when her grandfather, Herby Jones, entertained with a bowling party at Tri Mor lanes.

A dinner was served later in the evening in the home of her grandparents, Mr. and Mrs. Jones, 2325 East 24th street.

Others watching the honoree opening her gifts were her mother and her sister, Judith, and brothers, Jimmy and Johnny.

* * * *

Announcement was made this week that there will be no white elephant sale at the April meeting of the Granite City unit, Madison County Homemakers Extension Association. The club will meet April 2 at 10 a.m., with Mrs. Mary Krizan teaching a steel craft class, followed by the monthly meeting. Location will be Grace Baptist Church.

* * * *

WITNESSING PLANNED

Mrs. Marlene Reiter, chairman of the mission action group, was in charge of daily services held at Suburban Baptist Church, including a prayer breakfast, it was announced today. The church annually holds prayer prior to the home mission offering taken by all Southern Baptist Churches for work in the U. S.

"Crusades of America" and a "Personal Witnessing Institute" are to be conducted at Calvary Baptist Church here next Monday and Tuesday night.

Theme this year is "The Living Church at Work." Activities concluded Sunday when youth of the church taught Sunday school classes and worked in other school positions. George Smith served as youth Sunday school superintendent.

A youth team from Cape Girardeau, Mo., held revival services during the weekend.

* * * *

STATE MEET, RETREAT

Members of the Central Women's Fellowship of Central Christian Church are considering attendance at the 1969 state fellowship convention April 24-27 in Champaign. A women's session April 26 will include a special luncheon.

Also approaching is a women's retreat June 25-27 at Eureka, Ill., College. A retreat also is set for June 28-29. Resource speaker will be Dr. Joseph Smith, secretary of the United Church Missions Society of the Far East.

* * * *

SHARE THE FUN PROGRAM

The 58'ers Four-H club will take part in a "Share the Fun" program to be held April 19. Time and place are to be announced later.

The club and other Four-H groups will present plays, with one to be chosen to represent this region in competition at Springfield during the 1969 Illinois state fair.

The April meeting has been set for 7:30 p.m. April 10 due to Holy Week. The 1969 camp has been set for June 16-20 in Jacksonville.

* * * *

OBSERVE SCOUT SUNDAY

Junior Girl Scout Troop 1097 of Nameoki school attended Emmanuel Baptist Church Sunday morning in observance of Scout Sunday, with Rev. Vernon Covington, minister, extending a welcome to the troop. Accompanying the scouts were Mrs. Mary Swatzell, leader, Mrs. Jean Parks, co-leader, and Mrs. Frances Holman and Mrs. Gladys Asadorian.

* * * *

TROOP 313 SELLS 980 BOXES OF COOKIES

Announcement has been made that 980 boxes of Girl Scout cookies have been sold by Troop 313, sponsored by the Parkview school PTA. Leaders are Mrs. Paulette Bell and Mrs. Mary Jo Mothershed.

Top salesmen were Trudy Tapp, first place, with 80 boxes; Brenda Hamm, 76 boxes; and Laurie Compton, 70. The cookies will be delivered in late March and early April.

The girls are making lists of badges they wish to work on. Tentative plans have been made for a mother-and-daughter banquet in the spring.

"Bunny boxes" will be taken to Alton State Hospital patients at Easter time.

* * * *

CHURCH OF CHRIST ELDERS AND DEACONS

Announcement was made by Rev. Philip Powers during Sunday morning worship at the Church of Christ, 2130 Clark avenue, that a suggested list of elders and deacons has been approved.

Those to serve the church as elders are Boyd Goodson, who resides at 2718 West 20th street with his wife, Bonnie, and children, Mark, Steve and Penny, and is employed at the Purex Co., St. Louis; and Les Johnson, who resides at 1309 Carr street with his wife, Jean, and children, Steve, Pamela, Jackie and Phillip, and manages Shaw's department store, St. Louis.

Deacons will be Joe Evansen, 2708 Iowa street, (wife, June, and children, Gail, Brad and Mark), office manager for Allied Van Lines; Leonard Ashby, 2565 North street (wife, Velma, and son, Rickey), Laclede Steel Co. employee; Duane Goode, 2572 Lynch avenue (wife, Mary Ruth, and sons, Allen and Jonathan), draftsman for W. B. Knight Machinery Co., St. Louis; Ray Kimbrell, Carolyn avenue, Route One, (wife, Lois, and children, Debbie, Donald and Denise), train brakeman at Granite City Steel Co.

* * * *

PARKVIEW EXECUTIVE BOARD MEMBERS MEET

Dr. Benjamin T. Rose, vice-president, presided as the PTA executive board held its March meeting Tuesday evening in the Parkview school cafeteria.

Reports were given by Mrs. Betty Rowlett, librarian, Mrs. Martha Lane, health chairman, Mrs. Faye Kirgan, room mother chairman, Mrs. Jo Ann Conreaux, secretary, and Bob Hildebrand, ways and means chairman.

Mrs. Agnes Fryntzko, principal, announced that three television sets planned for classrooms by the PTA have been accepted by the school district.

Plans were made to send invitations to Area PTA Council officers and school board members to attend the March 20 Parkview PTA meeting, where Mrs. Helen Manley will present a program on "Sex Education in the School."

Announcement was made of the school picnic May 27 at Worthen Park. Mrs. Conreaux and Mrs. Kirgan head the committee.

A reminder was given that "savings stamp day" is held every Thursday during the lunch hour.

* * * *

TWO MARK BIRTHDAYS

A mother and daughter celebrated their birthdays together Sunday afternoon at a family dinner party in their home. Mrs. Ruth Reeves celebrated her birthday and her daughter, Theresa Lynn, observed her first birthday. The Reeves reside at 4113 Rode avenue.

A dinner was served and a specially-decorated birthday cake centered the luncheon table. The cake had a spring color theme, with green coconut holding jelly beans to mark Mrs. Reeves' age and one candle to symbolize Theresa's birthday.

Opening of gifts was held as Jack Reeves, assisted by his daughter, Jacqueline Diane, took movies.

SAME good deal as our car insurance—a State Farm Homeowners policy. Call me today!

ROY THEBEAU
3516 Nameoki
876-8258

JOE HASSLER
3727 Nameoki
877-4918

ED NICHOLS
3014 Madison
876-8728

MIKE TOUNDAS
1801 Pontoon
797-0323

THEBEAU GERALD
3516 Nameoki
451-7507

HARRY THEBEAU
1511 Fifth St.
876-7970

P 6471

STATE FARM Fire and Casualty Company Home Office: Bloomington, Illinois

STATE FARM INSURANCE

County Teachers Institute Set March 28

The 111th Madison County Teachers Institute will be held March 28 at Collinsville and Alton, Wilbur Trimpe, county superintendent of schools, announced yesterday.

Schools will be closed that day for the 62,000 public school students and for many of the 8000 parochial and private school students in the county.

All public school teachers, totaling more than 3000, are required to attend, and the 300 parochial and private school teachers are invited. The public is welcome.

Teachers in the south half of the county are to attend the institute at Collinsville, to be held at the Webster junior high school auditorium, where Gene Allsup, Collinsville superintendent of schools, will preside.

Four Speakers

Four speakers will address both the Collinsville and Alton sessions.

They are Rev. Thomas Haggi of the Tom Haggai & Associates Foundation, who will speak at 9:15 a.m. on "Tell It Like It Is;" Merrill Harmin, director of the NEXTEP Fellowship program at Southern Illinois University-Southwestern, who will speak at 10:05 a.m. on "Working with Values in the Classroom."

John Howard Griffin, a phychiatrist and author, who will speak at 11:20 a.m. on the topic "Black Like Me;" and Paul Simon of Troy, Illinois lieutenant-governor, whose address at 12:10 p.m. will be "What Can We Expect from Legislation?"

JOHN H. GRIFFIN

PAUL SIMON

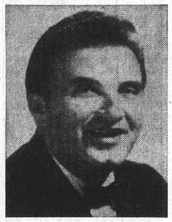

THOMAS HAGGAI

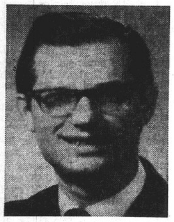

MERRILL HARMIN

The program will open at 9 a.m., following a 15-minute organ prelude, with the "Star Spangled Banner" and Pledge of Allegiance led by Everett Singleton of Webster school.

The invocation will be presented by Rev. Richard E. Harrison, pastor of the First Christian Church, Marine. A 25-minute intermission will begin at 10:55 a.m., and adjournment will be at 1 p.m.

Dr. Haggai's Background

Dr. Haggai, born in 1931 in Kalamazoo, Mich., of Syrian-English heritage, preached his first sermon at the age of 12. He was graduated from North Greenville Junior College where he lettered in athletics and completed his studies at Furman University with majors in political science and history.

His first pastorate was in Rock Hill, S. C. In 1956 he became pastor of Emerywood Baptist Church in High Point, S. C., where in seven years membership rocketed from 58 to 750.

In 1963 a group of 120 business and professional leaders formed the Haggai foundation, a non-profit organization aimed at furthering Dr. Haggai's basic message of "patriotism through religion."

The foundation underwrites his addresses to youth groups, high schools, colleges and universities. It also provides scholarships for young men planning careers in scouting, YMCA, YMHA, Boys Clubs and city recreation.

Methodist High Point College honored him with a doctorate of divinity, and in June, 1966, he received a doctor of humanics degree from Salem College, W. Va.

His civic involvements include board of trustees of the American Humanics Foundation, member at large of the National Boy Scouts of America Council, Board of Region 6, life-time membership in the Optimist Club and membership in the Rotary Club.

Studied in France

Griffin, born in Dallas, Tex., in 1920, attended universities in France where he studied medicine, specializing in psychiatry.

In 1939, at the beginning of world war II, he was left in charge of the womens sector of an asylum at Tours, France, where he was research assistant, and had 120 patients with the help of eight nuns to care for them.

He smuggled German and Austrian Jewish refugees from Tours to the port of St. Nazaire and finally left France when that nation's fall was near.

Griffin served in the U. S. Air Force with 39 months service in the South Pacific where he continued studies on his own, broadcast recorded concerts, taught music composition to combat fatigue cases, worked with Pacific dialects and studied various cultures.

Twice wounded, he lost most of his sight as a result of brain damage. He returned to France at the end of the war, almost blind, to continue his studies. Because of approaching blindness, he abandoned medicine and did intensive work in musicology, specializing in medieval music.

He conducted research for a long period at the Benedictine Abbey of Solesmes where loss of sight became total. He studied monastic systems and history and mystical psychology.

He returned to the U. S. in 1947 to attend schools for the blind. He presented many musicological lectures, and conducted intensive work in experimental livestock breeding to determine what could be done in that field by the blind.

He wrote "The Devil Rides Outside" (1949) and abandoned everything else in favor of writing. He converted to Catholicism in 1952 and began studies, via private lessons and taped classes, of philosophy, and proceeded formally into studies of Thomistic philosophy and theology.

His sight was partially restored in 1957 after 11 years of blindness and lengthy medical treatment. During the period of blindness, he wrote six books and numerous articles. He is married and has three children.

'Values and Teaching'

Harmin, an associate professor at SIU-SW, is the author of many publications dealing with values and what teachers can do about them in the classroom. He co-authored the book "Values and Teaching" with Louis Raths and Sidney Simon.

His presentation and demonstration with children will grow from the research and writings he has conducted in this area.

Harmin was educated in the public schools of White Plains, N. Y., received his bachelor of science degree in 1949 from Syracuse University, his master of art's degree in 1956 from the Center for Human Relations Studies of New York University and his doctorate in 1960 from the Department of Secondary Education of NYU.

He has had more than 20 articles published in professional magazines. He is married and has two children.

Sketch on Simon

Simon first achieved recognition as a newspaper publisher, fighting organized crime in Madison county and appearing as a witness before the Kefauver committee. He was the subject of a feature story in a national news magazine.

He purchased the Troy newspaper when he was 19 and expanded his publications to 14 newspapers. He sold these interests in 1965 and 1966 to devote more time to writing and to legislative responsibilities.

During his Army service Simon served as a special agent for the Counter Intelligence Corps along the Iron Curtain in Central Europe.

During legislative sessions, he writes a column for more than 300 Illinois newspapers. In 1957 the American Political Science Association gave him a special award for "distinguished reporting of state and local government."

His writings have appeared in several national magazines, and in 1966 he was cited by one as an example of courage in government.

One of the programs Simon has inaugurated is service as an "ombudsman,' a Swedish term meaning a complaint officer or trouble shooter. The program has generated national interest. The lieutenant-governor describes this function as "serving as a lobbyist for the host of citizens who have no lobbyist."

Veteran Legislator

Before being elected lieutenant-governor last November, Simon served eight years in the Illinois House of Representatives and six years in the State Senate. Seven times he received the "Best Legislator" award from the Independent Voters of Illinois.

He is the author of three books: "Lovejoy, Martyr to Freedom," "Lincoln's Preparation for Greatness," and "A Hungry World." He and his wife co-authored the book, "Protestant-Catholic Marriages Can Succeed."

Simon has received honorary doctorates from Dana College, Blair, Neb., and Greenville and McKendree Colleges in Illinois.

He is married to the former Jeanne Hurley who also was a state representative. The two became the first husband-and-wife team in Illinois legislative history. They have two children.

NEW COORDINATED YOUTH SERVICES president, Vasil Eftimoff (right), receives congratulations from his predecessor, Detective Sgt. Joseph Nemeth.

Eftimoff New President Of Coordinated Youth

Vasil Eftimoff, 2800 Michigan avenue, director of guidance services for Granite City School District Nine, was elected president of Coordinated Youth Services, a United Fund agency, at the annual CYS election meeting Tuesday evening.

Eftimoff succeeds in office, Detective Sgt. Joseph Nemeth of the Granite City police department, who served as CYS president the past six years. The retiring officer was named to a three-year term on the agency's board of directors, and presented a token of appreciation for his voluntary service to the organization.

Coordinated Youth Services provides professional skills and much needed help for youths finding difficulty in coping with adjustment problems in the local communities. Staff workers cooperate closely with all related organizations and utilize resources available to this area in helping to solve youthful dilemmas.

Cases referred to the agency from many different sources involve job counseling, juvenile delinquency and young people on probation, as well as family problems.

Other officers named to serve with Eftimoff for the next year are Dr. Raymond T. Troyer, vice-president; C. A. "Bud" MacMillan, treasurer; and Nan Henderson, secretary.

Re-elected with the retiring president to three-year terms on the CYS board of directors were Ruth Huxel, Judith Dailey, Frank Abeiter, Richard Allen, Henry Gabriel and Dorothy McCormick.

Ronald Gaschinietz, a Venice school teacher and counselor, was elected a director for a one-year term, replacing the late Miss Morene Groshong. Phillip Dressel, vice-president, Aro-Dressel Foods, also was named for a one-year term on the board, replacing John Newlin, who moved from the area.

Other CYS board members whose terms expire in 1970-71, include Harold Thomas, Ethel McReynolds, Arthur Christie, William Hoelscher, Nan Henderson, Leland Ambuehl, Virginia O'Bear, Mary Mortenson, A. J. Mueller, David Morgan, William Fanning, A. Henry Breckner, Wade James and Dr. Troyer.

The new CYS president previously served as vice-president of the organization.

File Deception Charge In Madison Check Case

Vernell V. Garrett, 23, St. Louis, was charged with deceptive practices by Madison police Tuesday afternoon and a companion, Henry Common, 23, also of St. Louis, was charged with driving an auto without state license plates. Both men were arrested in an investigation into an attempt to cash a bad check at two different Madison business firms, police said.

Authorities said Garrett was arrested after he allegedly attempted to cash a $366 check on two occasions at Schermer Bros. Market and at Heiken's Men's Clothing store. Common was driving the car in which Garrett was riding, police said.

Police said Schermer's Market reported an effort was made to cash the check about 9 a.m., but the store refused to accept it. Later in the day, police said, Harvey Heiken of the clothing store reported an attempt to cash the check at his store. About 3:15 p.m., Schermer's Market called police and said the man had returned in a second attempt to cash the check. Garrett and Common were picked up by police a few minutes later.

Four Radar Arrests

Four drivers were ticketed on speeding charges Tuesday afternoon as traffic division police operated a radar unit at East 20th and Omaha streets. Issued tickets were Frank H. Ramsey, 2311 West 24th street; Carl Ballard, East St. Louis; Phillip Jean Robertson, 3027 Bryan avenue; and Antoinette P. Blackstone, Jerseyville.

Diamond Plating to Break Ground Friday

Ground-breaking ceremonies for the new Diamond Plating Co. plant will be held at 2 p.m. Friday at the construction site at the Stephen Maeras industrial park in Madison.

The ceremonies will be followed by a dinner at 7 p.m. at the Rose Bowl restaurant.

Participating at the ground-breaking and dinner will be city officials, company representatives headed by Joseph V. Clark, president, representatives of the Zimring and Waggoner firms which have warehouses under construction at the site, and members of the Industrial committee of the Tri-Cities Chamber of Commerce.

The $500,000 Diamond Plating plant is the fourth industry to lease facilities financed by the City of Madison in 40-year agreements. The first, Caine Steel Co., is scheduled to begin operations about April 1.

Mayor Stephen Maeras has announced that negotiations are underway with other firms which may locate at the park.

Fire in Wastebasket

Madison firemen were called to the residence at 904 Grand avenue at 12:35 p.m. Monday where there was a fire in the wastebasket. Firemen said the fire was caused by a cigaret. There was no damage.

Assigned in Vietnam

Army Pfc Larry G. Odom, 20, son of Mr. and Mrs. Royal E. Odom, 3009 Marshall avenue, was assigned recently, to the 116th Engineer Battalion in Vietnam, as a clerk.

EASTER
SUNRISE SERVICE
6:30 A.M.
First United
Presbyterian Church
22nd and Delmar Ave.,
Granite City
Easter Breakfast
Fellowship Hall—7:30 A.M.

MISSING:
2500 Registered Voters in Nameoki Township who failed to vote in the last Township Election. Please come back. Your township needs YOU. Sign in April 1, in the following manner:
☒ Truth and Action Party

FEDER & HUBER FURNITURE
Motorola introduces color TV with 18 solid-state components at a value price!

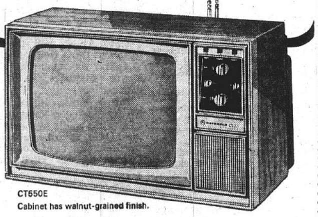

CT650E
Cabinet has walnut-grained finish.
Motorola 18-in. (measured diagonally, 180-sq. in.)
table model color TV
- Solid-state reliability at 18 vital points means extra dependable performance, and can mean fewer service problems.
- Solid-state automatic degausser removes impurities from color picture.
- Lighted VHF and UHF channel indicators.
- Built-in VHF dipole antenna, and detachable UHF antenna.
- Pull-push on/off control.
- NO MONEY DOWN! CONVENIENT TERMS!

Only $369.95

Full Two Year Registered Guarantee on Picture Tube: One Year Registered Guarantee on All Parts
Motorola's original owner registered guarantee must be registered with Motorola within 10 days after delivery by mailing the guarantee registration card. Otherwise it is void. This guarantee covers free exchange or repair of components proven defective in normal use. Arranged through selling dealer. Labor and transportation extra.
MOTOROLA®
The Creators of Quasar™ Color TV
Feder & Huber
FURNITURE CO.
1908 State Granite City

FEDER & HUBER FURNITURE-1908 State

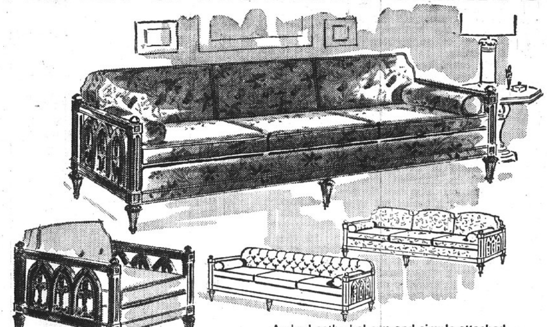

Arched cathedral arm and simple attached back give this a simplicity and charm.

Caning and carving make a handsome arm, enhanced by a deeply-tufted back

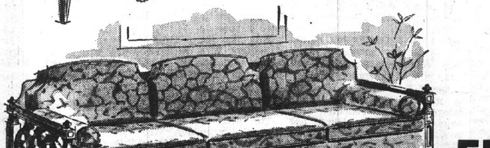

Suggests
THE ROMANTIC FLAVOR OF THE MEDITERRANEAN IN
Old World COLLECTION by KROEHLER
Handsome wood carvings combine with luxurious fabrics to make furniture for you to cherish as an heirloom
Inspired by the Mediterranean and created by Kroehler's furniture craftsmen . . . that's the Old World collection of fine upholstered furniture. Select an arm, carved in one of three intricate designs . . . choose a style—attached or loose pillow back, or deeply tufted . . . find a fabric—velvet, damask, tapestry or print in a warm, glowing color . . . combine all three and design your own sofa! See all of the elegant choices, each with a matching chair . . . one is just right for your home.
YOUR CHOICE
$289
COMPANION CHAIRS AVAILABLE AT $189
CONVENIENT TERMS AVAILABLE
FEDER & HUBER FURNITURE
1908 STATE GRANITE CITY

Six Injured in 14 Quad-City Traffic Mishaps

Three persons were injured in a one-car accident at Routes 162 and 203 at 2 a.m. Tuesday, Illinois state police reported. All were treated at St. Elizabeth Hospital and admitted..

Police said the accident occurred when a car driven east on Route 203 by Harry L. Whitman, 23, of 1712 Edison avenue, failed to negotiate the turn into Route 162 and crashed into a concrete sign post.

Whitman received treatment for a two-inch laceration to the chin, abrasions to the forehead and loosened teeth. X-rays were taken of skull and spine.

Also injured were Paula Henderson, 20, of 1733 Ferguson avenue, who suffered abrasions to the right knee and forehead and scalp lacerations, and James Leonard, 21, of 2645 East 23rd street, who sustained shoulder, knee and back abrasions. Both were passengers in Whitman's car.

2 Hurt in Venice

Richard Mardis and Terrance Olsson, both of East St. Louis, suffered minor injuries at 9:55 p.m. Tuesday when their car was struck on the Broadway Viaduct at Venice by an auto that also struck another car, Venice police reported.

Authorities said a car driven east on Broadway by Steven Davis, 225 Kerr street, Venice, spun around and struck the car ahead of it, driven by James H. Squires, 3144 Princeton drive, then crossed into the opposite lane and collided with the car driven by Mardis. Olsson was a passenger in the Mardis car.

Mardis and Olsson, who complained of neck and back pains, were taken by ambulance to St. Mary's Hospital, East St. Louis, where they were x-rayed and released, police said.

Ronald Hampton, 13, of Rural Route One, a seventh grade student at Grigsby junior high school, was injured when he ran into an auto after school Tuesday. He was admitted for abrasions to the left knee and contusions to the left leg. X-rays showed no fracture. The car was turning onto Cargill road from Pontoon road.

MORE ABOUT

Bronze Star

Officers Operations Advisory Section, 25th Infantry Division, Army of the Republic of Vietnam.

"As Battalion Adviser, Lt. Costello participated in many combat operations and helimobile assaults where he consistenly demonstrated superb leadership qualities. Despite the fact he was handicapped by an understrengthened battalion advisory team, his aggressive attitude and superior military ability enabled him to successfully advise his units, use supporting fires and significantly increase the battalion's ability to accomplish any mission.

"As Tactical Operations Duty Officer, Lt. Costello was responsible for monitoring and reporting combat operations and incidents within the 31st Division Tactical Area . . . his ability to grasp and analyze changing situations was outstanding and the efficient manner in which he handled them greatly encouraged the Vietnamese to react with sound, logical decisions . . ."

Now Attending SIU-SW

The local officer since has been discharged from the Army and is planning to continue his education at Southern Illinois University-Southwestern campus, starting with the spring quarter, March 26.

Lt. Costello was graduated in 1965 from Granite City high school and attended the University of Illinois before enlisting for airborne training in February 1966. During basic training at Fort Leonard Wood, Mo., he applied for entrance into Officer's Candidate School and was accepted after completing advanced individual instruction at Fort Jackson, S. C. He received his commission at Fort Benning, Ga., in February 1967.

Prior to assignment in Vietnam in February 1968, the officer was attached to the 82nd Airborne Division at Fort Bragg, N. C., where he attended the Military Assistance Training Advisor Sector, U. S. Army Special Warfare School.

Upon graduation, he successfully completed 12 weeks of language training in Vietnamese (Saigon dialect) on Jan. 25, 1968, conducted at the Defense Language Institute Support Command, Biggs Field, Fort Bliss, Tex.

Senior Adviser

He distinguished himself by gallantry in action on July 25 and 26, 1968, and subsequently was awarded the Silver Star while serving as senior adviser to the 1st Battalion, 50th Regiment, 25th Infantry Division,

TB X-Ray Unit Here Two Days

The Madison County Tuberculosis Association's mobile chest x-ray unit will be stationed at the Tri-City Grocery, Bellemore Village shopping center, tomorrow and Saturday. Quad-Cityans may have free chest x-rays from 10 a.m. to noon, 1 to 5 p.m. and 6:30 to 8:30 p.m. on Friday. Saturday hours will be from 9 a.m. until noon and from 1 to 5 p.m.

Any person, 16 or over, may have a free chest x-ray, William H. Dorsey of Moro, TB Association president, said today. He suggested that women in the first trimester of pregnancy get approval of their physicians before having x-rays.

Tuberculosis clinic out-patients should not substitute mobile unit chest x-rays for regular clinic examinations, he added.

Two Autos Collide

Autos driven by Rosemary Davis, 2404 Roney drive, and Patty A. Locandro, 9 Nightingale court, collided at 6 p.m. Wednesday at Johnson and Pontoon roads.

MORE ABOUT

Thieves Loot

street while carrying a 16 mm. movie projector stolen from Prather junior high school.

Thefts at Hospital

Money was stolen from three purses left in the nurses' lounge on the fourth floor of St. Elizabeth Hospital after 3:30 p.m. Tuesday, it was reported at 5:55 p.m.

Victims and the amounts Rural Route Two, $11; Mary Benko, 2440 Iowa street, $15; and Sharon Leleniewski, 1621 Third streeet, Madison, $16.

Walter Snyder, 2620 West 20th street, reported at 2:20 p.m. Wednesday that his wallet containing $2, his military retirement card and other papers were missing from the living room table at his home. He said a boy, about 14, had visited him and left at 2 p.m.

Recover Missing Car

An auto reported stolen in St. Louis from Charles Bruton, St. Louis, was recovered by Venice police at 8:35 a.m. Tuesday when they found the car abandoned in he 500 block of Slough road. The battery and three wheels were missing from the 1967 two-door auto. Venice officers said the car first was reported stolen, but the report later was reclassified by St. Louis police as taken without the owners consent.

A 1966 auto owned by Doyle Miller, 1700 Delmar avenue, and reported stolen at 10:30 p.m. Monday from the 2000 block of Iowa street, was recovered a short time later by Granite City police in the 2000 block of Edison avenue.

Stolen Auto Stripped

A 1960 auto reported stolen at 12:05 p.m. Tuesday by Mrs. Albert G. Pritchett, 2713 Harding blvd., from 2505 Kirkpatrick Homes, was found at 4 p.m. Monday by Madison county sheriff's deputies near Stallings school. The car was towed to a garage with the front tires and battery missing.

William Thomas, 2828 East 25th street, notified police at 11:30 p.m. Monday that his 1965 white over light green convertible had been stolen during the previous three hours from the parking lot at the Tri Mor Bowl.

Empty Money Bag Found

A weekend burglary that was discovered only after a money bag was found Monday by a Sacred Heart school pupil and turned over to a Sister at the school, netted the thieves over $100, police learned Monday evening.

The numbered deposit bag, the property of Carl Buehler, operator of Buehler's Barber Shop, 2600 (r) Madison avenue, was kept in a drawer at the shop and was not missed until the bank notified Buehler of its return. Barber shops are closed on Mondays.

The bag had contained cash paid to Buehler by other local barbers as union dues. The exact amount of missing money was undetermined prior to auditing of union records, the police report stated.

Army of the Republic of Vietnam.

On that date, the Granite City officer was engaged in a helimobile reconnaissance-in-force operation in Ben Luc District and upon landing came under intense fire from an enemy force estimated at company strength.

In addition to tactical deployment of the South Vietnamese troops and directing airstrikes, gunships and artillery against the enemy positions, Lt. Costello "with complete disregard for his personal safety, rescued and effected the aerial evacuation of seven wounded soldiers.

"His courageous actions so inspired the men of the Vietnamese battalion that they later overran the enemy positions in a pre-dawn assault," his Silver Star citation stated.

PREPARING FOR MOON ROCKS—Leonard C. Jones, professor of engineering at Southern Illinois University-Southwestern campus, checks the subject of his up-coming rock exploration—the moon. He will head teams of experts in Houston who will determine what the moon is made of from samples brought back on the Apollo 11 moon mission.

SIU-SW Prof Heads Teams To Analyze Lunar Samples

If Apollo 11 astronauts making the proposed landing on the moon in early spring think it's made of green cheese, a professor at Southern Illinois University-Southwestern campus will be officially responsible for confirming or denying the fact.

Leonard C. Jones, professor of engineering at SIU-SW has been selected to head teams of experts at the Manned Spacecraft Center charged with the responsibility of analyzing and evaluating lunar samples to be brought back from the mission.

Jones was chosen by John Bledsoe, director of the Lunar Receiving Laboratory, to serve as supervisor of the physical sciences group.

Bledsoe and Jones were graduate students at St. Louis University in 1952.

Prof. Jones' graduate work in physics, undergraduate training in chemistry, and engineering science experience in industry during the past 15 years qualified him in several physical sciences. This was instrumental in his selection as experts from several scientific disciplines will be under his supervision.

The 23-week stint at the lunar laboratory will commence Saturday (March 15.) Barring delays, the SIU professor will get his hands on a piece of the moon in less than six months, a feat that has taken American astronauts years to do.

County Zoning Board Okays 3 Use Permits

Recommendations by the Madison County Zoning Board of Appeals that special use permits be granted in three cases and denied in another in the Quad-City area will be acted upon by the Madison county board of supervisors next Wednesday.

The board has recommended granting a special use permit to Richard Harris, authorizing him to commercially stable horses in an Agricultural district in Chouteau township. Also recommended by the board is the granting of a special use permit to Kenneth Just to place a mobile home in an Agricultural district in Nameoki township with the provision that the permit be for a period not to exceed three years.

The zoning board is recommending the granting of a special use permit for location of a fish market and a mobile home in an Agricultural district in Nameoki township on a petition by Robert Becker. The petition originally asked rezoning of the land from an Agricultural district to a B-3 Highway Business district, but the board recommended this be denied in favor of a special use permit.

Other zoning board recommendations suggest the county board deny a petition of Elwood Glasper for operation of a solid waste disposal site in an R-4 single family residential district in Nameoki township.

The zoning board has scheduled two on-site hearings during the morning of April 10. One is to be held at 11:25 a.m. on a petition of tht First Granit City National Bank by Harold G. Baumann, vice-president and trust officer, for variation of side yard requirements in a B-4 Wholesale Business District in Nameoki township.

The second is scheduled at 11:50 a.m. on a petition of Myrl A. Heuberger requesting a special use permit to place a mobile home in an Agricultural district in Nameoki township.

Bugle Corps Concert, Talent Show at Dunbar

The Memorial Lancers drum and bugle corps will present their eighth annual concert and talent show, "The Sound of Brass," at 8 p.m. Friday, March 21, at Dunbar school in Madison. Youngsters aged 12-17 will take part in the program.

David P. Barrett of Madison, a member of the executive board of the metropolitan area music corps, said tickets are available in advance at $1 at Dunbar school and the Garrett drug store and Tyler record shop, both on Weaver street. Tickets will be $1.25 at the door.

License Plate Charge

Charlie Edwards, 621 Meredocia street, Venice, was charged with driving with an improper display of state license plates at 12:10 p.m. Wednesday at 1800 Madison avenue.

MORE ABOUT

GC Officer

Kennedy and reportedly was highly regarded by the new chief executive.

Numerous Decorations

The holder of several decorations, including the Silver Star, Distinguished Service Cross and Legion of Merit with Oak Leaf Cluster, Gen. Goodpaster received a doctor of philosophy degree in international relations from Princeton University in 1949.

Although regarded as a military intellectual and master strategist, the general officer also has seen combat in Europe in world war II.

He was decorated with the nation's second highest military award — Distinguished Service Cross — in Italy for conducting a personal reconnaissance on foot through a mine field under fire while leading a combat engineer battalion.

He has served as commandant of the National War College, whose graduates include many of this country's top military men, and he was graduated from the U. S. Army's Command and General Staff School at Fort Leavenworth, Kan.

Other Posts Held

Gen. Goodpaster also has commanded a U. S. Army Division in Germany and has served as assistant chairman of the Joint Chiefs of Staff and director of the Joint Chiefs.

His nomination to the North Atlantic Treaty Organization command probably removed Goodpaster from immediate contention for the top U. S. military post of chairman of the Joint Chiefs of Staff. The chairmanship will be available this summer when Gen. Earle G. Wheeler retires after five years.

The White House said that Sen. Lemnitzer is being released from his assignment in Europe "at his own request" so he can retire. He will shortly observe his 70th birthday.

Gen. Goodpaster is married to the former Dorothy Anderson of Washington, D. C. The couple will observe their 30th wedding anniversary this year in Europe.

Mrs. Goodpaster presently is staying in Bangkok, Thailand, and although only several hundred miles apart from her husband is able to see him on very rare occasions.

They are the parents of two daughters, Mrs. Roger (Susan) Sullivan of Boston, Mass., and Miss Ann Goodpaster, a college student at Lynchburg, Va., who is planning to be married early this summer.

The general's mother, Mrs. Teresa Goodpaster, who now resides in Collinsville, said today that in his last letter to her Gen. Goodpaster was expecting to return home from Vietnam this month.

"His new position is a great responsibility and he has always taken his duties so seriously," Mrs. Goodpaster said. She added, "My son still has a very soft place in his heart for his old teachers at Granite City high school."

Work-Study Plan Authorized for GCHS Students

The Granite City school board approved a work-study program which could include up to 300 students following a conference Monday night with Harry Meinert of the Illinois Board of Vocational Education.

The program will be geared to the retail service field and will provide for students to spend part of their school day working at business firms. School credit is to be given for such work.

The plan is to be launched in the 1969-70 school year, with an individual to be hired after July 1 to coordinate the project and to provide specialized instruction for participating students.

Additional details are to be worked out and reported to the school board. Administrators who have been in contact with Meinert include M. A. Wittevrongel, director of vocational and adult education, and Harold Thomas, director of special education.

Plans call for frequent consultation with management and labor. Work-study plans of the type approved are endorsed by the national AFL-CIO.

The main implementation will be limited to students aged 16 and older, but preparatory classroom phases can be carried out as early as age 14, a discussion brought out.

It was noted during the board meeting that repair of a brick wall at Emerson grade school has been expanded from the original plan due to cavities and rotten mortar found in an interior wall. The work by the Worthen Brick Co. is to cost $4500 or less.

LaMear - Herchert Brokerage Co. was authorized to supply frozen, fully-cooked beef patties at 6.925 cents per patty.

Bills paid totaled $9704 in the education fund, $29,581 building fund, $701 transportation fund, $36,740 cafeteria fund, $92 new construction and $36 special education. Travel reimbursements to employees totaled $504, and tuition repaid on a 50% basis to faculty members amounted to $209.

It was decided not to open a lone bus transportation bid from the Bi-State Transit System, due to lack of other bids and due to the fact that, with a strike in progress and drivers' wage level undetermined, the firm may have been handicapped in submitting both a low and firm bid. New proposals will be sought.

St. Louis Mayor To Meet Today With Bus Strikers

St. Louis Mayor A. J. Cervantes was scheduled to meet this afternoon with officers of Amalgamated Transit Union Local 788 to offer his aid in settling the 13-day old strike of Bi-State Transit System bus drivers that is effecting more than 100,000 riders throughout the Illinois - Missouri metropolitan area.

The mayor said he will meet tomorrow at 10 a.m. with officials of the company. Meanwhile, no new negotiation meetings have been arranged following yesterday's second rejection of a company contract offer.

The latest proposal was turned down by a vote of 1120 to 152 in a secret ballot which union officials said was taken in response to company criticism of voice voting procedure used in rejecting the earlier company offer a week ago.

Yesterday's contract offer was changed only slightly from the prior offer. It retained a 50-cent per hour wage increase in a two-year period, but increased from 18 to 20 cents per hour the amount of the wage increase to be effective as of March 1 this year.

E. A. Adams, federal mediator who has been sitting in on negotiation sessions, said this morning that no arrangements have been made for reopening negotiations, although both the union and the company said they are both willing to continue negotiations.

The company expressed disappointment over the latest contract rejection and repeated its contention that the major issue now is restoration of bus service while contract terms are worked out by binding arbitration. The union thus far has refused arbitration, and as a result striking drivers do not receive strike benefits from the International union.

Madison Serviceman on Duty at Bien Hoa AB

Tech. Sgt. Alvin Savage, son of Mrs. Elvelor Peterson of Madison, currently is serving at Bien Hoa Air Base, Vietnam, where he is a radio maintenance technician with a unit of the Pacific Air Forces.

A graduate of the former Lincoln high school in Venice, Sgt. Savage was assigned to Southeast Asia from Shaw AFB, S.C. His wife, Erma, is the daughter of Mrs. Martha Wilson of Madison.

Tiger-Lancer Tilt Tonight; Hillsboro Eliminates Triad

Area basketball fans will have their attention focused on Edwardsville high school at 7:30 tonight, when the host school is to play Belleville East in sectional competition. The Tigers are 24-3 and Lancers 20-8.

Tonight's winner will play for the sectional title at 7:30 p.m. Friday against Hillsboro, which eliminated Triad 67-47 last night.

The survivor of the Edwardsville meet will play the sectional champion from East Richland of Olney next Tuesday night at Charleston.

The victor at Charleston will enter the state meet at the University of Illinois, Champaign, March 21-22, tangling about 1:45 p.m. on the opening day with the Peoria (Bradley University) super-sectional winner. The Peoria game March 18 pairs sectional titlists from Decatur and Peoria.

Other state pairings pit together the super-sectional survivors from Carbondale-DeKalb Macomb-Normal and Evanston-Hinsdale.

Initial sectional action last night included: Pontiac 53-50 over Streator in overtime, Eldorado 97-62 over Metropolis, Elgin 62-61 over St. Charles, Forman 51-49 over Lewistown in overtime, Kewanee 72-65 over Galva, Jacksonville 94-54 over Warsaw, Rockford West 58-47 over Fulton, Maine South 66-56 over Wheeling, Thornton 73-66 over Chicago Heights Bloom, Lyons 67-66 over Timothy Christion, Clifton Central 69-56 over Danville, Lawrenceville 79-69 over Paris and Lincoln 65-53 over Taylor.

In the Chicago Public League Bowen ousted Parker 69-63 last night.

Mrs. Gutgesell, 79, Dies; Ill 18 Months

Mrs. Frances (Murvey) Gutgesell, 79, of 2417 Grand avenue, died at home at 9 p.m. yesterday, following an extended illness.

Born in Austria-Hungary, Mrs. Gutgesell had resided in Granite City the past 56 years. She made her home with a son-in-law and daughter, Mr. and Mrs. John (Mary) Ebbinghaus at the Grand avenue address.

Mrs. Gutgesell was a member of Sacred Heart Roman Catholic Church. Her husband, Henry, died on Jan. 11, 1958.

Beside her daughter, Mary, she is survived by two other daughters, Mrs. Earl (Emma) Ryan of Mt. Vernon, Ill., and Mrs. Brooks (Theresa) Roberts of Phoenix, Ariz.; two sons, Peter Gutgesell of Collinsville and Joseph Gutgesell of East St. Louis; one sister, Mrs. Katherine Aubert of Hamburg, Germany; and nine grandchildren.

Funeral arrangements are given in today's obituary column.

1st Ice Show at GC Rink Set for Monday

Figure skating routines, speed skating races and an exhibition ice hockey game, matching boys in the eight-to-ten-year age group, will highlight the first annual "Ice Show" to be staged at 7 p.m. Monday in Wilson Park ice pavilion.

Harold Brown, park superintendent, said today that students from the park district's figure skating classes will perform nine specialty numbers under the supervision of Mrs. Pamela Seifert, skating instructor.

Members of the St. Louis Gateway Skating Club who are assisting with the first local ice show will present six speed skating races for boys, men, girls and women, followed with three races for novice skaters who have received speed skating instruction at the Wilson Park rink.

It is hoped that the 20-minute hockey exhibition game between boys from the St. Louis area will encourge local youngsters to participate next year in the hockey program planned at the local rink, Brown said.

Burns Hand on Job

Barry Kastel, 27, of Belleville, an electrician employed by Guarantee Electrical Co., 1500 Grand avenue, was taken to St. Elizabeth Hospital by ambulance shortly before noon today from American Steel Foundries, after he sustained burns to the left hand in an accident. Severity of the injury had not yet been determined by the examing physician.

Wrong Way Ticket

George E. Shemwell, 2448 State street, was ticketed at 3 p.m. Wednesday on a charge of driving the wrong way on State street, a one-way street between Niedringhaus avenue and 21st street.

MRS. CHRISTIAN NEW CHAIRMAN OF CIRCLE

Mrs. Wilma Hudson entertained the Ford Hays Circle of the Women's Missionary Society of First Baptist Church in her home, 2140 Grand avenue, Tuesday evening, when officers were elected for the coming year.

Elected as chairman was Mrs. Velma Christian; vice-chairman, Mrs. Dolores Carson; secretary-treasurer, Mrs. Virginia Head; and program chairman, Mrs. Vern Affolter.

Long and short-term projects were discussed. It was arranged to take Easter favors to the Madison county nursing home in lieu of the April meeting.

A dessert course was served by the hostess to those named and Mesdames Pauline Harp, Iva Olive, Myrtle Howell and Lee Willis.

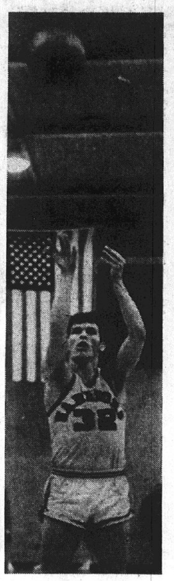

GARY SIMPSON

All-State Honors For Gary Simpson

Gary Simpson, star of the Granite City high school Warrior basketball team, yesterday was named to the all-Illinois cage squad by the Associated Press. He received 14 of a possible 16 votes for the first team selection.

Only unamious choice for the first string was Jim Brewer of Proviso East. Four others were one vote shy — Les Taylor of Carbondale, Ruben Triplett of Galesburg, Jeff Dawson of Downers Grove North, and Clyde Turner of Champaign Central.

Other players named to the top 15 were Lloyd Batts, Harvey Thornton; Chester Green, Lockport Central; Alvin O'Neal, Peoria Spalding; Gerald Foster, Fairfield; Jim Decker, Rock Island Alleman; Perry Johnson, Decatur Eisenhower; Bill Harris, Chicago Dunbar; Rick Sund, Elgin; and Duane Mounts, Jacksonville.

Mike Jeffries of Alton received three votes for the state team.

Among those receiving honorable mention were Mike Fletcher of Collinsville, Marlin Gusewell and Jerry Schwear of Edwardsville, Dave Taylor of Bethalto, Tony Johnson of East St. Louis and Rick Suttle ofAssumption.

Madison Bridge Will Close for 3-Week Repairs

The Madison-owned Chain of Rocks Bridge, a two-lane span immediately south of the Interstate 270 bridge across the Mississippi River, will be closed for about three weeks beginning Tuesday morning, March 18, Mayor Stephen Maeras announced yesterday.

The expansion joint at Pier No. 9, located a short distance east of the angle in the midle of the bridge, is to be replaced by the Robinson Steel Construction Co. at an estimated cost of $9000.

The city reached the decision to proceed with the work in cooperation with St. Louis and New York consulting engineers.

A similar expansion joint replacement was necessary last year, approximately offsetting profits derived by the city from landfill rent at the eastern end of the bridge, Mayor Maeras noted.

The problem stems from limited used of the bridge—traffic has dropped to about a thousand vehicles daily. Dirt accumulates in the joints and hardens, causing the concrete surface to separate.

A possible preventive step may be acquisition and operation of a blower mechanism, the mayor explained. This proposal is to be studied.

No decision has been reached on painting the bridge, which he said is in need of it. The city no longer derives any toll income; both the city and federal bridges are free to travelers.

☆ SOCIETY ☆

Ireland Theme For Thorngate

Mrs. Wanda Kincaid, president, entertained the Thorngate Garden club in her home on St. Thomas road Tuesday afternoon. The club collect was read by Mrs. Robert Miller and roll was called by Mrs. Ida Hanfelder, the members responding with favorite flowers.

A demonstration on pruning of evergreens is to be held at Wilson Park, it was announced. Sept. 16 was announced as the date of the annual "guest breakfast" to be held at Wilson Park.

Plans were made to assemble at the home of Mrs. Clara Schillinger April 10 to make hostess badges to be worn at the spring flower show.

Yearbooks are to be assembled later in the week. A financial report was given by Mrs. Miller.

Mrs. Miller is to serve as chaplain, Mrs. Lawrence Markham historian, Mrs. James Staedt sunshine chairman, Mrs. Hanfelder membership chairman and news reporter, Mrs. Lawrence Markham yearbooks chairman, Mrs. Schillinger "arm twister" and Mrs. June Markham, photographer.

Refreshments were served in keeping with St. Patrick's Day. Table decorations were green and white. Others present were Mesdames Caroline Moser and Pearl Young.

Mrs. James LaVelle has invited the club to her home on St. Thomas road April 8 at 1 p.m.

Social Program For Unit 113

American Legion Auxiliary Unit 113, met last night at the Legion home on Madison avenue for a social time, following a brief business session during which plans were furthered for a celebration of the 50th anniversary of the Legion and Auxiliary Saturday evening. Also announced was a county meeting here Wednesday, March 19.

In games, prizes were won by Mrs. Nellie Hillmer, Mrs. Cecelia Malottki, Mrs. Ada Dishong, Mrs. Melba Wade, Mrs. Mildred Ree, Mrs. Ella McKittrick, Mrs. Dorothy McCain and Mrs. Mabel Clark.

Hostesses were Mrs. Hillmer and Mrs. Rees.

RUTH CLASS MEETING AT NASH RESIDENCE

The Ruth class of Third Baptist Church met Tuesday in the home of Mrs. Mildred Nash, 2597 Spalding avenue.

Mrs. Nash, president, presided,, with Mrs. Thelma Peterson offering prayer.

A devotional, "Are You A Christian?," was presented by Mrs. Namoi Black, Mrs. Ivan Graklanoff assisting with a question and answer session.

Scripture was read and a short story entitled "Love" was presented, dealing with the child-parent relationship.

Final plans were made to aid the Carmi Baptist Children's Home by purchasing a new coat for a girl "adopted" by the class.

Each member is to bring a wrapped gift which will be placed in a "sunshine box" and given to a friend.

Next month, each member will wear a decorated homemade Easter bonnet. The meeting will be held April 9 at 7:30 p.m. at the home of Mrs. Blanche Blake.

Mrs. Black closed the meeting with prayer. Games were led by Mrs. Jerry Short, with prizes won by Mrs. Graklanoff and Mrs. Helen Redfern.

A dessert luncheon was served by the hostess. Others present were Mesdames Juita Carmack, teacher, and Blanche Blake and Dorothy Born.

MRS. FISHER HOSTESS TO WINSOME CLASS

The Winsome class of Suburban Baptist Church met Tuesday evening in the home of Mrs. Leona Fisher, 1939 Benton street. Mrs. Ruby McFalls opened the monthly meeting with prayer, followed by a report by Mrs. Georgia Harlow.

Mrs. Alta Mae Cockrell, president, presided. Mrs. Pauline Dalhaus read the 28th chapter of Deuteronomy.

Get well cards were signed to be sent to class members who are ill. It was decided to purchase clothes baskets for the Maryville orphanage.

Other members taking part were Mrs. Edna Jackson, Mrs. Edith Ryker and Mrs. Ora Nelson. Miss Karen Fisher assisted her grandmother in serving a luncheon.

Mrs. Harlow invited the members to her home for the April meeting.

ANNOUNCE BIRTH OF SON

Mr. and Mrs. Michael Martinovich, Affton, Mo., are announcing the birth in St. Louis of their first child, a son, Michael Dimitry Martinovich, March 6. He weighed seven pounds, 10 ounces. Grandparents are Mr. and Mrs. John D. Fryntzko, 3113 Ash avenue. The mother is the former Miss Jeannie Fryntzko.

AT SCHERMER

ACE HARDWARE

Would You Believe? SPRING IS HERE!!

LAST WEEKS SNOW LEFT US A LITTLE SHOOK UP, BUT MARCH 1st MARKED THE 1st DAY OF SPRING. IT'S HERE AND WE ARE READY WITH ALL YOUR NEEDS AND HELPFUL HINTS TO MAKE YOUR YARD WORK EASIER.

Satisfaction Absolutely Guaranteed OR YOUR MONEY REFUNDED

Charge Your Purchase BANKMARK OR MIDWEST CARDS HONORED AT BOTH STORES

Our Pontoon Store OPEN 'TIL 8:30 DAILY SUNDAY, 12-5

ORTHO LAWN PRODUCTS SALE! ORTHO

EARLY BIRD SALE — LIMITED TIME

SAVE 50c
5,000 Sq. Ft. Box
REG. $4.95
SALE PRICE
$4.45

SAVE $1.00
10,000 Sq. Ft. Bag
REG. $8.95
SALE PRICE
$7.95

Feed your lawn ORTHO-GRO Lawn Food • Comes in an easy to handle box, because it's in concentrated pellet form • Each and every pellet contains all the nutrients needed to produce healthy green grass • Redeem your 50c coupon here and start getting your lawn in trim.

Don't waste your time on crab grass

SAVE $1.00
2,500 Sq. Ft. Box
REG. $7.95
SALE PRICE..... $6.95

SAVE $2.00
5,000 Sq. Ft. Box
REG. $14.95
SALE PRICE $12.95

Fertilize the lawn and kill the bugs at the same time • ORTHO Crab Grass Control with Insecticide and Fertilizer takes care of whatever's getting your lawn down • Controls crab grass and poa annua. Kills turf insects. Feeds with fast acting and long lasting nutrients • All this in clean pellet form.

POWER MOWER LAY-A-WAY SALE!!

$5 DOWN Will Hold 'Til Needed

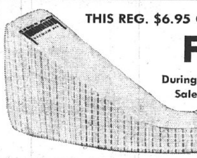

THIS REG. $6.95 GRASS BAG FREE During Our Lay-A-Way Sale on These Two ACE DELUXE MOWERS

20" ACE DELUXE MOWER

- 3½ H.P.
- Deluxe External Wheel Adjustment
- Briggs & Stratton 4 Cycle
- NEW PULL AND GO REWIND STARTER
- DELUXE FOLDING HANDLE

FREE Grass Catcher Bag with This Unit

$69.95
$81.95 Value

NEW! ELECTRIC START 21" SUPER DELUXE

$129.95
$147.95 Value

- 3½ h.p., 4-cycle, Briggs & Stratton engine
- New battery pack electric key start
- 21" Alum.-mag deck
- Key start & throttle on folding handle
- Deluxe waffle tread
- 8" x 1.75" ball bearing wheels
- Five Deluxe external wheel settings ¾" to 3½"

FREE Grass Catcher Bag with This Unit

$5 DOWN Will Hold 'Til Needed

19" ECONOMY MODEL ROTARY

- 3 h.p., 4-cycle Briggs & Stratton engine, Rewind starter
- 7" x 1.50 Wheels
- Steel deck . . . Full baffles
- 7"x1.50" Wheels
- 4 height settings, ¾" to 3"
- Cross rib tires

$44.95
$56.95 Value

7' SLIDE over-all
6' Actual Bed

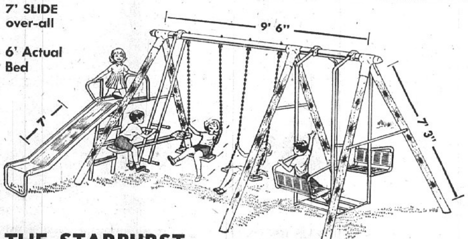

THE STARBURST

- Brand new Starburst leg design is the latest feature in the Turco Color Caravan. Baked on enamel finish in blue, white, red or yellow.
- Six legs for greater strength and stability.
- Attached slide with new Dura Lustre slide material adds brightness to one piece slide bed.
- Unitized hardware packaging. Hardware for each component part packed separately for ease of assembly.
- New durable plastic swing seats and air-flite seats.
- Detailed instruction booklet with exploded views of each component for simplification of assembly directions.
- Self locking caps for exposed bolts below the headbar.

$37.77
$49.95 VALUE

GYM SETS

USE OUR LAY-A-WAY NOW AND HAVE YOUR SET PUT ASIDE 'TILL NEEDED

$14.00 VALUE

SAND BOX 26" x 38" $11.99

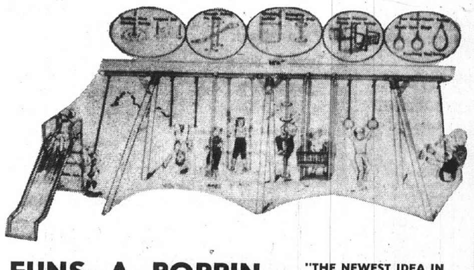

FUNS-A-POPPIN--- "THE NEWEST IDEA IN SWING SETS"

- Revolutionary idea in gym sets to set the pace in backyard fun.
- Ten swinging children can manhandle this new gym on eight totally different attractions.
- All new exciting plastic play features monkey swing, trapeze bar, gym rings, punching bag swing plus new firepole climber and swinging ladder.
- Durable plastic seats for lawnswing and air-flite are strong, cool and comfortable.
- All chain and hardware zinc plated to resist rust. Plastic bolt covers for added safety and comfort.

$49.99
$59.95 VALUE

DO YOU NEED GRASS SEED?

WE HAVE A LARGE SELECTION to CHOOSE FROM

- American Rye - - - - - - lb. .20
- Perennial Rye (5-lb. 1.95) - - - lb. .49
- Kentucky Blue (5-lb. 3.45) - - - lb. .79
- Magic Beauty Mixture - - - 5-lb. 1.33
- Kentucky 31 Tall Fescue - - - 5-lb. 2.19
- Ace Select Mixture - - - 5-lb. 3.69
- Ace Custom Deluxe Mixture - - 5-lb. 4.69

- SCOTTS MIXTURES:
  - Play, 1,000 Sq. Ft. - - - - - - - 3.45
  - Family, 1,000 Sq. Ft. - - - - - - - 1.95
  - 70% Windsor, 1,000 Sq. Ft. - - - - 3.95
  - 100% Windsor, 1,000 Sq. Ft. - - - - 4.45
  - Quick Cover, 5-lb. box - - - - - - 2.95
- Unhulled Bermuda - - - - - lb. 1.49
- White Dutch Clover - - - ½-lb. .69
- Merion and Ky. Blue Mixture - 2-lb. 1.99

SCHERMER ACE HARDWARE

1918 DELMAR 876-5671

4010 PONTOON 931-4515

"Ace Sets the Pace" — Quality at Lower Prices

Vets Released In 1955 Still May be Eligible

Veterans discharged after Jan. 31, 1955, today were urged by the Veterans Administration to check with their nearest VA office to see if they are eligible to join the growing number of veterans going back to school under the GI bill.

The closest office is in East St. Louis at 650 Missouri avenue.

Individuals who received beneifts from the VA to attend college fell off to less than 44,000 in 1966, when the Korean War GI bill was dying out, but VA officials are now looking ahead to having between 650,000 and 700,000 enrolles.

College level trainees jumped from the '66 low of 43,468 to 377,171 in 1967 and 456,247 in 1968 largely because of the Post Korean GI bill. It is expected that enrollment for the current fiscal year will top 600,000—the highest total since 1951—and approach 700,000 in 1970.

To be eligible under the GI bill veterans must have at least 181 consecutive days of active military service with part of that time after January 1955.

Military personnel with at least two years of continuous service are also eligible to attend college under the GI bill.

Other VA programs provide college-level benefits to wives, widows and children of totally and permanently disabled veterans and certain deceased veterans.

Under a 1967 amendment to the Post Korean GI bill, veterans are entitled to full benefits to complete high school ($130 a month for a full-time single students) without losing any college eligibility.

The VA said that veterans and others can get full information at any of the nation's 21 Veterans Assistance Centers as well as from any VA office.

Lukemia Guild Seeks Fund Drive Workers

Volunteers are being sought for the Leukemia Guild's annual door-to-door fund-raising campaign May 16-19. A telephone solicitation is being carried on throughout the two-state metropolitan area to recruit 15,000 volunteers who will call on their neighbors in the residential canvass.

The annual drive is the major source of income for the non-profit, bi-state association, and enables the work of the organization to continue, it was explained.

The Guild serves victims of leukemia from the two-state area, providing free medicine, blood, transportation, equipment and counselling to the afflicted and their families. It is the only local organization offering this aid.

Speakers are available to address groups wishing additional information about leukemia or the Guild.

Anyone wishing to volunteer for the residential solicitation, May 16-19 may call or write Mrs. Dorothy Ross at the Leukemia Guild office, 1612 Big Bend blvd., St. Louis, 63117, MIssion 4-3633. Contributions also may be sent directly to the Guild office.

Mrs. Sylvia Doyle, 54, Dies of Heart Ailment

Mrs. Sylvia (Starwalt) Doyle, 54, of 1710 Gross street, East St. Louis, died at 10:20 a.m. Tuesday at St. Mary's Hospital, East St. Louis, where she was admitted two days earlier. She had been under a physician's care for a heart ailment.

The mother of LeRoy S. York of Granite City, Mrs. Doyle was a native of Oxley, Mo. She had resided in East St. Louis the past 20 years and was a member of the Lansdowne Baptist Church. Her husband, John Doyle, died in 1956.

Also surviving are another son, James E. York of East St. Louis; a sister, Mrs. May Joseph of East St. Louis; four brothers, Jerry Starwalt of Fairview Heights, Ill., Leonard Starwalt of Milwaukee, Wis., Eugene Starwalt of St. Louis and Dale Starwalt of East St. Louis; and three grandchildren.

Funeral arrangements are given in today's obituary column.

WILSON PARK ESTATES
DISPLAY HOMES
OPEN DAILY

Question:
What can you get 19,000 copies of for $1.00?

Answer:
Want Ad
A 14-word Press-Record

FREDMAN BROS.
FURNITURE COMPANY
FURNISHING HOMES FOR 54 YEARS!

USE OUR FAMILY-BUDGET PLAN! PAYMENTS ARRANGED TO SUIT YOUR CONVENIENCE

BIGGER, BETTER VALUES
FOR EVERY ROOM IN YOUR HOME DURING OUR
MAGNIFICENT MARCH FURNITURE SALE

SAVE $20.95

Big Modern Sofa with Mr. & Mrs. Lounge Chairs
3-PC. SUITE $188 Reg. $239.95

Shop and compare . . . you won't find a better value anywhere! Smart sofa and matching chairs in long-wearing tweed with buoyant urethane foam seat cushions. Self-decked platforms.

(Ottoman $12.95 Extra)

BIG MONEY-SAVING SOFA SALE!
Traditional, Tuxedo! Matelasses, Damasks and Outline Quilts! All with Foam Rubber Cushions!

SAVE $50.95
Big 84" Quilted Sofa with Reversible Urethane Foam Cushions
$179 Small Monthly Payments

Long and elegant sofa in outline quilted matelasse cover. Self-decked platform and protective arm caps. Buoyant triple layer Hi-Lite foam reversible cushions. Reg. $229.95.

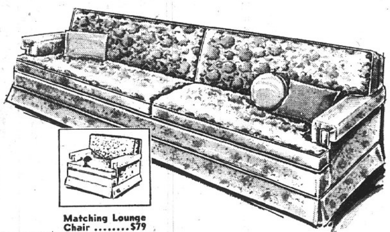

Matching Lounge Chair $79

SAVE $40.95
90" Traditional Style Sofa . . . Luxuriously Comfortable!
Reg. $259.95. Built low to the floor with handsome, shaped button-tufted front. Upholstered in beautiful damask in rich new color. Deep hand-tufted back for added comfort. Deluxe construction features include expensive self-decking, high density foam, reversible cushions.
$219 Lounge Chair, $99

SAVE $51.95
Giant 88" Pillow-Back Tuxedo Sofa
$188

Reg. $239.95. Magnificent in style and comfort. Beautiful floral pattern upholstery in new spring colors. Reversible foam rubber seat cushions. Plump reversible back pillows.

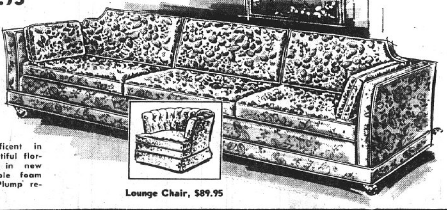

Lounge Chair, $89.95

YOU SAVE $30.95
Magnificent ITALIAN PROVINCIAL 4-Pc. Master Bedroom Suite in Gorgeous, Matched Cherry Veneers

WESTINGHOUSE MICARTA PLASTIC TOPS . . . Resist Stains, Spills, Burns and Scratches! Your Guarantee of Life-Long Service!

REGULAR $329.95 $299 Easy to Own on Our Family-Budget Plan

A suite of exquisite beauty and excellent craftsmanship. Features spacious 9-drawer 65" triple dresser with plate glass mirror, roomy 38" wide 5-drawer chest and full or queen size chair-back headboard and frame. Expensive cherry veneers and select cabinet woods; beautifully finished to a glowing lustre. Large drawers are dustproof and center-guided.

SAVE $21.07
BIG FAMILY-SIZE 7-Pc. DINETTE $68.88
Reg. $89.95. Big 36x48" table opens to spacious 60"; has marproof plastic top. 6 comfortable chairs.

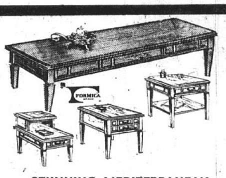

STUNNING MEDITERRANEAN TABLES WITH FORMICA® TOPS
Your Choice $39.88
Party-proof Formica plastic surfaced tops resist mars, stains, burns. Expertly crafted and detailed. All large size.

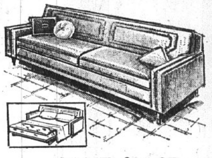

SAVE $31.95
BIG SIMMONS HIDE-A-BED $218
Reg. $249.95. Opens to sleep 2 bed high on full size innerspring mattress. Rich tweed in smart colors. Tufted back.

SAVE $20.07
COMPLETE 8-PC. BUNK BED — BUILT TO TAKE IT
Complete FOR $69.88
Reg. $89.95. 2 comfortable mattresses included. Mellow maple finish on select hardwoods. Complete . . . nothing else to buy.

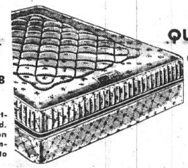

EXTRA-FIRM QUILT MATTRESS
Choice of Full or Twin $57.77
SAVE $21.73
Reg. $79.50. Orthopedic - type, innerspring support. Belgium damask cover. 10 year guaranetee.

Carpet + Sponge Rubber Padding + Installation

PHONE FOR FREE SHOP-AT-HOME SERVICE
We'll come to your home with complete samples and give free estimate. No obligation.

SAVE $47.50 ON 30 SQ. YDS.
1. DuPont Nylon or 100% Acrylic Pile Carpet!
2. Cushiony, Resilient Sponge Rubber Padding!
3. Completely Installed in 2 Rooms and Hall!

ROOM SIZES . . . Finished Ends . . . No Padding or Installation

Reg. $286.50. 30 sq. yds., enough to cover average size living room, dining room and hall. Deep, dense nylon pile in gorgeous random designs; choice of new colors. (Slightly higher over concrete).

Complete For $239

Larger or Smaller Areas, Only $7.98 sq. yd. Complete

12 x 9 ft.	$69.50	12 x 12-ft.	$84.95	12 x 16½-ft.	$119.95
12 x 10½-ft.	$74.50	12 x 13½-ft.	$98.95	12 x 18-ft.	$129.95
12 x 11¼-ft.	$79.95	12 x 15-ft.	$109.95	12 x 21-ft.	$154.95

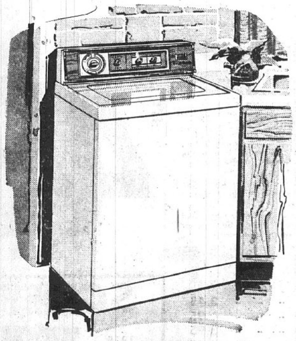

NORGE
Permanent Press, 18-Lb. Heavy Duty Washer
$219.95 Easy Terms

Gets big, big loads party clean. Heavy duty transmission, heavy duty ½ H.P. motor. You're in complete control with four water-temp cominations — three speed combinations. Special cool-down rinse for permanent press garments before low-speed spin for more wrinkle-free results. Infinite water saver, safety lid and pin trap. All these features and more plus the lowest price from Fredman Bros.

ADMIRAL ROOMY 2-DOOR REFRIGERATOR-FREEZER
Now Only $198.88
White or copper! Large freezer section Automatic defrost in refrigerator section. Full-width porcelain crisper. 2 convenient glide-out shelves. Free 1-year service.

PHILCO COLOR TV—SALE PRICED
Big Console-Size Screen with 267 sq. in. Viewable Area!
$299.88
Many Months to Pay

Rich, radiant color . . . more dependable and trouble-free because it has a transistorized signal system. Simplified color controls . . . just 2 to bring in a perfect color picture. "Cool chassis" eliminates the cause of most TV breakdowns.

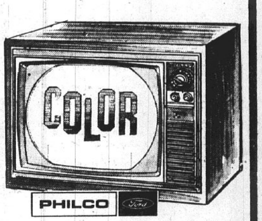

If You Don't Know Furniture, Know Your Furniture Dealer

SERVICE, PRICE AND SATISFACTION GUARANTEED BY OUR $1,000 SAVINGS BOND

FREDMAN BROS. Furniture
NIEDRINGHAUS AND DELMAR AVE. GRANITE CITY GL 2-5130

— OPEN — FRIDAY AND MONDAY 'til 8:30 P.M. Other Eves. 'til 5:30

PARK FREE ON OUR LOT AT SIDE OF STORE WHILE SHOPPING AT FREDMAN BROS.

BY ANY COMPARISON this is Food Value!

MORRELL'S PRIDE
CURED
CORNED BEEF 81c
In Cryovac Bags
That's Cheap, Begorra!

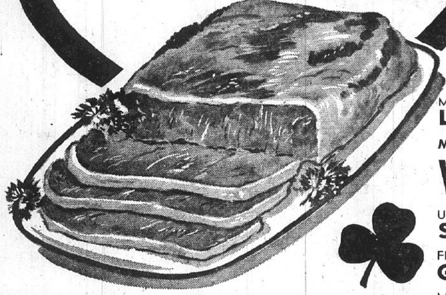

OPEN MON., TUES., WED. 'TIL 7 P.M.
THURS., FRI., SAT. 'TIL 8:30 P.M.

Cohen's
2301 ILLINOIS AVE.
876-8374
WHERE MA SAVES PA'S DOUGH

EAGLE STAMP

DON'T FORGET,
DOUBLE STAMPS EVERY TUES.

ALL CENTER CUT
Pork Chops lb. 63c
Mixed Loin & Rib Chops

MAX GERMAN — SKINLESS
Link Pork Sausage lb. 59¢

Morrell's Yorkshire
WIENERS lb. 49c

U.S.D.A. CHOICE
SIRLOIN STEAKS lb. $1.19

FRESH
GROUND CHUCK lb. 78¢

MORRELL'S PRIDE
Pickled Pig Feet 14-oz. jar ea. 55¢

MORRELL'S PICKLED
PORK HOCKS 14-oz. jar, ea. 81¢

FIRST CUT
PORK CHOPS lb. 49c

WHOLE OR RIB ½
PORK LOIN . . lb. 59¢

LOIN ½
PORK LOIN . . lb. 61¢

MEATY
Country Style Ribs 59¢

FRESH
Pork Sausage 3 lbs. $1.17

CUBED
PORK TENDERS lb. 69¢

CABBAGE lb. 9c
Fresh Heads from Texas

REG. 28c
Taystee - or - Colonial
BREAD 5 1-Lb. Loaves $1

SWEETHEART
ICE CREAM
'All Flavors' Half Gallon 49c

FOLGER'S
COFFEE
1-Lb. Can 69c

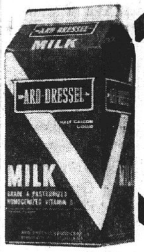

Aro-Dressel Grade "A" Homogenized
MILK 4 Half Gallons $1
With Coupon on Left

WITH COLD CREAM
CAMAY . . . . . . 2 bath bars 35¢

THE HAND SOAP
LAVA . . . . 2 large bars 39¢

AQUA
ZEST . . . . 2 bath bars 45¢

PINE FRESH
SPIC & SPAN . . . . . reg. size 30¢

EXTRA STRENGTH
COMET . . . . . . 2 reg. cans 31¢

MISS WISCONSIN
GOLDEN CORN . 7 303 cans $1

LIBBY'S
SPINACH . . . . . 5 303 cans $1

PRINCELLA
ASPARAGUS . . . 5 300 cans $1

ROYAL PRINCE
JUNE PEAS. . . . 5 303 cans $1

THREE DIAMONDS
PINEAPPLE . . . . 4 No. 2 cans $1

HUNT'S
Fruit Cocktail . . 4 300 cans $1

PERSONAL
Ivory Soap 4 bars 19c

KELLOGG'S
Pop Tarts 3 11-Oz. Pkgs. $1

PARAMOUNT
Chili or Tamales 4 15-Oz. Cans $1

We Reserve the Right to Limit

"THE REFRESHER"
RC COLA 8 16-oz. btl. ctn. 69c
PLUS DEPOSIT

ALL-PURPOSE CLEANER
MR. CLEAN . . . . . . giant size 69¢

HEAVY DUTY
TOP JOB . . . . giant size 69¢

FABRIC SOFTNER
DOWNY . . . . giant size 89¢

LARGE SIZE
IVORY SOAP . . . . . bar 17¢

SPRAY CLEANER
CINCH . . . . 22-oz. btl. 79¢

DEODORANT
SAFEGUARD . . . 2 bath bars 49¢

PRE-SOAK
BIZ . . . . giant size 79¢

TOMATOES 4 lbs. $1
• Large • Firm • Ripe
LESSER AMOUNTS lb. 28c

Large Ripe
BANANAS 3 lbs. 29c

CALIFORNIA Super Sweet TANGERINES 10 for 39c
EMPEROR RED GRAPES . . . . lb. 27c
FANCY FRESH CARROTS . . . . . 2 1-lb. cellos 25c
FRESH TENDER GREEN ONIONS 3 bchs. 29c
RUBY RED RADISHES . . . . . 3 cellos 25c
No. 1 Fancy Red or White GRAPEFRUIT . . . . . . .10 for 79c

Fancy Jonathan
APPLES 3 lb. bag 59c

Ballard or Pillsbury
BISCUITS 11 8-oz. cans $1

VALUABLE COUPON
Aro-Dressel Homogenized MILK 4 Half Gals $1
Limit 4 with Additional $10.00 Food Purchase, Excluding Tobacco and Fresh Milk Products
Coupon Expires Saturday Night, March 15, 1969
COHEN'S COUPON

Potatoes 10 Lb. Bag 47c
OUR OWN PACK
U. S. No. 1 RED

SOCIETY

ARTISTS AND MODELS of the "Trend" contest given by the Granite City School of Beauty Culture this week. Left to right, seated— Mrs. Lucille Schannot, Mrs. Frances Burbank and Mrs. Donna Corrie, models. Second row— Mrs. Dana Browning, Mrs. Myrna Green and Miss Elise Schiller, artists.

PTA Hears Band, Scouts, Detective

The March meeting of the Webster PTA, featuring a variety program, attracted about 100 people Monday. They were entertained with selections by band students, a Girl Scout program and a talk by Detective Sgt. Joe Nemeth.

Representatives from all Webster Brownie and Girl Scout troops opened the program with a flag ceremony, with Karen Lee of Cadette Troop 231 as caller. Principal Clyde Lee offered the PTA prayer.

The president, Mrs. Mae Lee, introduced Mrs. Mary Davis, band director, who led a musical program by students who were ribbon winners in a county band contest.

A flute trio, Karen Bellinger of Emerson school and Linda Sumpter and Karol Lee, entertained with "Star of the East" and Linda played "Gypsy Love." The trio received a second place ribbon. A first-place winner, Mike Vidon, played a trumpet solo, "A Song for Christopher," and Darrel Cook offered a trumpet solo, "Fandango."

The attendance banner was won by Miss Dorothy Hopkins' fourth grade class. A nominating committee was formed consisting of Mrs. Annette Scrum, Lee and Jane Heil.

Mrs. Lee announced that the school picnic is scheduled for May 15 at Wilson Park. Mrs. Alma Buente, Mrs. Carol DePew and Mrs. Carmen Grider were appointed to arrange the annual event, and it was voted to give each student five free tickets.

Also approved was a party for the school patrols under the direction of Louis Mehelic, sixth grade teacher.

The unit discussed purchase of something useful for the school and Mrs. Jo Ross, chairman, and Mrs. Janet Wilson and Mrs. Scrum will head a study committee for the purchase.

Mrs. Ross introduced Sgt. Nemeth, who spoke on the "breathalizer," a device for measuring alcoholic content in the breath. He noted that a number of Illinois state troopers are presently enrolled in a special training school to learn operation of the device.

He urged passage of a bill on "implied consent" to help reduce the state's drinking-and-driving problems.

The sergeant spoke on juvenile crime rates and said that such rates are increasing four times more rapidly than the population nationally. Compared to other cities of the same population, Granite City rates are considerablv lower, he noted.

In observance of Girl Scout Week, Brownie Troop 198, led by Mrs. Betty Van Gilder and Mrs. Peggy Jameson, and Troop 899, led by Mrs. Valara Schorfhiede and Mrs. Anita Moody, enacted and sang several scout songs.

Junior Troop 29, led by Mrs. Jackie Watkins, who was unable to attend, read Red Skelton's version of the pledge of allegiance under the direction of Miss Phyllis Stotz, troop committee member.

Troop 704, with its leaders, Mrs. Lee and Mrs. Shirley Tervasi, repeated the ten scout laws and Mrs. Tervasi explained the formal opening and closing of a troop meeting. The scouts sang "Taps" in unison, standing in a friendship circle.

Two sheetcakes decorated in the scout colors of green and yellow and Brownie colors of brown and yellow, accented with the trefoil emblem, were served along with a beverage by the fourth grade room mothers.

SKOTTY'S
JEWELRY & CARD SHOP
1304 Niedringhaus
876-6414

Winners Named In Trend Contest

Students of the Granite City School of Beauty Culture held a "trend" contest this week and several awards were made.

The present "trend" style is the "natural look" with the hair arranged in soft flowing waves with occasional ringlets seeming to blossom out of the waves. Students were scored as follows: originality, 45 points; adaptability, 30 points; and 30 points for technical execution.

The trophy winners were Mrs. Myrna Green, Granite City, artist, and Mrs. Frances Burbank, Glen Carbon, model, first place; Miss Elsie Schiller, Collinsville, artist, and Mrs. Donna Corries, model, second place; Mrs. Dana Browning, Granite City, artist, and Mrs. Lucille Schannot, Mitchell, model, third place.

Others participating were Miss Cathy Smallwood, Mrs. Cathy Maloney, Mrs. Sarah Shemwell and Mrs. Vicki Witt.

Judges from the Alton area Affiliate 8 of the Hairdressers Association were Mrs. Lena Bailey, chairman,, Mrs. Claudine Born and Mrs. Benton Mundy.

CLUB HONORS MRS. SHARP, MRS. PFAFF

Mrs. Elveria Sharp was crowned "queen of the week" Monday evening as members of the Whittle by Whittle club met in the East Side Levee and Sanitary District building. She was presented with the queen's tiara and the members sang "Hail to Our Queen."

The meeting was called to order by the leader, Mrs. Peggy Hackney. Mrs. Rosalie Bronnbauer conducted weighing, and a report was given by Mrs. Nancy Bernaix.

Mrs. Kathy Pfaff was crowned queen of the month and was presented with a gift and charm.

Two new members welcomed were Mrs. Sharon Bridick and Mrs. Mary Free.

Plans were discussed for making approximately 80 Keep Off Pounds Sensibly ribbons which will be taken to Peoria for "Area Recognition Day" April 12. Details for making a club banner also were discussed.

A buddy contest held last week ended, with a new contest started. Members were divided into divisions, with six to eight in each group.

Each member is to bring a wrapped gift each week. At the end of eight weeks, the winner in each division will be awarded all the gifts from her group.

Present were Mesdames Frances Coleman, Sharon DePew, Gloria DeRuntz, Edith Harris, Gladys Hutson, Maggie Rill, Norma Ruhl, Jerry Skaggs, Shirley Sobolewski, Vernie Von Nida and Betty Young and Misses Judy Garrison and Sheila Tanksley.

B&PW CLUB HOLDS COMMITTEE MEETING

Mrs. Sylvia Wright, chairman of the World Affairs committee of the Granite City Business and Professional Women's Club, held a meeting Monday evening in the home of Mrs. Maxine Grissman, 2538 Buenger blvd.

In addition to the chairman and hostess, Mrs. Florence Spohr, Mrs. Emylee Alford and Mrs. Verna Lengyel, program chairman, were on hand to prepare program book covers, name cards and other table accessories for the March dinner meeting. This year's theme is "Our Ethnic Neighbors." The dinner is scheduled for Wednesday, March 19.

The Mexican Consul of St. Louis, and representatives of the Mexican Honorary Society of Granite City are some of the guests who will attend.

CALL YOUR REALTOR
MORRISS REALTY CO.
876-4400

EVERYTHING TO MAKE YOUR GARDEN GROW
GREEN MEADOW MIXED GRASS SEED 5 lb. bag $1.98
KENTUCKY BLUE GRASS SEED 1-Lb. Pkg. 89c
SUNFLOWER PEAT MOSS 50-Lb. Bag 97c
HOMESTEAD FERTILIZER 50-Lb. Bag $1.69
See Our Selection of Shrubs 'n Rose Bushes!

ROYAL CROWN Cola 8 16-Oz. Bots. Plus Dep. 69c WITH COUPON
Flour "GOLD MEDAL" 10c Off Label WITH COUPON 10 Lb. Bag 77c
JERSEY FARM White Enriched Sandwich Bread 2 1½-Lb. Loaves 59c WITH COUPON

BOUNTY Towels JUMBO ROLLS 3 for 89c WITH COUPON

"YOUR SAVINGS GROW!

3c OFF, LABEL—"DUTCH" Cleanser 2 14-Oz. Cans 29c
ONE CENT SALE Soap Sweetheart 4 Reg. Bars 36c
Scotties 3c off Label Facial Tissues Two Ply 4 200-ct. pkgs. $1.00
FACIAL TISSUES—TWO PLY Lady Scott 200-Ct. Pkg. 29c
BATHROOM TISSUES Lady Scott 2 Roll Pkg. 28c

TRI CITY GROCERY CO. FINE FOOD STORES
"We Reserve the Right to Limit"
"NONE SOLD TO DEALERS"

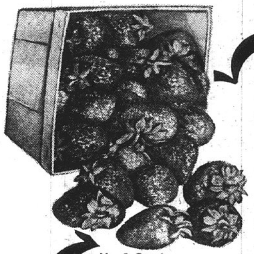

FRESH STRAWBERRIES Pint Boxes 3 for $1.00

YOU'LL LOVE OUR FRESH PRODUCE..

No. 1 Grade GRAPEFRUIT Texas Ruby Red 48 SIZE 10 for 79c
CABBAGE "SERVE WITH CORNED BEEF" Solid Green Heads lb. 10c
CARROTS Fresh From Texas 2 lb. bag 29c
Cherry Red Radishes OR FRESH Green Onions Your Choice 3 for 29c

Red POTATOES Northern Washed. U. S. No. 1 Grade 10 lb. bag 59c

FREE magical SLICK TRICK inside bags of KAS POTATO CHIPS 9-oz. Twin Pack 59c

BABY FOOD Gerber's Strained 3 4¾-oz. Jars 23c
LIBBY'S Tomato Juice 46-oz. can 33c
SMUCKER'S Strawberry Preserves 2 12-oz. Jars 89c

DON'T FORGET! $6.95 Value Samsonite Chairs NOW $4.99 With $15 Register Tapes

Freshlike "Gold-Tag" Sale!
Cut, French Style or Whole Green Beans 14-Oz. Can
Garden Sweet PEAS 14-Oz. Can
PEAS 'n CARROTS 14-Oz. Can
WHOLE KERNEL or CREAM STYLE Golden CORN 12-Oz. Can
CORN-N-PEPPERS 12-Oz. Can
Your Choice 4 cans 88c

"JIF" Creamy or Crunchy Peanut Butter 18-oz. Jar 67c
PANCAKE MIX Duncan Hines 2-lb. pkg. 59c
JELL-O Complete Lemon Meringue Pie Mix 16-oz. pkg. 59c

FROZEN FOODS
AWAKE Bird's Eye 3 9-oz. can $1.00
SARA LEE PECAN COFFEE CAKE 13-Oz. Pkg. 79c
Aunt Jemima Corn Sticks 7-Oz. Pkg. 39c
Mr. G FRENCH FRIED POTATOES 4 9-Oz. Pkgs. 49c
PIES "BANQUET" Apple, Peach or Coconut Custard 4 20-oz. Pkgs. $1.00

DAIRY FOODS
C. W. Sliced Half Moon Longhorn Cheese lb. 83c
Pillsbury CRESCENT ROLLS 8-Oz. Pkg. 35c
KRAFT'S SLICED SINGLES American 12-Oz. Pkg. 65c
SPREAD CHEF'S DELIGHT Imitation Cheese 2 lb. Loaf 69c
Cottage Cheese "Ecco" 2 lb. ctn. 49c

Folger's Coffee 2 lb. can $1.37
Miracle 4c Off Label MARGARINE 2 1 lb. pkgs. 59c

SALERNO COOKIES
Waffle Cremes
Sugar Jumbles
Royal Strawberry Mallows
YOUR CHOICE 3 13-oz. pkgs. $1.00

LISTERINE Antiseptic Mouth Wash 7-oz. bot. 71c
LISTERINE Antiseptic Mouth Wash 14-oz. bot. 93c
LISTERINE Antiseptic Mouth Wash 20-oz. bot. $1.15

NOTICE! SECOND TIME AROUND!
CURRIER & IVES
THIS WEEK'S FEATURE ITEM!
DINNER PLATE ONLY 19c ea. With Each $5 Purchase

MIRACLE WHIP or SPIN BLEND Qt. Jar 37c

CLIP 'N USE ALL 11 COUPONS

TRI-CITY GROC CO COUPON — WORTH 11c Toward Purchase "FAMILY SCOTT" BATHROOM TISSUES 3 4-roll pkgs. $1.00 WITH THIS COUPON Coupon Expires Wed., March 19.

TRI-CITY GROC CO COUPON — WORTH 10c Toward Purchase IVORY SOAP 4 Personal Bars 19c WITH THIS COUPON Coupon Expires Wed., March 19.

TRI-CITY GROC CO COUPON — WORTH 15c Toward Purchase JERSEY FARM WHITE SANDWICH BREAD 2 1½-lb. Loaves 59c WITH THIS COUPON Coupon Expires Wed., March 19.

TRI-CITY GROC CO COUPON — WORTH 22c Toward Purchase Bounty Towels 3 Jumbo Rolls 89c WITH THIS COUPON Coupon Expires Wed., March 19.

TRI-CITY GROC CO COUPON — WORTH 22c Toward Purchase Royal Crown Cola 8 16-oz. Bots. 69c PLUS DEPOSIT WITH THIS COUPON Coupon Expires Wed., March 19.

TRI-CITY GROC CO COUPON — WORTH 26c Toward Purchase GOLD MEDAL FLOUR 10c Off Label 10 lb. bag 77c WITH THIS COUPON Coupon Expires Wed., March 19.

TIDE XK Giant Pkg. 39c
WITH COUPON 'N $5 PURCHASE

BUTTERMILK STYLE BISCUITS "LITE FLUFF" 3 8-oz. Pkgs. 10c WITH COUPON

AT TRI-CITY GROCERY CO.!"

MUSSELMAN'S Apple Butter 28-Oz. Jar 39c
MUSSELMAN'S Apple Juice 32-Oz. Bot. 32c

NABISCO Saltines 1-lb. pkg. / Waverly Wafers 11 3/4-oz. pkg. 37¢

WONDER 100% OR 40% WHOLE Wheat Bread 1-Lb. Loaf 31c
WONDER Rye Bread 1-Lb. Loaf 31c

TRI CITY GROCERY CO. FINE FOOD STORES

"We Reserve the Right to Limit"
"NONE SOLD TO DEALERS"

CHUCK ROAST

U.S. Gov't. Inspected GRADED "CHOICE" FIRST CUTS CORN-FED BEEF lb. 39c
Center Cuts lb. 47c

ROAST U.S.D.A. "CHOICE" SHOULDER lb. 59c
ROAST U.S.D.A. "CHOICE" 7-BONE POT lb. 57c
POT ROAST "CHOICE" BONELESS lb. 89c
CUBED STEAKS "CHOICE" BONELESS lb. $1.19
SAVOY ROAST "CHOICE" BONELESS lb. 99c
SAVOY STEAKS "CHOICE" BONELESS lb. $1.09
SWISS STEAKS U.S.D.A. "CHOICE" ROUND BONE SHOULDER lb. 69¢
CHUCK STEAKS "CHOICE" lb. 59c
BEEF SHANKS FOR SOUP lb. 59c
BEEF FOR STEW "CHOICE" BONELESS lb. 79c
SHORTRIBS OF BEEF "CHOICE" lb. 59c
Ground Chuck EXTRA LEAN FAMILY PACK 69c Lesser Amts. lb. 79c 3 lbs. or more, lb.

"for ST. PAT'S DAY!"

CORNED BEEF
Kneip's Boneless Round or Armour Star's Boneless Brisket Extra Lean No Waste lb. 77c

WHOLE OR HALF BONELESS HAMS
ARMOUR STAR "SPEEDY-CUT" Fully Cooked, Ready to Eat lb. 89c
SLICED - - lb. 99c

CABBAGE Solid Green Heads lb. 10¢
C.W HORSERADISH 5-oz. Jar 19¢ Pint Jar 43¢

CHITTERLINGS "CHECK THIS PRICE!" 10 lb. Pail $2.99
PORK SAUSAGE "MAYROSE" 1-Lb. Roll 49c
HAM Fully Cooked—WAFER SLICED 1/2-Lb. Pkg. 69c
WIENERS "JERSEY FARM" ALL MEAT SKINLESS 1-Lb. Pkg. 59c
BRICK CHILI "GOOD-N-SPICY" lb. 59c
WHITING PRE-COOKED JUST HEAT AND EAT lb. 79c
FISH STEAKS PRE-COOKED 10 2 1/4-Oz. Steaks $1
PERCH FILLETS PRE-COOKED HEAT 'N EAT lb. 79c
CHANNEL CATFISH FRESH CHILLED lb. 99c
GROUND BEEF FAMILY PACK 5-lbs. or More lb. 49¢
PENNANT BACON THICK SLICED 2 lb. pkg. $1.19

COLONIAL SUGAR 5 lb. Bag 37c Additional Bag 47c

CORN MEAL Aunt Jemima White or Yellow 5-lb. bag 46¢
COMPLIMENT Cooking Meat Sauces 13-oz. can 39¢
AEROWAX Floor Wax 27-oz. can 72¢

Betty Crocker Cake Mixes
White Angel Food, Lemon or Pineapple CHIFFON YOUR CHOICE! 2 pkgs. $1.00

WINDEX Blue Mist Window Cleaner 14-oz. bomb 52¢
LIQUID VANISH 16-oz. bot. 42¢
VO-5 SHAMPOO 7-oz. bot. 89¢

C.W. EGG NOODLES
• WIDE • MEDIUM • FINE 2 12-oz. pkgs. 49c

TONI Scatter Permanent pkg. $3.29
FRESH Deodorant 2 1/2-oz. bomb 99¢
GILLETTE Techmatic Blades 10-ct. pkg. $1.29 5-ct. pkg. 88¢

C.W. Unsweetened Grapefruit Juice 3 46-oz. cans $1.00

YOU'LL SAVE $2.05 IN CASH!

TRI-CITY GROC CO COUPON
WORTH 21¢ Toward Purchase
Jeno's PIZZA MIX With Cheese
2 14 1/2-oz. pkgs. 89¢
WITH THIS COUPON
Coupon Expires Wed., March 19.

TRI-CITY GROC CO COUPON
WORTH 13¢ Toward Purchase
SWEETHEART FABRIC SOFTENER
64-oz. bot. 49¢
WITH THIS COUPON
Coupon Expires Wed., March 19.

TRI-CITY GROC CO COUPON
WORTH 16¢ Toward Purchase
EXCEDRIN Pain Reliever
60-ct. bot. 69¢
WITH THIS COUPON
Coupon Expires Wed., March 19.

TRI-CITY GROC CO COUPON
WORTH 15¢ Toward Purchase
"LITE FLUFF" Buttermilk BISCUITS
3 8-oz. pkgs. 10¢
WITH THIS COUPON
Coupon Expires Wed., March 19.

TRI-CITY GROC CO COUPON
WORTH 34c Toward Purchase
TIDE xk Giant Pkg. 39¢
WITH COUPON
Limit ONE coupon per customer with additional $5.00 or more purchase of meats, groceries or produce, not including cigarettes or any couponed items. Coupon expires Wed., March 19. Customer must pay sales tax involved.

City's Meter Income Well Behind That of Last Year

Parking meter fee and fine collections during February rose slightly over those of the previous month but still ran far behind revenue of the same period a year ago, according to a report by City Comptroller Robert Stevens.

Meter income last month totaled $3392, of which $2850 was in fees and $542 in fines. During January, total income was $3068, made up of $2550 fees and $518 fines.

In February 1968 fees amounted to $3000 and fines totaled $1014 as police intensified a drive against meter violators.

Collections for the two months this year total $6460, down $1889 below the two months total of $8249 for January and February 1968, the report shows.

Parking meters operated 24 days during February, producing an average daily income of $131, compared to $118 for 26 days operation in January.

Parking meters during the last three years have meant income of more than $47,000 per year. Meter revenues showed steady annual gains for the five years prior to 1968, but last year amounted to $48,145, a slight drop below the 1967 income of $48,337.

Expand School Laborer Staff Temporarily

Addition of a laborer to the Granite City school district staff for a period of three months was authorized by the school board at a meeting Monday night.

During the three-month period, a determination will be made as to whether there is sufficient work to justify a permanent position.

The maintenance and repair staff includes three maintenance men, three carpenters, three painters, three transportation men and two laborers.

The board hired as a Coolidge junior high school language arts, social studies and English teacher Edward M. Morris, 1802 Spring avenue. He holds a bachelor degree from Central Methodist College in Missouri and began the teaching assignment Feb. 28.

Commend Athletes

It was voted to commend Robert Miller, a Granite City high school student who won the 1969 state wrestling championship in his weight division.

The board also formally commended the district-wide physical education program and staff for progress in upgrading the effectiveness of activities and teams.

Wrestling and basketball squads at Granite City high school had outstanding seasons this winter, and junior high school athletes also had many achievements, Board Member Harold Davis noted.

Authorization was given for the Boy Scout council to distribute a career interest inventory to interested junior high school and senior high school boys.

Red Cross Youth Enrollment

The American Red Cross was authorized to conduct an annual youth enrollment this month.

It was noted that students are sent to a Red Cross training camp each summer and that local schools are supplied with Junior Red Cross and High School Red Cross magazines.

Supt. Bob J. Davis was instructed to develop a proposed policy on agency fund drives in schools. It will be considered at a later board session.

Annual VA Report Available for $2

The Veterans Administration today announced publication of the annual report of the Administrator of Veterans Affairs.

Submitted to Congress by Administrator William J. Driver, the 375-page report covers VA activities in Fiscal Year 1968 on behalf of nearly 27 million living veterans, their dependents and survivors of deceased veterans.

Copies may be purchased for $2 each from the Superintendent of Documents, Washington, D. C. 20402.

Featured in the report are:

Statistical data including a state-by-state breakdown of major VA expenditures and tabulations of the number of patients treated during the year in each of VA's 166 hospitals.

Illustrated narrative chapters on VA compensation and pension programs, medical research, training of 35,000 doctors, nurses, and other medical personnel in VA hospitals, GI Bill education and training, and home loans.

Also reviewed are VA's "out-reach" efforts to give GI's in Vietnam, U. S. military hospitals, and separation centers, as well as recently returned Vietnam era veterans, information on their veteran benefits.

Daughter Born to Former Residents

Mr. and Mrs. Bobby C. Sellers of Mason City, Ill., former Granite Cityans, are announcing the birth of an eight-pound, eight-ounce daughter on March 4. The new arrival has been named Shannon Marie.

The grandparents are Mr. and Mrs. Frank Lampton, 3823 Nameoki road, and Mrs. Leonard LeGrand, 2108 East 24th street.

Latin Students will Compete in Contest

Three Latin students from Granite City senior high school will be competing in the 21st annual Illinois Latin contests, announced Miss Mildred Iffrig, Latin teacher at the high school.

The district contest will be conducted Saturday at Collinsville high school, and the winners will advance to state competition at the University of Illinois, Urbana, April 26.

Second year Latin students, Gerald Griffith, Kevin McIlroy and Steven Doroghazi will be tested on Caesar.

The purpose of the test is to offer talented Latin students an opportunity to delve more deeply into the subject and to gain some public recognition for their proficiency. Pins will be awarded in each level of competition, Miss Iffrig explained.

Mary Lee, a GCHS student, was the winner of the state test in last year's contest while she was a sophmore student.

There will be about 200 students from the area entered on Saturday, with the upper 20% going to the state competition. Winners from Saturday's contest will be announced in two weeks.

Mrs. Marie J. Polach, 75, Expires Tuesday

Mrs. Marie Marie J. Polach (nee Kriegsies), 75, of 2004 Twelfth street, Granite City, died at 5:45 p.m. Tuesday, at St. Mary's Hospital, East St. Louis. She had been a patient at the hospital for one month with a heart ailment.

A native of Czechoslovakia, she lived in Glen Carbon and in the Quad-City area for 37 years.

Mrs. Polach had been employed at the Madison Meat Packing Co. for ten years, retiring in 1947.

A member of St. Mary's Roman Catholic Church, she also belonged to Rad-Sgovodny-Rolnik Lodge 26 C.S.A.

Her husband, Joseph Polach, preceded her in death on Oct. 2, 1947.

Survivors include three sons, Joseph Polach and Frank Polach both of Granite City, and Charles Polach of Madison; two daughters, Mrs. Joseph (Mildred) Votoupal and Mrs. Bessie Radisic of Granite City; a brother, Joseph Kriegsies of Granite City; 18 grandchildren and 26 great-grandchildren.

Funeral arrangements are given in today's obituary column.

SIMAPC Meeting Set

The regular quarterly meeting of the Southwestern Illinois Metropolitan Area Plan Commission will be held at the Sunset Hill Holiday Inn at 6:30 p.m. next Thursday with C. Bernard Carey, assistant director of public safety for Illinois, to be the guest speaker.

HELP STAMP OUT STRANGERS

None are quite so alone as the stranger in town, or the newcomers to the neighborhood.

Remember your last move ...how you felt as the moving van pulled away . . . how you more than half wished you'd never come?

Spare your new neighbors feelings such as these. Let the Welcome Wagon Hostess bring greetings and gifts to make them feel at home.

Help stamp out strangers. Call Welcome Wagon today at

876-0849

Welcome Wagon

Bend Road News

MRS. EILEEN ROBINSON
876-5268

Mr. and Mrs. Richard Slecka were hosts to their sons, Robert and Donald, for a joint eighth and ninth birthday party Sunday afternoon, with relatives attending at their home, 816 Layton road.

The serving table was set in a St. Patrick's theme. It was centered with a green and white shamrock cake.

The guests of honor received many gifts. Games were enjoyed by the children.

Sandwiches, cake and ice cream were served to the honoreees and their brother, Lonnie; grandparents, Mrs. Susie Dittrich and Mr. and Mrs. John Slecka; cousins, Bobby and Jimmy Slecka; and aunts, uncles and cousins, Mr. and Mrs. Charles Dittrich and children, Chuck, Mike, Joe, Steve, Danny and Denise, Mr. and Mrs. Tom Dittrich and children, Beth and Brian, Mr. and Mrs. Ted Mushill and children, Jolene and Teddy, Mr. and Mrs. Steve Tarasovich, Mr. and Mrs. Steve Graklanoff, Miss Ann Tarasovich and Doris Koch of Glen Carbon.

Question:
What can you get 19,000 copies of for $1.00?
Answer:
A 14-word Press-Record Want Ad

South Venice

MRS. CHARLOTTE BILBREY
515 Fillmore Avenue
877-6346

BRIDAL SHOWER FOR MISS LOLA MEYER

Miss Lola Meyer was guest of honor this week at a prewedding party and shower given by Mrs. Jeanette Svoboda, Mrs. Mary Mang, Mrs. Mary Vaughn, Mrs. Lillian Mang and Mrs. Josephine Phillips at the Venice Social club.

Miss Meyer will be married April 19 at Sacred Heart Catholic Church to Jerry Cicio.

The hall was decorated for the occasion in pink and white.

Attending were Mesdames Kate Buechele, Carol Childers and daughter, Terri, Rose Svoboda, Mary Bellue and daughters Elaine and Cheryl, Delores Fechte, Ann Italino, Mary Mang, Lil Mangi, Pat Niles, Jean Neely, Delores Scaturro,, Angie Shambro.

Mesdames Rose Scaturro, Eleanor Scaturro, Angie Scaturro, Nancy Scaturro, Margie Greenwald, Judy Modrusic, Josie Johnisee, Barbara Hadley, Mary Scaturro, Kate Sveiza, Shirley Scaturro, Delores Scaturro, Angie Udell, Shirley Vaughn and daughter, Michelle.

Mesdames Lena Ponce, Gloria Fields, Josie Miofsky, Frances Brown, Caroline Malherek, Rose Richardson, Marie Whaley, Donna Scaturro, Affton Shambro, Lena Georgeff, Rose Ponce, Tillie McGarrahan, Rosemary Patterson.

Mesdames Josephine Phillips, Mary Vaughn, Jeanette Svoboda and Ann Cicio, mother of the prospective bridegroom, and Misses Mary Scaturro, Barbara Mang, Patti Scaturro and Pamela Svoboda.

* * * *

ST. PATRICK THEME

Mrs. Josephine Simmons of Granite City was hostess Monday evening at the Yak Yak club.

Games were played and prizes were awarded to Mrs. Helen Annis and Mrs. Margaret Stover.

Decorations were in keeping with a St. Patrick's Day theme.

Refreshments were served to the above and Mesdames Beulah Sizemore, Faye Smith, Dorothy Scarlett, Kate Dymas, Kate Syniski, Clara Simmons and Estella Bone.

Next meeting will be March 24 at the home of Mrs. Sizemore.

* * * *

WOMEN'S SOCIETY HEARS H. R. JOHNSON

St. Mark's Women's Society met Tuesday evening in the school basement with Mrs. Hattie Mulnik presiding.

Slides were shown by Harry R. Johnson on the Holy Land and Mrs. Johnson exhibited her souvenirs from their trip.

Immediately following the program a business session was held, with reports given by the various committees.

The program for April will be a talk by Mrs. Jo Meyers, Illinois Power Co. home economist. Mesdames Josepha Schmidt, Barbara Hadley, Caroline Mulherek and Hattie Mulnik will serve as hostesses.

The meeting adjourned with prayer by the members.

Refreshments were served by the hostesses, Mesdames Charlotte Bilbrey, Jo Ann Hartman, Bertha Pace and Pat Bilbrey to Mesdames Tillie McGarrahan, Margaret Schodroski, Rose Scaturro, Marcella Ashford, Nadine Meehan, Rhea Buente, Barbara Borgener, Ann Hartman, Bess Stoll, Grace Koelker, Evelyn Tolliver and Margaret Lee.

Next meeting will be April 8.

RE-ELECT JIM BARTON ASSESSOR

By Press-Record Staff Photographer

RED CROSS MONTH activities have included this disaster preparedness discussion. Pictured (left to right) are Bernard Pinney, Tri-City chapter chairman; Mrs. Ruby Overbeck, executive secretary; Miss Marilyn Strebler, midwest nursing program director; John Solenberger, United Fund executive director and a Red Cross board member; and Miss Grace Fossati, midwest disaster director.

Three Speeding Tickets

Speeding charges were filed early today against Jerry E. Hubbard, Springfield, Mo., at 2600 Madison avenue, and Ronald Joseph Ireland, 3304 Village lane, at Johnson road and Edgewood drive, and last night against Steven T. Zinn, 2811 Lincoln avenue, at 2700 Nameoki road.

Arlington Heights News

MRS. FAYE HESTER
64 Karen Drive
931-2415

TOUR FOOD STORE

Brownie Troop 1156 of Lake school toured a local A&P food store Tuesday afternoon in connection with its current study series, "Discovering Our Community."

Troop members making the tour were Julie Adams, Dana Buer, Shari Christ, Lisa Gingell, Cindy Granger, Brenda Hudson, Beverly Jones, Robin Lorentz, Kendall Lucas, Marsha Madison, Debra Nation, Susan Parker, Shelly Pohlman, Sharon Sackett, Judy Seifried, Lisa Steele, Cheryl Stogsdill, Roma Underwood and Janet Young.

They were accompanied by the troop leader, Mrs. Mary Lou Hudson, and two of her assistants, Mrs. Ruth Buer and Mrs. Charlene Pohlman.

On Sunday, in connection with Girl Scout Week, some of the troop members attended the United Pentecostal Church, 2450 Pontoon road. They were recognized by the pastor, Rev. K. V. Reeves.

Attending were Brenda Hudson and her parents, Mr. and Mrs. Leon Hudson, Robin Lorentz and her parents, Mr. and Mrs. Julie Adams and her mother, Mrs. Judy Adams, Susan Parker, Janet Young, Marsha Madison and Mrs. Don Hahs, mother of Judy Seifried, who was unable to attend due to illness.

Members of Troop 1156 will participate Friday in a Flag Day ceremony at Lake school. Attending in full dress uniform, they will serve as an honor guard.

* * * *

DINNER FRIDAY FOR ARLINGTON RESIDENTS

The Arlington Heights Civic Association has planned a St. Patrick's Day pot luck dinner for tomorrow at 8 p.m. at the clubhouse.

All adult residents of Arlington Heights are being invited. Membership in the Civic Association is not required to attend.

The price of admission will be one covered dish, and each dish prepared is to be identified with its chef.

Tri-City Park

MRS. LEOLA TUCKER
1234 Edwardsville Road
876-7227

MISSIONARY DINNER

The Women's Missionary Council met Tuesday at the fellow ship hall for a day of missionary work.

Dinner was served at noon. Table decorations were in keeping with St. Patrick's Day.

Secret pals exchanged gifts, and the 90th birthday of Mrs. Dora Stroud was observed.

Those present were Mesdames Arizonia Hollis, Elma Rudnicki, Jerri Johnson, Jeanette Morlen, Wanda Tracy, Wanda Reed, Glenda Freeman, Pauline Dunnavant, Marie Benson, Eunice Stephens, Rella Knapp, Linda Smallie, Glenna Staggs, Joann Mathenia, Remona Sullivan, Sally Maeras, Juanita Rash, Dorothy Geno, Doris James, Elenore Polizzi, Elsie Mathenia, Marge Hildreth, Ruth Andrews, Ruby Pyles, Betty Pike, Fenia Arnhart, Milly Rushing, Sylvia Seemiller, Naomi Thomas, Leola Tucker and Rachel Geno.

* * * *

Mr. and Mrs. Donald Krajnovich, 4237 Highway 111, are announcing the birth of a daughter at St. Elizabeth Hospital Sunday. She has been named Donna Louise and weighed seven pounds, eight ounces.

Coordination in Disaster Response Called Essential

The value of coordination in disaster preparedness was emphasized during a discussion at the March meeting of the Tri-City chapter of American Red Cross Tuesday at the Trust & Savings Bank.

Conferring with the board were Miss Grace Fossati, disaster director of the Midwest Area Red Cross, and Miss Marilyn Strebler, nursing program director in the midwest.

Although many people and groups stand ready to deal with various types of natural disasters, it is important that each know in advance what rule the others will fill, the speakers said.

Such exchanges of information also spotlight any unmet needs and enable them to be remedied, it was brought out. Further discussion is planned for the April meeting, after which contact will be made with local mayors elected that month.

Feeding, shelter, communication and nursing services were listed as the principal activities. It was noted that communities situated on railroad lines are potentially subject to such crises as occurred last year at Crete, Neb., where harmful gas accidentally was released.

Other concerns include flooding, tornados, explosions at plants and meeting halls and wrecks involving any of the systems of mass transportation.

Chapter Chairman Bernard Pinney presided and Mrs. Ruby Overbeck, executive secretary, reported 179 February services to military families.

Attention was called to the March observance nationally of Red Cross Month.

'Money Problem' Bills Introduced by Calvo

Rep. Horace Calvo (D), Granite City, has introduced two bills at the Illinois General Assembly to provide increased protection to persons who develop money problems.

"These bills raise the amount of wages that are exempt from wage deductions and assignments that can be collected by creditors," Calvo said.

"Presently the law exempts the first $65 of wages received by the head of a family, and the first $50 of wages received by a worker who is not the head of a family.

"If my bill passes these limits would be raised to $80 and $65," Calvo said.

"In cases of credit difficulty, I think it is necessary that a worker's wages be protected sufficiently to allow him to feed his family and purchase necessities.

"With inflation and rising costs, the level of protection should be increased," Calvo said.

Calvo, a local attorney, is in his first term in the General Assembly.

Savings Bond Sales in County Total $386,435

The cash value of savings bonds and Freedom Shares outstanding as of the end of January was $52.2 billion—an all-time high.

Madison county residents purchased a total of $386,435 in series E and H United States savings bonds and Freedom Shares in January, according to Henry D. Karandjeff, local banker and general county chairman of the savings bonds committee.

STORM WINDOWS and DOORS
GRANITE CITY GLASS CO.
877-5400

Hospital Notes

Patients admitted Sunday were:

Charles Hawn, 503 Kirkpatrick; Connie Gibbs, 4806 Kirkpatrick; Gregory Austin, RR 1; Charles Helbe, Collinsville; Danny Payne, 2202 Missouri; Mildred Martinez, 1814 Spruce; Sheila MacLaughlin, 2101 Benton; Medie Nance, 4101 Division; Azalee Collins, 1111 Calhoun, Venice; Nicki Underwood, 2304 Paul; Wade Randall, 34 Victoria; Pauline Mahon, 2540 Center; Martha Bosworth, 20 Fontainbleu; Linda Todoroff, 2801 Yale; Mabel Kuehnel, 2030 Madison; Kenneth Fenton, Edwardsville; Frieda Houston, Florissant, Mo.; Victoria Bilbrey, 638 Lincoln, Venice; Lance Christian, 2240 Washington; Virgie Baugus, 117 Abbott, Venice; Wilma Serini, 2116 Pontoon; Mary Hightower, 4048 Gaslight Walk; Georgia Wofford, 2224 Bryan; Andrew Sanders, 1430 Fifth, Madison; Hazel Geitz, 1519 Collinsville, Madison; Artan Torosian, 1725 Poplar; Betty Cook, 2676 Grand; Vada Krajnovich, 4237 Hwy. 111; Terry Rujawitz, 3826 Nameoki rd.; Marion Arnold, 2928 Willow; John Yates, E. St. Louis; Evely Austin, 2017 Washington; Susan Horton, 2726 Center; Norman Parrill jr., 1701a Bremen; Mary Frances Wilson, 2122a Adams; Brenda Womack, Caseyville.

Patients discharged Sunday were:

Joseph Agles, Edwardsville; Betty Armstrong, 2813 Birch; John Buckinham, 2626 Missouri; Wanitta Budd, 107 Abbott, Venice; Charles Claussen, Rockwood, Ill.; Helen Clements, Cumberland City, Tenn.; Elkins Evelyn, 2073 Fourteenth; Ells Michael, 103 Grenzer, Madison; Delores Gregory, 1019 Market; Carol Gregson, 4160 Division; John Hartley, 849 Niedringhaus; Leslie Haven, 109 Troeckler; Shirley Jasudowicz, 1031 Reynolds, Madison; Frank Johnson, 1823 Cleveland; Sue Ellen Jones, 2032 Missouri; Justus Donold, 2026 Washington; Dorothy Koelker, 207 Hampden, Venice; John Kraus, 917 Iowa, Madison; Nelda Lombardi, GC Army Depot, Qrts. 29; Catherine Measki, 2042 Thirteenth; Elvera Melville, Collinsville; John Mitchell, 205 Hampden, Venice; Mary Middleton, Collinsville; Norman Parrill, 1701 Bremen; Louanne Patrick, 1617 Pontoon; Martha Pulley, 2081 Fourteenth; Marilyn Robertson, 2336 O'Hare; Helen Swendemann, 3005 Forest; Ira Smith, 3051 Circle; Katie Stefanac, 905 Alton, Madison; William Stroud, 2205 Missouri; Clara Thompson, E. St. Louis; Carrol Ward, 1837 Fifth, Madison; Martha White, 909½ Bissell; Nadine Wiley, 212 Terry, Venice; Etta Wood, 2025 Madison; Robert York, 2504 Center.

Patients admitted Monday were:

Ivor Roberts, 3807 Kirkpatrick; Janine Dickerson, Collinsville; Rosemary McCord, 2029a Johnson; Esther Schwartz, 3317a Johnson rd.; Mary Ruth Kincy, Cahokia; Deborah Cruse, 2401 Edwards; Shirley Parks, 1213 W. Pontoon rd.; Cleo Ulm, 29 Del Rio; Joseph Woods, 1224 Logan; Millard Hawkins, 22 Riviera; Margaret Todoroff, 2801 Yale; Ernest Heinks, 2942 Edwards; Anita Brown, 2925 Saratoga; Ruth Sills, 3304 Terrace; St. Clair Shuppert, 42 Mooreland; Christine Watson, St. Louis; Bobby Bennett, 1 Lily; Richard Williams sr., 1717 State; Bertie Hobbs, 126 Grenzer, Madison; Frances Moehl, 4514 Nameoki rd.; Owen Friend, 2253 Delmar; Charles Miller, 1029 Market; Elaine Castillo, 2911 Oregon; LeWanda Bradley, E. St. Louis; Olivia Barker, Brooklyn; Jerry Hogue, 1734 Grand; Steven Horn, 2 Nightingale; Freddie King, 1114 Douglas; Fred Bruns, 2905 Edwards; Rita Harris, 613 (r) Meredocia; Annette Griffin, 3225 Colgate; Norman Smith jr., RR 1.

Patients discharged Monday were:

Mary Cauble, 2820 E. 24th; Ellen Durborow, 5151 Old Alton; Evelyn Moore, 1 Sunflower; Danny Payne, 2202 Missouri; Shirley Peters, 3308 Terrace; Hazel Smith, 2712 Angela; Carol Revak, 2538 Grand; Jane Wheatley, Glen Carbon; Dennis Wallace, 2055 Cleveland; Christine Duffy, 1301 Madison, Madison.

Patients admitted Tuesday weer:

Eddie Russell, Carlton, Mich.; Paula Henderson, 1733 Ferguson; James Leonard, 2645 E. 23rd; Harry Whitman, 1712 Edison; Lorraine Niececki, 3208 Newell; Brenda Rhoads, 1608 Seventh, Madison; Eunice Price, 125 Douglas; Albert P. Murphy jr., 2679 E. 24th; George Patterson, Brooklyn; John Wickman, 2026 Missouri; Mary Ondes, Glen Carbon; Tona Townzen, 1729 Delmar; Wanda Sullivan, 1612 Primrose; Patricia Daniels, 518 Main, Venice; Patricia Benson, 2300 Nameoki rd.; Sister Paula Smith, Mt. Providence, Mo.; Jessie Blades, 125 Abbott, Venice; Bettie DeForest, 2634 Edwards; Jeffrey Bader, 2322a State; Jeffrey Thiele, 1202 W. Pontoon; Naomi Burnett, 2434 Illinois; Theresa Gaudreault, 1716 Courtenay; Herman Chadwick, 2657 E. 24th; Ann Brinkman, 2508 Adams; Dorothy Popoarkoff, 2844 State; Setve Nikonovich, 1837 Spring; Norma Allen, 1937 Skeen, Madison; Betty Berry, 2412 E. 20th; Dolores Jolly, 4544 Walter; Helen Watts, E. St. Louis; Ronald Hampton, RR 1.

Patients discharged Tuesday were:

Bertram Ahrens, 211 Briarwood; Nancy Bisto, 4900 Hills; David Coleman, Box 235, GC; Nola Greider, 2330a Benton; Hester Griffin, 202 Harrison, Madison; Jerry B. Hogue, 1734 Grand; Frieda Houston, Florissant, Mo.; Helen Jackson, 2426 Grand; Charles Kennerly jr., 2508 Sheridan; Pearl Kennerly 2225 Bern; Vencinza Locandro, Collinsville; Pattie Miller, 124 Carver, Madison; Janice Reinhart, 2115 Collinsville, Madison; Donald Roberts, 3807 Kirkpatrick; Gertrude Rotter, 1703 Kitrkpatrick; Joann Sissom, 2830 Cayuga; Norman Dale Smith jr., RR 1; Chrystal Stach, 2580 Lynch; Susan Welty, 2240 Lincoln; John Williams, 2221 Dawn; Barbara Winkelman, 3912 B Apt. 1, Gaslight Walk; John Yates, E. St. Louis.

Amvets Post 51 Starts Remodeling Projects

A new addition and complete remodeling of the kitchen at Amvets Post 51 Home, 5100 Lakeview drive, is under way, Joseph Wickham, Post 51 commander reported last evening at a post meeting.

Estimated cost is $2500, Wickham said, and included will be new furnishings and equipment. The bar area has been refurbished within the past two months, he added.

Earl Smith, membership director, reported 1969 dues are now payable and he announced the names of three prospective members — Glenwood Corey, Norbert Boyer and Walter Ritchie — who were approved for membership.

"Amvet Family Day" will be observed Saturday, starting with a corned beef and cabbage supper at 5 p.m. in the post home, Wickham announced. He also said officials of Amvet's Fifth Division will meet at the local post on Sunday, March 30.

The post commander noted that a memorial park will be constructed at the front of the clubhouse adjacent to an area where a 75mm cannon has been placed. The project is expected to be completed this spring.

CIONKO'S
29th & Madison Ave. Granite City
Quality and Service at Reasonable Prices
Prices Good thru March 15, '69

U.S.D.A. Choice Boneless ROLLED RIB ROAST or POT ROAST ..... lb. 99¢
Lean Meaty Beef NECK BONES .... lb. 39¢
Boneless STEW MEAT .... lb. 79¢
U.S.D.A. CHOICE CENTER CUT ROAST CHUCK LB. 49¢
Grade 'A' FRYER LEGS lb. 49¢
FRESH LEAN GROUND BEEF ---- Lb. 49¢
Mayrose WIENERS .... lb. 59¢
Max German BACON .... lb. 69¢
Max German BOLOGNA SLICED lb. 49¢
Gov't Inspected HEN TURKEYS ... Lb. 39¢
Del Monte PINEAPPLE-GRAPEFRUIT DRINK ..... 3 46-oz. cans 89c
ALL-VEGETABLE A.G. Shortening ... 3-lb. can 59¢
AG SALE • APPLESAUCE • SAUERKRAUT • GOLDEN CR. or W.K. CORN • MIXED VEGETABLES 3 303 CANS 49¢
Farm Crest ICE CREAM HALF GAL. 59¢
Old Judge COFFEE 1-lb. can 69¢
A.G. FRUIT COCKTAIL 4 303 cans 89¢
Heinz BABY FOODS ..... 3 jars 20c
Royal Crown COLA -------- 8-Btl. Ctn. 69¢ Plus Dep.
Campbell's Chicken SOUPS RICE, STARS OR NOODLE 6 cans 89c
A.G. Cut GREEN BEANS 6 303 cans 89c
Bounty KITCHEN TOWELS 3 large rolls $1
Brook's Chili HOT BEANS .....4 300 cans 59c
BISQUICK 40-oz. box 45c JELL-O pkg. 9c
WONDER BREAD 5 Reg. 28c loaves 99¢
CIONKO'S MKT. COUPON
C&H SUGAR .. 5-lb. bag 39¢
With Coupon and $5 or More Purchase
Coupon Expires Sat., March 15
Golden Ripe BANANAS .... lb. 10¢
Extra Large TOMATOES ...... lb. 39c
Long Green CUCUMBERS .... 2 for 29c
Jonathan APPLES .... 3 lbs. 59c
Garden Fresh CORN .... 4 ears 49c
U. S. No. 1 Russett POTATOES .. 10 lbs. 79¢
FROZEN FOODS
Banquet POT PIES ..... 6 for $1.00
Ore-Ida POTATOES 2-lb. bag 39¢
Shur-Fine Orange Juice 4 6 oz. cans 59¢
WE RESERVE THE RIGHT TO LIMIT

DEE-LICIOUS BAKED GOODS
Celebrate with the Irish!! Order Today!!
Friday and Saturday Features
Shamrock Pecan Stollen ---- 94¢ Special Feature
Delicious tasty rich coffee cake dough formed into a Shamrock . . . with delightful butter pecan filling . . . iced with fondant . . . a real treat!
St. Pat's Angel Food Cake --- $1.47 Special Feature
Seibold's delicious angel food . . . with ribbons of green in the batter . . . iced with light, fluffy butter cream . . . with ribbons of pale green fondant around the edge!
Also Featured . . . Irish Soda Bread . . . and Snake Bread!
Mrs. Seibold's
BAKE SHOP
2241 Madison Ave. — Open Daily 6 A.M. to 6 P.M.
Friday 'til 9 P.M.—876-1952
Bellemore Village — Open Daily 8 A.M. to 9 P.M.
877-7163

HOME OF Kroger LIGHTNING LOW PRICES

Copyright 1969
The Kroger Co.

LIGHTNING LOW PRICES

PLUS TOP VALUE STAMPS

USDA CHOICE

Prices good at Kroger, Wed., March 12 thru Sat. evening March 15

WIN UP TO $1,000

Play Kroger's All New Series 11

"Bingo Odd" "Bingo Even"

Get a FREE "BINGO ODD! BINGO EVEN!" Master Card and one FREE Game Ticket per store visit, on request at end of checkout lanes or at store office at any Kroger Store. Adults only. Game materials also may be obtained by mailing request to P. O. 69-SL, Birmingham, Michigan, 48010.

Krey or Mayrose 5-7 lb. avg. Select Shank Portion
Fully Cooked Ham Lb. 43¢
Butt Portion lb. 53c

Krey or Mayrose Whole
Boneless Ham Lb. 99¢
Half Ham lb. $1.05 Sliced lb. $1.09

Krey Whole or Portion
Semi-Boneless Ham Lb. 79¢

Mayrose By The Piece
Slab Bacon Lb. 59¢

Meat items sold as advertised

U. S. Choice
Center Cut
Chuck Roast
Lb. 49¢

St. Patrick's Day Special
Brisket or Round
Corned Beef
Lb. 79¢

U. S. Choice Boneless Beef Roast
Boston Roll Lb. 89¢

Silver Platter Quarter Sliced
Pork Loins . lb. 79c

Ground Fresh Several Times Daily Extra Lean
Ground Chuck lb. 69c

U. S. Choice
Chuck Steak lb. 59c

Ground Fresh Several Times Daily 3-Lb. Pkg. or Larger Fresh Lean
Ground Beef lb. 59c

Kroger All Meat Skinless
Wieners . 12-oz. pkg. 49c

By The Piece, Hunter's Jumbo
Bologna . . . lb. 53c
Chunk Sliced lb. 59c

By The Piece, Krey A/C
Braunsch'ger lb. 53c
Chunk Sliced lb.. 59c

U.S. CHOICE SHOULDER
Arm Roast lb. 69¢

Golden Fried Pre-Cooked Skinned
Whiting . . . lb. 79c

Henderson Sliced Catfish
Steaks . . . . lb. 79c

Mrs. Paul's Fried Fish
Sticks . . 23-oz. pkg. $1.09

Fres-Shore Breaded Catfish
Steak . . . . 2 lb. pkg. $1.09

Kroger (KV-SL) coupon
Detergent Tide .... Giant size 49c
With coupon. Limit one coupon per customer. Expires Sat. night, March 15, 1969

Kroger coupon
THIS COUPON GOOD FOR
10c Off
Towards the purchase of one pkg.
COUNTRY OVEN TURNOVERS
Expires Sat. night, March 15, 1969

Kroger (V-SL) coupon
THIS COUPON GOOD FOR
10c Off
Towards the purchase of one 10½-oz. pkg. CHEERIOS
Expires Sat. night, March 15, 1969

Kroger G-56 coupon
THIS COUPON GOOD FOR
25 Extra
Top Value Stamps
with purchase of one 6-ct. pkg.
POPS NOVELTIES
Expires Sat. night, March 15, 1969

Kroger G-2 coupon
THIS COUPON GOOD FOR
50 Extra
Top Value Stamps
with purchase of 2 pints or 1 qt
KROGER NON DAIRY CREAMER
Expires Sat. night, March 15, 1969

Kroger (V-SL) coupon
This Coupon Good For
21c OFF
towards purchase of 3 9-oz. pkgs.
SEABROOK FARM VEGETABLES
Regular Price 3 for $1
Expires Sat. night, March 15, 1969

Kroger G-2 coupon
THIS COUPON GOOD FOR
50 Extra
Top Value Stamps
with purchase of one 5-ct. or 10-ct.
GILLETTE TECHMATIC RAZOR BANDS
Expires Sat. night, March 15, 1969

Kroger G-2 coupon
THIS COUPON GOOD FOR
50 Extra
Top Value Stamps
with purchase of one 2.5-oz. jar
PACQUIN HAND CREAM
Expires Sat. night, March 15, 1969

Kroger 20 coupon
THIS COUPON GOOD FOR
25 Extra
Top Value Stamps
with purchase of 3-lb bag
MICHIGAN APPLES
Expires Sat. night, March 15, 1969

Kroger 20 coupon
THIS COUPON GOOD FOR
25 Extra
Top Value Stamps
with purchase of 1 dozen
NAVEL ORANGES
Expires Sat. night, March 15, 1969

Detergent
Tide
Giant Size 49¢
with coupon
Reg. Price Up To 84c

Kroger
Vegetables
5 No. 303 Cans $1
No. 303 Blue Lake Cut or French Sliced Green Beans, Whole Green Beans, Cut Wax Beans, Cream Style or Whole Kernel Gold or White Corn, Peas or Stewed Tomatoes.
Reg. Price Up To $1.25

Kroger
Cottage Cheese
3 1-Lb. Ctns. $1
Small or Large Curd — Pineapple or Chive

Kroger
Ice Milk
Vanilla, Chocolate, Marble, Neopolitan, Butternut Crunch
2 ½-Gal. Ctns. $1

Kroger Yellow Cling
Peaches
Sliced or Halves
4 No. 2½ Cans $1

Kroger
Fruit Cocktail 4 303 cans $1

White or Assorted Colors Northern Bathroom
Tissue . . . . . . 2 4-roll pkgs. 69¢

Maxwell House
Coffee . . . . lb. can 69¢
Electric Perk, Regular or Drip

Heinz Ketchup 3 20-oz. btls. 99¢
2 26-oz. btls. 89c

Pillsbury
Biscuits . . . . 11 8-oz. cans $1
Sweetmilk or Buttermilk

Golden Spread
Margarine . . . . 5 1-Lb. pkgs. 99¢

Kroger
Rye Bread . . . 4 16-oz. loaves $1
Black Forest, Regular or Cottage Bismarck or Snack Rye

Country Oven
Donuts . . . . . . 4 pkgs $1
Cinnamon, Plain, Combination, Sugar or Iced

Brown & Serve
Twin Rolls . . 3 12-ct. pkgs. 89¢

Kroger Buns . . 4 pkgs $1
8-ct. Sandwich, Sesame, Onion or 10-ct. Wiener

9c Off Heads & Shoulder
Lotion Shampoo 6-oz. jar 99¢
10c Off Tube — 4.3-oz. $1.09

...N OF THE SEA
TUNA . . . 3 6½-oz. cans $1

Homestyle
Cookies . . . . . 3 pkgs $1

Kroger Sandwich
Cookies . . . . . 1¾-lb. pkg. 49¢

Instant
Spotlight Coffee 10-oz jar $1.19

Kroger
Applesauce . . . 7 303 cans $1

Banquet
Cream Pies . . 4 14-oz. pkgs. $1
Banana, Cocoanut, Chocolate Lemon, Strawberry, Butterscotch, Neopolitan or Lime

Banquet
Pot Pies . . . . . 6 8-oz. pkgs. 89¢
Chicken, Turkey, Tuna or Beef

Kroger Grade "A"
Medium Eggs
Doz. 39¢

Green Giant
Veg'bles 4 Cans $1
12-oz. White Shoepeg Corn, Mexicorn, No 303 Kitchen Sliced Green Beans, Peas & Onions or 16-oz. French Sliced Green Beans.

Kroger Vac-Pac
CORN 7 12 oz. cans $1.00

Sealtest
Ice Cream ½-Gal Ctn. 69¢
Except Nut Flavors

Shortening
Swift'ng 3 -Lb. Can 59¢

Kroger
Myn'aise Qt. Jar 49¢

White or Colors
Puffs.
Tissue . . 4 200-ct. Boxes $1

Spotlight Bean
Coffee
1-Lb. Bag 49¢
3-lb. pkg. $1.45
Everyday Low Price

Kroger
Sandwich Bread
4 1½-Lb. Loaves $1
Reg. Price $1.48

sunrise FRESH
Kroger Fruits and Vegetables are Guaranteed SUNRISE FRESH
Every package of Kroger's Fresh Fruits and Vegetables, sealed by Kroger's Cris-Pak clear plastic film must be Sunrise-Fresh when you buy it. If you are not completely satisfied, Kroger will replace your item or refund your money.

Fresh Ripe
Strawberries . . Heaping Full Quart 59¢

Early Bird Garden Sale

Imported Holland
Flower Bulbs each 79¢ and up

Glendale Park
Grass Seed . . 5 -Lb. Bag $1.99

Perennial
Rye Grass Seed 5 -Lb. Bag $1.69

Magic Covers 2,500 sq. ft.
Turf Food 10-6-4 22 -Lb Bag $1.49

Composted
Cow Manure . . 50 -Lb Bag $1.99

Texas Seedless
White or Pink
Grapefruit
8 -Lb. Bag 79¢

U. S. No. 1 All Purpose
Red Potatoes
20 Lb. Bag 89¢
10-lb. bag 59c

Fresh Solid
Green Cabbage Lb. 10¢

We reserve the right to limit quantities

Glenview & East Granite

MRS. DORIS STOTZ
2571 Hodges Avenue
876-8044

TROOPS CONCLUDE CAMP

Niedringhaus PTA Junior Girl Scout Troop 275, led by Mrs. Jo Ann Jarrett and Miss Linda Polette, and Troop 330, led by Mrs. Mary Fryntzko and Mrs. Joyce Lawson, arrived home Sunday from a camping trip to Camp Keck near Belleville. The leaders were assisted by Mrs. Audrey Speirs.

While in camp, the scouts learned song and folk dancing under the direction of Earl Jarrett and went on a hike around the campsite with Cadette Scout Vickie Jarrett of Troop 231. The hike utilized all members for various duties.

A badge workshop was held and requirements were completed for the active citizen and "our community" badges for Troop 275. Troop 330 continued knitting lessons with Mrs. Lawson for the needlecraft badge. The girls also were instructed in first-aid, learning how to apply an ankle bandage and construct a stretcher from a blanket.

A "scout's own" was conducted by Miss Polette, assisted by several members of both troops Sunday, followed by an investiture for Joan Kraus of Troop 330.

A luncheon was served to guests, Mr. and Mrs. Willis Speirs and children, Tammy and Alan, Mrs. Ted Macios, Harry Fryntzko and son, Michael, and John Lawson. Prior to departure, the members observed the national scout birthday with a cake decorated in scout colors of green and yellow and adorned with the trefoil emblem.

Transportation was provided by Mr. and Mrs. Jarrett, Mr. and Mrs. Fryntzko, Mr. and Mrs. Speirs, Mrs. Macios, Mrs. James Todd, Mr. and Mrs. Kendall Hillmer and Earl Earls.

Campers from Troop 330 were Linda Alexander, Cynthia Allison, Sue Ann Culp, Debbie Elmore, Magdalene Fryntzko, Gale Gagich, Kathy Lawson, Linda Macios, Becky McCommis, Terrilyn Randall, Patty Reinhart, Kathy Stacy, Linda and Susan Thompson, Dawn Todd, Lisa Hanson and a guest, Michael Fryntzko.

Present from Troop 275 were Mary Earls, Becky and Pam Brokaw, Mona Callis, Mary Beth Hillmer, Donna Macios, Denise Chastain, Mary Lee Bigham, Ruth Geggus, Lynda Diak, Janet Parker, Sherrie and Terrie Patrick, Kathy Polette, Ramona Planitz, April Speirs, Beverly Edwards and a guest, Patti Jarrett.

* * * *

CANDLELIGHTERS CLASS MEETS AT PRICE HOME

The Candlelighters class of Grace Baptist Church held its March meeting at the home of Mrs. Merle Price, 2542 Jerden avenue, Tuesday evening. The teacher, Mrs. Charlotte Moeller, served as acting president.

Mrs. Price offered opening prayer and the class voted to omit the April meeting due to revival services at the church. The class approved purchase of ten place settings of silverware for the church kitchen as the month's special project.

Mrs. Frances Carey led the devotional, entitled "Witnessing," and closed the meeting with prayer. Refreshments were served by the hostesses to those mentioned and Mrs. Shirley Milliken, Mrs. Evelyn Thompson, Mrs. Lenore Welty and Mrs. Ruby Williams.

* * * *

TROOP SKATES AT PARK

Brownie Troop 47 of Niedringhaus PTA went to Wilson Park for an ice skating party in lieu of a regular meeting Tuesday afternoon. The leader, Mrs. Jo Ann Dix, was assisted by Mrs. Jeanette Holder and Mrs. Virginia Curtis. Refreshments were enjoyed by the scouts.

Skaters were Patti Cook, Lisa Curtis, Julie Daniel, Terri Deterding, Diane Dix, Elizabeth Eck, Debbie Fickor, Linda Holder, Kathy Kozyak, Donna Lathrop, Karen Lawrence, Laura Leet, Paula Milton, Brenda Rutledge, Becky Sage, Renee Sharp, Lisa Shelton, Mandie Walker, Janice Wallace and Kathy Walker.

* * * *

STUDY CURRENT EVENTS

Junior Girl Scout Troop 704 met with the leaders, Mrs. Mae Lee and Mrs. Shirley Tervasi, at Webster school Monday to practice a program and flag ceremony which they performed for the troop sponsor, the Parent-Teachers Association, that evening.

The opening ceremony was led by the Mod Squad patrol. Mrs. Lee read "How Scouting Began in the U.S." with emphasis on the 57th anniversary of the national Girl Scouts.

At a badge session, the scouts studied current events, "The President in Europe" and the "Apollo Nine Flight." The troop will assemble at the school at 12:30 p.m. to hike to Wilson Park, where it will participate in a district tree planting ceremony and on the hike back, the troop will stop for refreshments, returning to the starting point at 3 p.m.

The leader distributed Junior Fun Day leaflets. It will be held at Camp Lakota April 19 or May 3, depending on the weather. The members will dress in keeping with a circus theme. Reservations must be in by April 1 to Mrs. Lee.

Corina Kuhn and Leisa Tervasi entertained the troop with a flute duet and explained parts of the instruments for the musician badge. The scouts signed a get-well card for a member, Susan Welty, who is a patient at St. Elizabeth Hospital. Mrs. Lee reminded the girls to view a window display at Glik's representing all scouts at Webster.

The troop sang "Taps" and Mrs. Lee offered the scout leader prayer. Mrs. Elizabeth Griffin assisted the leaders.

Present were Kay and Tammy Coberly, Enid Cox, Tammy DePew, Denise Dickerson, Carole Griffin, Carmen Jones, Corina Kuhn, Karol Lee, Vickie Little, Anita McGee, Vickie Pulley, Linda Pool, Karen Tolan, Leslie Tervasi and Vickie Welty.

* * * *

SURPRISE PARTY

Mrs. Bill Burgess, 2836 Ralph street, entertained friends and relatives at a surprise party Sunday evening in honor of her husband's birthday. The honoree received many cards and gifts.

A pizza dinner was served to Mr. and Mrs. Robert Tillman, Mr. and Mrs. J. R. Kozyak, Mr. and Mrs. Gary Nichols, Mr. and Mrs. Hap Schoeber and Mr. and Mrs. Charles Bernaix.

Later in the evening, the hostess served a dessert luncheon of cake, decorated in brown and white and trimmed with roses, plus ice cream and a beverage.

* * * *

GAY GABBERS CLUB HONORS MRS. GRACE

The Gay Gabbers Birthday club held a monthly meeting Tuesday in the home of Mrs. June Stille, 3321 Johnson road. The birthday of a member, Mrs. Blanche Grace, was celebrated.

The honoree received a gift on behalf of the club. The hostess used two approaching holiday themes in the table appointments; individual place settings were decorated in a St. Patrick motif and she had filled Easter egg baskets which she later presented to the group.

The remainder of the afternoon was spent playing games, with everyone receiving a prize. Mrs. Vivian Davis was awarded the grand prize. A noon luncheon was served by the hostess to those mentioned and Mrs. Dorothea Rivenburgh, Mrs. Marie Farless and Mrs. Joyce Warren.

Mrs. Rivenburgh has invited the club to her home, 2321 Clark avenue, April 15.

* * * *

Mrs. Doris Wood, chairman for Neighborhood Two Girl Scout leaders, has announced that a practice session for the entertainment program of the 1969 international dinner will be held at the Bulgarian Church hall in Madison March 18 at 6:30 p.m.

Mrs. Jean Edwards, 2258 Benton street, is chairman of the dinner, and reservations will be accepted through March 17.

* * * *

JOINT BIRTHDAY PARTY

The Girls Auxiliary, intermediate level for ages 14-16, held a joint birthday celebration Tuesday evening at Calvary Baptist Church in honor of the GA birthday and a surprise party for the leader, Mrs. Martha Doty.

The fellowship hall was decorated throughout with multi-colored streamers and large clusters of balloons. "Happy Birthday, Mrs. Doty" was constructed on the wall to greet the leader as she entered.

Cindy Bradley and Debbie Marks were in charge of the decorations and all members participated in the refreshments. Two cakes were inscribed and decorated in green and white.

The girls presented Mrs. Doty with a silver cross necklace and a headscarf and the members each brought a gift which was placed in a grab bag for an exchange. They entertained with pantomines and songs.

Cake and punch were served to those mentioned and a leader, Mrs. Mary Patterson, the honored guest's son, Jimmy, and Pam Stamps, Collene Dagon, Diane and Debbie Borth and Linda Grady.

* * * *

HONOR MRS. JANSEN

The Glenview Tops club met at the home of Mrs. Marie Oglesby, 2717 Maryville road, Tuesday and discussed reorganization rules. It was decided to reopen the membership.

The meeting was called to order by the leader, Mrs. Shirley Jansen. Mrs. Mary Gibbs gave a report and weights were recorded by Mrs. Oglesby.

Mrs. Jansen was crowned "queen of the week" and was presented with a jeweled tiara brooch. The club's slow pacer received a "turtle."

The group discussed ways to encourage steady weight progress and agreed to penalize gains.

Those interested in joining the club may contact Mrs. Oglesby at 451-9629. The club meets each Tuesday from 1 to 3 p.m.

A handicraft session was held and the members worked on a sewing project. Present were Mesdames Billie Bagi, Eva Fletcher and those mentioned.

* * * *

MRS. KAGY ENTERTAINS

Mrs. Donna Kagy, 2227 Woodlawn avenue, entertained the Once-a-Month Card club in her home Tuesday.

The evening was spent playing pinochle and other card games. Prizes were won by Mrs. Peggy Mangan and Mrs. Cora Coppedge for high score, and consolation prizes were won by Mrs. Joan Yetter and Mrs. Sharon Shaffer.

The hostess served a dessert luncheon to the prize winners and Mrs. Judy Payne, Mrs. Marlene Johnson and Mrs. Joyce Bugg.

Mitchell

MRS. LOIS WEEKS
129 E. Chain of Rocks Road
931-1493

BIRTHDAY PARTY

Mr. and Mrs. Samuel Patterson, 652 Margaret avenue, entertained with a birthday party Tuesday in honor of their daughter, Darla. Games were played and prizes were awarded to Kim White, Danny Reagan and Robbie Johnson.

Cake and ice cream were served.

Those present included Mrs. Savanah Johnson and children, Robbie and Deana, Mrs. Wilma Wofford and children, Rickey, Donna and Susan, Mrs. Pat Braman and son, Randy, Mrs. Levy Braman and daughter, Sheila, Kim and Chuck White, Sandy Adams, David and Denise Patterson, Mike Braman, Denny and Kenny Reagan, Jimmy Desmag and the honoree's grandmother, Mrs. Lorine Yount and children, Nancy and Jimmy.

* * * *

HOME FROM FLORIDA

Mr. and Mrs. Bill Howard returned home Wednesday from Orlando, Fla., where they had spent a week visiting her brother and sister-in-law, Mr. and Mrs. Gene Fletcher. Mrs. Fletcher accompanied them here for a visit.

KOZYAK'S SUPER SPECIAL
REYNOLDS WRAP 25 Foot Roll Reg. 33c (1 Limit) 19¢
KOZYAK'S DOWN GO FOOD PRICES
BUNNY LEE POP CORN 2 Lb. Bag (1 Limit) 23c
SO GOOD, Twin Pack POTATO CHIPS 44c
MAXWELL HOUSE OR Old Judge INSTANT COFFEE 6-oz. Jar 69c
BREAD Reg. 28c TAYSTEE 19¢ (5 Loaf Limit)
REG. 79c Detergent Dash giant size 63c
MILLER'S Crackers 1-lb. box 27c
7-Up 6—12-Oz. btl. carton 59c
DOCTOR GAYMOUNT YOGURT • Strawberry • Blueberry • Peach • Pineapple Pt. 19c
SAVE 50¢ MIRACLE WHITE Super Cleaner 1/2 GAL 99c
PIZZA Chef-Boy-Ar-Dee 15 1/2-oz. Box (1 Limit) 39¢
CHAPMAN DELUXE FLAVORS ICE CREAM
• BLACK WALNUT
• BUTTER PECAN
• CHERRY VANILLA
• FRUIT SALAD
• Chocolate Marshmallow
1/2 GAL. 55c
SWEETHEART LIQUID DETERGENT Quart Bottle 39c
Glacier Club ICE CREAM 2 1/2 Gals. 97c
HUNT'S WHOLE Tomatoes 4 cans $1
FAMOUS CANNED VESS COLA 10 Cans 89c
TOPMOST WHITE or GOLDEN CREAM CORN or CUT GREEN BEANS 5 cans
TOPMOST SLICED BEETS Or Double Luck GREEN BEANS . . . . . 6 cans $1
ZESTEE SALAD DRESSING QT. JAR 33c
WONDERFUL ON COLD MORNINGS! EGGO WAFFLES 8 IN BOX 33c
Haase Sweet Pickle Chunks quart 49c
PRE-SWEETENED KOOL-AID 6 pkg. 49c
Meadow Gold Cottage Cheese 2 lb. CTN. 49c

KOZYAK'S

Fancy Firm TOMATOES lb. 39c OR 3 lbs. $1

Grapefruit Pink Beauties 5 Lb. Bag 39c (Limit One Bag)

LETTUCE or CABBAGE 2 hds. 39c

Fancy Red POTATOES . . 20 lb. bag 88c
FANCY YELLOW ONIONS 3 lb. bag 29c
California Navel ORANGES . . . . 1½ doz. 99c
BANANAS . . . . lb. 10c

CHUCK ROAST
U. S. CHOICE AGED FIRST CUTS
Limit One Please lb. 39c
USDA CHOICE

EXTRA LEAN CENTER CUT Chuck Roast lb. 49c (1 Limit, Please)
Reg. 89c Round Bone POT ROAST lb. 69c
ARM CUT Swiss Steak lb. 79c
CHOICE Chuck Steaks lb. 59c

Homemade Plain or Garlic Link Pork Sausage lb.
Tender Skinless YEARLING LIVER lb. 69c

SPARERIBS Small 2½-3 Lb. Average Lb. 59c
1½-2½ Lb. Average RIBS lb. 69c

FAMOUS WILL DOCTER CHOICE BONELESS CORN BEEF ROUND OR BRISKET lb. 88c
HUNTER BOOK BACON lb. 79c
FAMILY PACK GROUND BEEF lb. 59c
Fryer Legs & Thighs lb. 43c
Fryer BREASTS lb. 45c

SOUP MEAT lb. 33c
CHOICE BONELESS PIKES PEAK BEEF ROAST lb. 99c
REG. 55c BEEF Short Ribs lb. 45c
U. S. CHOICE AGED FREEZER BEEF
Beef Sides lb. 59c Beef Hinds lb. 69c
Price Includes Cutting, Wrapping and Freezing.

Lunch Meat Special CHOPPED HAM Reg. $1.09 LB. 79c

Tootsie Roll POPS 3 20-Ct. Bags
DEL MONTE TUNA Light Chunk 3 ½-size can
$1.00

HAASE'S Spanish Stuffed Jumbo No. 12 Olives jar 49c

GREEN GIANT PEAS and ONIONS can 29c
FRENCHETTE DRESSING Chunky Blue Cheese 8-oz. 39c

LAWRY'S SLOPPY JOE or TACO MIX - - - pkg. 19c
WESSON OIL 38-oz. 77c
Drain Cleaner Plunge Qt. 69c

WE RESERVE THE RIGHT TO LIMIT

Madison

MRS. LENNA WILLIAMS
1638 Sixth Street
877-0317

IOOF TO CELEBRATE
150TH ANNIVERSARY

James Lansaw, noble grand of Tri-City Lodge 1031, has announced that the Independent Order of Odd Fellows will celebrate the sesquicentennial year of the fraternity throughout 1969. A statewide celebration is being planned for Saturday, April 26, in the Masonic Temple, Decatur.

Second and third degrees will be conferred on candidates of the Odd Fellows lodges in Illinois. The Rebekah degree will be exemplified from a ritual of the year of 1851. A dinner is to be served at 5:30 p.m., followed by a program.

Past Grand Sire D. P. P. Monroe of New Mexico will give an address on "Odd Fellowship." There will also be professional entertainment. Many members of the local lodge expect to attend.

* * * *

Mrs. Jean Voegeli, president of the Madison Junior Service club, and Mrs. Rita Barnhart, first vice-president of the club, attended a Prayer Breakfast held at the Madison recreation center Sunday morning, sponsored by the Granite City Business and Professional Women's club.

* * * *

SCOUTS OF TROOP 21
HIKE 12-MILE TRAIL

Boy Scouts of Troop 21 of Madison and their parents motored to Valley Park and Valley Mount Ranch, St. Louis county, Sunday, led by Scoutmaster John Kopchak. The scoutmaster and boys hiked the 12-mile Dock Ferner Memorial Trail.

The trail ended at the Beaumont Scout Reservation. Halfway point was the town of High Ridge, where the residents opened their high school cafeteria in order for the boys to have a hot lunch. The lunch was prepared by the Troop 21 Mothers Auxiliary.

Boys completing the hike were Mike Ramach, Wayne Kopchak, Mike Noud, Tim Fisk, Kevin Ditch, David Pruitt, Kevin Paterson, Richard Hooper, Danny Wright, David Garrison, Tom Walker, Tom Heiple, Mike Weber, Allan Woodard, Donald Miller, Ricky Harper, Bob Householder and Denny Dunnavant.

Parents making the drive to Valley Park were Mr. and Mrs. David Garrison, Mr. and Mrs. Jesse Ditch, Mr. and Mrs. John Kopchak, Mr. and Mrs. George Ramach and son, Kevin, Mr. and Mrs. Fred Wright, Mr. and Mrs. Al Woodard and daughter, Dawn, Ty Fisk, Bud Walker, Robert Noud, Mrs. Doris Paterson, Mr. and Mrs. Flavious Roberts and son, Tim, and Mr. and Mrs. Harold Pruitt and daughter, Debbie, and son, Richard.

* * * *

RECEIVES THIRD
WHITE HOUSE LETTER

The following letter has been received by Mrs. Emma Graklanoff, 811 Lee avenue, from Mrs. Patricia Nixon on White House stationery: "As you may know, Julie and David have returned to college and are devoting their full time to their studies. Julie told me how much she appreciated your thoughtfulness in sending the lovely handkerchief. It was kind of you to send your warm good wishes, and all of our family are grateful for your expression of friendship."

Mrs. Graklanoff has added the letter to her collection, which also includes two received from President Johnson's daughters, Lucy and Linda. They also received wedding gifts of handkerchiefs.

Mrs. Graklanoff celebrated her 80th birthday Feb. 28, with many friends and relatives visiting. She does all her own housework, laundry and cooking. Her brother, Matt Babich, resides with her and also is retired.

During her hours of relaxation, Mrs. Graklanoff crochets around linen handkerchiefs, using three rows of hemstitching. Her crochet utilizes a fine pattern and is about one and a half inches wide. She has given a number of the handkerchiefs as wedding gifts.

She is the mother of three sons, Steve, of Madison, and Joe and Edward, both of Granite City, and a daughter, Mrs. Pauline Herrell of Granite City. She attends St. Mary's Catholic Church near her home.

* * * *

MARCH MEETING
OF LYDIA CLASS

The Lydia Sunday school class of the First Baptist Church of Madison held a monthly meeting Monday evening. Mrs. Bonnie Bridges led the group in the class colors, aim, flower, song and Scripture.

Mrs. Lucille Veach, class teacher, led prayer. The devotional was presented by Mrs. Doris Macklin on "Prayer."

Mrs. Norma Eaves read a topic, "It Isn't the Church; It's You." The subject was discussed by the class.

Members served refreshments were Mrs. Treva Williams, Mrs. Sue Jones, Mrs. Doris Hargrave, Mrs. Colleen Evanoff, Mrs. Ann Redman, Mrs. Mary Clayton and Mrs. Jeanette Young.

Mrs. Hargrave closed the meeting with prayer. Mrs. Macklin will hold the April meeting in her home, 1540 Second street.

* * * *

BETHANY CLASS PLANS
CORNED BEEF SUPPER

Bethany Sunday school class members met Monday evening in the home of Mrs. Evelyn Lee, 1676 Third street. The meeting was opened with the class song, "Trust and Obey."

Opening prayer was by Mrs. Gertrude Ashford. The class aim, motto and Scripture were given in unison.

The devotional, "Handling Disappointments," was by Mrs. Nora Birtley. The group responded to roll call with quotations on "Faith."

It was announced that a corned beef and cabbage supper will be held in the educational building of the church for class members and their families. Cards were signed to be sent to the ill.

Those in attendance were Mrs. Williams, the class teacher, and Mrs. Pauline Cory, Mrs. Hilda Jackson, Mrs. Eileen Flowers and those taking part in the program.

Mrs. Williams dismissed the meeting with prayer. Mrs. Lee was assisted by her daughter, Mary Alice, in serving refreshments.

Mrs. Ashford invited the class to her home, 1665 Second street, for the April meeting.

* * * *

BRIDAL SHOWER FOR
MISS DONNA SMITH

Miss Donna Smith, daughter of Mr. and Mrs. Warren Smith, 2014 Skeen street, was honored at a bridal shower Sunday afternoon. The Kirkpatrick recreation center was appropriately decorated for the event.

The gift table was adorned with white. In the center was an opened umbrella in pastel colors, decorated with lace.

The packages were opened by the honoree. Arrangements for the shower were made by Mrs. Carol Meehan, Mrs. Lois Hassler, Mrs. Shirley Smith and Mrs. Mattie Love.

Miss Smith will become the bride of Bill Love on March 22. The remainder of the afternoon was spent playing games, with prizes awarded to the winners.

Home-baked cakes and gelatin were served by the hostesses.

Those seated were Mesdames Helen Arnhart, Bryan O'Neill, Elvera Stagner, Dorothy O'Neill, Polly Adams, Viola Ince, Laura Walton, Edith Smith, Lucy O'Neill, Rudy Olive.

Mesdames Mary Adams, Faye Rodgers, Ethel Smith, Delores Craycraft, Myrtle O'Neill, Martha Culper, Lenna Williams, Lucille Broyles, Cornelia Hommert, Wanda Milton, Rose Steele, Marge Ketner, Nell Talley.

Mesdames Emma Teetor, Doris Teetor, Nelda Willis, Virginia Kittel, Gladys Atchison, Margaret Jones, Stephanie Antonovich, Tina Lindsey, Bernie Sabol and Jo Elaine Hackney and Misses Janet Johnson and Pam Hassler.

* * * *

TROOP HONORS KATHY
O'BEAR ON BIRTHDAY

Girl Scout Troop Three met Monday afternoon with the leader, Mrs. Virginia Landwehrmier, at Louis Baer school. Kathleen Hill, Anita Rogers and Felecia Trindel opened the meeting.

Becky Dykes collected dues and Peggy Sanders reviewed badge requirements. Judy Goudy, Mary Lee, Kathy O'Bear and Wendy Burns have completed requirements and will receive awards.

The leader reminded the girls of "bunny boxes," which are to be completed by March 28. She spoke of a tree planting ceremony to be held Saturday at Wilson Park.

"Fun day" is to be held April 12. After the meeting closed with "Taps," Kathy O'Bear was honored on her birthday. She provided cupcakes, with Ellen Voegeli assisting in serving the girls.

Attending were Beth Dykes, Alicia Narvaez, Robin Knox, Judy Rash, Kathy Neidhardt, Gaylene Landwehrmier, Kim Clark, Susan Cameron, Brenda Williams and Carla Sanders.

* * * *

MRS. CRAMER IS
HOSTESS TO CLASS

Mrs. Dorothy Cramer entertained members of the Mizpah Bible class of the First United Presbyterian Church of Madison in her home Monday evening.

Mrs. Eunice Wilkerson opened the meeting with prayer. A short business session was conducted by the president, Mrs. Wilkerson, and a benevolence offering was received and dedicated.

Mrs. Kathryn Hauskins led the devotional on the topic, "Life Expectancy."

At the conclusion of the meeting, the hostess served refreshments to Mrs. Annie Laura Platt, Mrs. Pauline Mersinger, Mrs. Rae Miller, Mrs. Bernice Gushleff, Mrs. Helen Christ and those mentioned and guests, Misses Mary Elizabeth Platt, Kathy Cramer and Margaret Wilkerson.

Mrs. Hauskins invited the class members to her home, 1665 Third street, for the April meeting.

ST. PATRICK THEME
FOR JUNIOR SERVICE

The Harris school cafeteria was the scene Tuesday evening as members of the Madison Junior Service club gathered and placed their favorite dishes on a decorated table for a "taste tease." Each member or guest paid five cents for each treat tasted.

Mrs. Dorothy Smith, hostess, had the tables, napkins, plates and candy-filled cups decorated in keeping with St. Patrick's Day.

At the conclusion of the fund project, a business meeting began, with Mrs. Jean Voegeli in charge. Names of prospective members were announced and they will be advised by mail on how to become active members of the club.

A letter was read from the Federation in regard to offices to be filled by the Madison club. The Federation will meet May 17.

Installation of officers of the Madison Junior Service club is to be held May 13. Mrs. Doris Paterson was appointed chairman of a decorating committee for that evening.

Guests were Mesdames Sally Bosworth, Marie Stawar, Penny Walter, Judy Zeissert, Fay Little, Jack Paterson and Esther Paterson and Miss Ruth Bevill.

Mrs. Helen Daley, a sustaining member, was present. Members attending included Mesdames Paterson, Rita Barnhart, Julia Voloski, Rita Lybarger, Elvera Stagner and June Barham.

Prizes were awarded to Mrs. Bosworth, Mrs. Stagner, Mrs. Stawar and Miss Bevill.

* * * *

WHITE ELEPHANT AUCTION

Mrs. Marie Bryant was crowned "queen of the week" at a meeting Tuesday evening at Schermer's civic center of the Ship Shape Tops club.

Plans were discussed for making a banner for the 12 months of the year. The banner is to record each queen's name.

A continuation of the previous week's white elephant auction was held, with a number of items being auctioned. Mrs. Yvonne Passig, president, announced that an election of officers is to be held next week.

Taking part were Mesdames Lorraine Gremaud, Patricia Lee, Betty Allen, Hazel Trotts, Johanna Collett, Helen Townes, Juanita Herrington, Olga Vizer, Geneva Hill, Shirley Kingsley, Elizabeth Bucher, Dorothy Brookshier, Dorothy Mathis, Naomi Singleton and Barbara Krohne, who was welcomed as a new member.

* * * *

TROOP EASTER PROJECT

Brownie Troop 73 met Monday at Harris school with the leader, Mrs. Thelma Skelly. The time was spent working on "bunny boxes."

Mrs. Skelly told the girls of tree planting to be held Saturday at Wilson Park. It will be on the State street side at Shelter Seven. Brownies will sing at the planting and a program has been arranged.

The meeting closed with "Taps" and the tunnel song by Christi Barnhart, Lisa Bevill, Mary Kay Christ, Lise Ingram, Kimberly O'Dell, Susan Schaffner, Sherri Grzywacz, Malinda Burnhart, Mary Ann Affeldt, Dawn Ray, Debbie Pruitt, Linda Wilta, Elvina Winklemeyer, Cindy Robertson, Tammy Boyer, Jackie Almsbury, Theresa Boyer and Dawn Roberson.

* * * *

REBEKAHS TAKE PART
IN DISTRICT ASSEMBLY

Members of the Delray Rebekah lodge attended a Rebekah District Association assembly of the 26th district of Rebekah lodges at noon Tuesday in the Salvation Army Citadel, Alton.

Conferring of Rebekah degree was handled by the Delray 786 lodge, with Mrs. Verna Willman, staff captain, in charge.

Members of the degree staff were Mesdames Lucille Veach, Carrie Gresham, Elsie Vance, Grace Hormann, Ruth Hannebrink, Virginia Gall, Leo Mae Salmon, Betty Barnett, Naomi James, Erma Graves, Linda Hormann, Thelma Stockton, Ruth Thompson, Louise Ebersoldt, Delores Gasho, Virginia Ditch, Phyllis Lansaw, Daisy Burnett, Edna Foster, Eva Clemons and Agnes Meng and Miss Margaret Brown.

Other members of Delray attending were Mesdames Mary Mortenson, Mary Connole, Minnie Perry, Chloe Maxon, Althea Gray, Belle Clemons, Dicy Andrews and Evelyn Shasteen.

The meeting started after the lunch hour. At 5:30, the group went to the Presbyterian Church, where they were served dinner. The delegates then returned for concluding assembly in the evening.

WANT-AD

☆ SOCIETY ☆

Lesche Club Elects Officers

The Lesche Literary Club met Tuesday afternoon in the home of Mrs. Bernard Miller sr., 3230 Princeton drive.

Officers for the year were elected. They are Mrs. Roswell Kleinschmidt, president; Mrs. Ronald Pennell, vice-president; Mrs. Floyd Henley, secretary; and Mrs. Ernest Veihl, treasurer.

After a 1:30 dessert course Mrs. John Gordon, president, welcomed the members and an associate member, Mrs. Kipling Pellett.

Plans were made to attend a Reciprocity Tea April 7 in East St. Louis; the Federated Clubs guest Day April 30 in Granite City, and a district style show March 27 in Belleville.

Mrs. Russell West, program chairman, announced the program for the day, "Friendship and Love in History," and presented Mrs. George Holtzscher, who reviewed the book "The Pillar of Iron" by Taylor Caldwell.

Mrs. Earl Miller reported on "Safety." Others present were Mrs. Eugene Schnipper, Mrs. Lee Stevens and Mrs. James Stuart.

Mrs. Kleinschmidt, 2251a Edison avenue, will entertain the club in her home April 8.

COMMITTEE PLANS M-D BANQUET

Mrs. Lela Daniel, 1712 Garfield avenue, chairman of the involvement and action committee of the First United Presbyterian Church, held a meeting in her home Monday to discuss plans for the annual mother-daughter banquet to be held at the church May 27.

Those attending were Mrs. Dee Roberts, UPW president, and Mesdames Nina Marshman, Rosamond Johnson, Catherine Parker, Lois Hayes, Helen Johnson, Mabel Clark, Judith McNeely, Edith Chappee and Dorothy Spinks.

GOLD CARD being received by Mrs. Mabel Lehne (right), from Miss Betty Sheppard, secretary-treasurer of Retail Store Employees Union 435.

Gold Union Card For Mrs. Lehne

Mrs. Mabel Lehne, a member of the Retail Store Employees Union Local 435 for the past 16 years, has been presented with a Gold Card paid up life membership in the Union.

The presentation was made by Miss Hetty Sheppard, secretary-treasurer of the Local.

Mrs. Lehne has been a member since 1946, serving as an officer and on all comittees. She was formerly employed at the Lee Shop and recently by Helman's Style Shop.

ATTENDS FATHER'S 73RD BIRTHDAY IN KENTUCKY

Mrs. Ione Hunt, 2131 Bryan avenue, returned home yesterday from Madisonville, Ky., where she attended the 73rd birthday party of her father, Eugene Moore of Madisonville.

Mr. Moore also is the father of Paul and John Moore, both of Granite City.

AREA PTA BOARD PLANS MEETING THIS EVENING

Members of the Area PTA Council executive board will hold a monthly meeting in the library at Coolidge junior high school at 7:30 tonight.

A report will be presented by the nominating committee on a slate of officers for the 1969-70 year.

All members are being asked to attend so that plans can be completed for a school of instruction to be held at the May meeting.

This month's Area Council meeting will be held at Parkview school on March 27 at 7:30 p.m. Granite City high school art students will present a program entitled "Pretty Faces" under the leadership of Eugene Aiassi, school district art director.

COOLIDGE PTA BOARD SESSION NEXT WEEK

Martin Love, president of the Coolidge junior high school PTA, has announced a meeting of the executive board is to be held Monday at 8 p.m. in the school library.

Plans will be completed for a bake sale and other coming events.

The monthly Coolidge PTA meeting will be held March 24, with all parents urged to attend to hear a guest speaker.

RE-ELECT JIM BARTON
ASSESSOR

Job's Daughters Past Queen Night

A regular meeting of Job's Daughter Bethel 43 held Tuesday evening at the Masonic Temple was designated "past honored queen's night."

Those escorted and introduced were Cindy Todoroff, Debbie Tellor, Marsha Love, Mrs. Muriel Kratz, promoter of sociability, and Mrs. Eleanor Todoroff, director of Epochs.

The meeting was opened by Bethel Guardian Nell Baskette. Miss Marian Sullivan, honored queen, presided.

Final plans were made to attend a Cinerama show in St. Louis March 29. The money-making project, sale of candy bars, was extended and preliminary plans were made to attend the Grand Guardian Council annual session in Chicago April 24-27. "Big Sisters" were appointed for the initiates of the previous meeting and the report of the librarian, Bambi Signaigo, was given. It was entitled "Someone."

Remarks were made by the honored queen and others and the birthdays of Karen Ebrecht, Marsha Love, Pam Kitchen, Mrs. Pansy Love and Miss Sullivan were celebrated.

Miss Becky Stone chose St. Patrick's Day decorations of hats and shamrocks for the dining tables where refreshments were served by the Mother's Club with Mrs. Thelma Jacobsmeyer, president, in charge.

WSCS Program On Leadership

The Women's Society of Christian Service of Niedringhaus United Methodist Church held a monthly meeting Tuesday evening in Wesley Hall of the church.

Mrs. Harold Briggs, president, called the meeting to order and reports were heard from the various Circles on projects at Neighborhood House in East St. Louis, and from Church Women United of the Quad-Cities.

The program was presented by District and Conference officers of the Society on leadership training. It was a skit entitled "This Is A New Day."

Those taking part were Mrs. Dorothy Luckert; Mrs. Karen Draper; Mrs. Nina Abraham, business manager for the "Chimes," a church magazine, Mrs. Frances Hereen, district chairman of Wesleyan Service Guild; and Miss Vera Jones, conference chairman of the Service Guild.

Members of Charity Circle, under the leadership of Mrs. Elmer Frohardt, served refreshments to the members and guests. The tables were attractively appointed with large shamrocks and small Irish dolls in keeping with the Irish holiday, St. Patrick's Day.

Parents Meet At St. Mary's

St. Mary's Parent-Teacher Association met Monday evening in the school hall, with Mrs. Rosalee Stern, president, presiding. A short meeting was opened with the Lord's prayer in unison.

Plans have been made for a social to be held Sunday at the school hall. Father Engelbert Bienek, Sister Laura and Sister Agnes were guests.

The pastor spoke of plans for the remainder of the school term. Sister Agnes, school principal, spoke to the mothers on school uniforms and other topics.

Hostesses, Mrs. Helen Mooshegian, Mrs. Helen Franich and Mrs. Votoupal, served cake and coffee.

A St. Patrick's theme was carried out in the table appointments.

Shower Honors Mrs. Ellis

Mrs. Jill Ellis was guest of honor Monday evening at a surprise cradle shower given by her grandmother, Mrs. Cuba Greathouse, and aunt, Mrs. Sandra Nonn, at the Greathouse home, 2122 Nevada avenue.

Others present were Mesdames Bertha Blackwell, Regina Knipping, Rita Allen and son Jeffrey, Doris Jean Kudelka, Josephine McFarland, Marie Verbyck, Doris Tindall, Mickey Hurtz, Ada Greathouse, Mary Grupe, Gladys Ray and Mrs. DeGerare, Miss Carol Howard and Miss Pam Jones.

Games were played and prizes were awarded. Refreshments were served.

EAGLES AUXILIARY DISCUSSES CONVENTION

The Eagles Auxiliary of Aerie 1126 at the hall Tuesday evening, with two new candidates, Mrs. Ruth Day and Mrs. Betty Wiley, elected to membership.

The president, Mrs. Helen Lipchik, presided and a financial report was given by the treasurer, Mrs. Leona Delaloye. Mrs. Lipchik announced that the 1969 state convention will be held in Rockford, Ill., June 12-15 and that a southern zone rally will be hosted by the Collinsville auxiliary April 25-27, with workshops, a meeting and an initiation ceremony.

The president also announced that a recent chicken and dumpling dinner, in which the auxiliary participated under the direction of Mrs. Eileen Rickert, was a success. The proceeds will go to the local Aerie youth guidance fund. A dance will be held March 29 for the benefit of the same guidance program.

Games were enjoyed and prizes were won by Mrs. Vina Shone, white elephant prize, and Mrs. Rickert, special prize. Refreshments were served to 35 members by hostesses for the evening, Mrs. Margie Hall and Mrs. Cora Barr.

Next scheduled meeting is March 25.

MILLS FAMILY RETURNS FROM FLORIDA VACATION

Mr. and Mrs. Max Mills and children, Jeff, Mark and Malissa, of 2442 East 25th street, arrived home Tuesday, following a ten-day vacation in Florida.

While vacationing, they visited the observation decks of the citrus tower in the highlands of central Florida at Clermont. The view includes the largest concentration of citrus in the world with 17 million trees and hundreds of lakes within the 2,000 square mile area.

Other points of interest were Marineland, St. Augustine, Fla., Cypress Garden, Smokey mountains and Gatlinburg, Tenn., on the return trip. They also arrived in Titusville, Fla., in time to watch the Apollo 9 launching.

NEWCOMERS TO VIEW CERAMICS PROGRAM

Announcement has been made by Mrs. Shirley Morrison, president of the Newcomers club, that the March meeting will be held Monday night at Bert's Chuckwagon. A program will be presented by Harry and Janet Martin on ceramics.

Newcomers to this area are being invited to visit at one of the club's meetings. Those interested in joining or obtaining information about the club activities may call Mrs. Jean Andrews, 877-8519.

TRAVELING BY AIR? CALL HOLIDAY SERVICE, 452-3131

Mrs. Coolidge Is Elected

Mrs. George Coolidge was named president of Chapter KU P.E.O. for the coming year at an election of officers Tuesday evening in the home of Mrs. Leonard Davis, 3728 Fair Oaks drive.

The retiring president, Mrs. Ray Schafer, conducted an installation ceremony for the new president and other officers.

They are—Mrs. James Craddock, vice-president; Mrs. William Burcky, recording secretary; Mrs. Wayne Carlisle, corresponding secretary; Mrs. William Lierman, treasurer; Mrs. Elmer Gruen, chaplain, and Mrs. Dale Rea, guard.

Mrs. Schafer presided at the business meeting and announced the appointment of a new president of Cottey College. He is Dr. Jon Olaf Hondrum.

Mrs. Coolidge was elected to serve as delegate to the Illinois state convention in Bloomington, Ill., June 11-13.

The next meeting will be with Mrs. Merle Spengler, 2608 Adams street, on March 24.

WILSON PARK ESTATES
DISPLAY HOMES
OPEN DAILY

MID-AMERICA THEATRES
Mid-America Bel-Air HWY. 66 & 111
OPEN EVERY NITE
OPEN 6:30—START 7:00
IN-CAR HEATERS
Now Playing thru Tues.
—2 ACTION HITS—
"DIRTY DOZEN OF THE DESERT WAR"
IF YOU WANT TO SURVIVE... PLAY DIRTY

Michael Caine
Co-Starring NIGEL DAVENPORT
Nigel Green and Harry Andrew
"Play Dirty"
2ND HIT . . . GEORGE PLIMPTON'S HILARIOUS FOOTBALL PICTURE!
"PAPER LION"
Alan Alda
Lauren Hutton
And The Real Detroit Lions
#3: FRI. & SAT. "THE SKULL"
PETER CUSHING
Mid-America Falcon 7400 COLLINSVILLE RD
OPEN FRI.—SAT.—SUN.
OPEN 6:30 — START 7:00
"PROGRAM FOR ADULTS ONLY"
FRI. - SAT. - SUN.
AFTER "LOLITA "CANDY" AND "KITTEN" COMES
"an incestuous love affair . . .

LOLLIPOP!
HER LOVES AND SINS FROM 12-18!
2ND ADULT HIT
AWARDED-BEST FILM OF THE YEAR!
COPENHAGEN FILM FESTIVAL
"A DANISH ORGY FILM"
Week end
#3—FRI. AND SAT. "PLEASURE GIRLS"

WASHINGTON THEATRE
19th & STATE STREETS — 451-7777
SPECIAL 60c MATINEE
SATURDAY AND SUNDAY, MARCH 15, 16
FREE PRIZES GALORE—FREE ELECTRIC GUITAR EACH DAY
Doors Open 12:00 — Starts 1:00
YOU'LL SEE 10 CARTOONS, PLUS TWO FEATURES!
NEW PROGRAM FOR SATURDAY AND NEW PROGRAM SUNDAY
SATURDAY MATINEE — SEE
"Sword of Ali Baba"
and
Elvis Presley in
"Paradise, Hawaiian Style"
SUNDAY MATINEE — SEE
ROY ORBISON
AS A SINGING, SHOOTING, SON OF A GUN!
MGM presents

The FASTEST GUITAR ALIVE
In METROCOLOR
PLUS "TARZAN'S SAVAGE FURY"
ALL ONE PRICE — 60c
We Give You the Matinees Because They Are Good Entertainment for All Regular Programs Not Too Good for the Children—Take Advantage!
Tonight, Fri., Sat., Sun., Mon., March 13 to 18—Starts 6:00
A PROGRAM FOR THE MATURE — IT'S DIFFERENT
PARAMOUNT PICTURES PRESENTS
A JOSEF SHAFTEL PRODUCTION
Starring Shirley MacLaine
Richard Attenborough
James Booth
The year's big put-on

The Bliss of Mrs. Blossom
and take-off, too!
— PLUS —
AN OTTO PREMINGER FILM
IT TAKES TWO TO SKIDOO
Jackie Gleason - Carol Channing - Frankie Avalon

100 EXTRA
Eagle Stamps
THIS WEEK
NATIONAL FOOD STORES
CLIP AND REDEEM THIS VALUABLE BONUS COUPON
NATIONAL
100 EXTRA EAGLE STAMPS
With Any Filled Prescription
Offer Expires Saturday, March 15th.

3100 MADISON
451-7795
Now You Can Have Your Prescription FILLED While You Grocery Shop! At Low, Low Prices!
NATIONAL FOOD STORES
KARE DRUGS
We care for your family...
CHECK THESE LOW PRICES
Save 41c on $1.09 Value
POLIDENT DENTURE TABLETS 40's 68c
Save 41c on $1.09 Value
Vick's Vaporub 3½-oz. size 68c
Save 30c on 79c Value
PHILLIPS MILK OF MAGNESIA TABLETS . . . . . 75's (Limit 2 Please) 49c
Save $1.10 on $3.29 Value
ONE-A-DAY VITAMINS PLUS IRON, 100's $2.19
Save 30c on 98c Value
GILLETTE FOAMY SHAVE 11-oz. size 68c
Save 42c on $1.00 Value Deodorant
COMMAND TAHITIAN LIME 4-oz. size 58c
Outstanding Quality! Patty Lynn
BATH OIL 32-oz. size 79c

Schmidt BAKE SHOP
QUALITY BAKERS SINCE 1908
Delectable Tasting
Sunkist Cocoanut COFFEE CAKES EACH 74c
— SPECIAL! THURSDAY, MARCH 13TH ONLY —
Split Chocolate Cakes . . . . each $1.49
— SPECIAL! FRIDAY, MARCH 14TH ONLY —
Royal Butter Coffee Cakes . . . each 79¢
— SPECIAL! SATURDAY, MARCH 15TH ONLY! —
Strawberry Pockets . . . . each 99¢
WE HAVE DECORATED CAKES FOR ALL OCCASIONS
FOR YOUR SPECIAL ORDERS, PHONE: 451-9697

$ave! $ave! With These Values!

And You Get Eagle Stamps for Extra Cash!

NATIONAL FOOD STORES

We Reserve The Right To Limit Quantities

100 EXTRA EAGLE STAMPS WITH THIS COUPON and purchase of $7.50 or more of Meats, Groceries or Produce (excluding Wines, Liquors, Tobaccos or Fresh Milk Products). Redeemable at Your National Food Store. Offer good through Saturday, March 15th. Limit One "Bonus" Coupon To A Family

50 EXTRA EAGLE STAMPS With This Coupon When You Purchase 3 Pounds or More Any BONELESS BEEF ROAST Offer Expires Saturday, March 15th

50 EXTRA EAGLE STAMPS With This Coupon When You Purchase 3 Pounds or More of Any Ground BEEF, CHUCK or ROUND Offer Expires Saturday, March 15th

25 EXTRA EAGLE STAMPS With This Coupon When You Purchase One or More Trays CUT UP FRYERS Offer Expires Saturday, March 15th

Oscar Mayer **Variety Lunch Meats** Bologna, Liver Cheese, Olive Loaf, Pickle Loaf, Spiced Luncheon 8-oz. pkg. **49¢**

U.S.D.A. CHOICE VALUE-WAY TRIMMED
BONELESS ROASTS
ARM or CHUCK lb. 89c
PIKES PEAK lb. 98c
BOTTOM ROUND lb. $1.05
TOP ROUND lb. $1.09
HOTEL STYLE SIRLOIN TIP lb. $1.09
ROLLED RUMP lb. $1.15
EYE OF ROUND lb. $1.39

U.S.D.A. CHOICE HOTEL STYLE
BONELESS STEAKS
ROUND STEAKS lb. 98c
CHARCOAL lb. $1.29
CUBE STEAKS lb. $1.29
SIRLOIN TIP lb. $1.29
EYE OF ROUND lb. $1.59

HILBERG Breaded Veal, Chuck Wagon Steaks, Breaded Pork Steaks, Beef Drumsticks, Beef Patties. 20-OZ. PKG. (2-OZ. PORTIONS) **$1.00**

Nationals' Guaranteed to Please Meats!

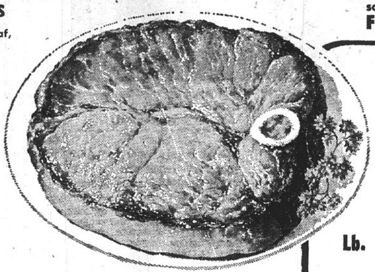

ST. PATRICK'S DAY SPECIAL
Columbia U.S.D.A. Choice, Cry-O-Vac Packed Boneless, Lean **Brisket Corned Beef** lb. **89¢**

SO FRESH GOLDEN FRIED **FISH STICKS** 1½-lb. pkg. **98¢**

USDA CHOICE VALUE-WAY TRIMMED CENTER CUT **ROUND STEAKS** Lb. **89¢**
CUBED ROUND STEAKS lb. 99c

USDA CHOICE

U.S.D.A. CHOICE WHOLE, BONE IN **Standing Rump Roast** Lb. **87¢**

U.S.D.A. INSPECTED, FRESH LEAN, PICNIC STYLE **Pork Roast** 6 to 8-Pound Average Lb. **39¢**

U.S.D.A. INSPECTED, 20 LBS. AND UP **TENDER YOUNG TURKEYS** lb. 33¢
U.S.D.A. INSPECTED **TURKEY BREAST ¼'s** lb. 49¢
U.S.D.A. INSPECTED TURKEY **LEG & THIGH QUARTERS** lb. 39¢
FORREST BROOK **BACON** lb. 58c

U.S.D.A. INSPECTED **FRYER BREAST QUARTERS** lb. 43¢
U.S.D.A. INSPECTED **LEG & THIGH QUARTERS** lb. 48¢
A/C BY THE PIECE, TOP TASTE, MAX GERMAN OR **KREY BRAUNSCHWEIGER** lb. 59¢
FRESH **LEAN GROUND ROUND** lb. 89¢

FRESH, LEAN **COUNTRY STYLE RIBS** lb.
OVEN READY, BOSTON STYLE, ROLLED **BONELESS PORK ROAST** lb. 69¢
FRESH, LEAN **CUBED PORK CUTLETS** lb. 79¢
EVENLY MIXED RIB, LOIN AND FIRST CUT CHOPS **SLICED ¼ PORK LOIN** lb. 79¢

Top Taste Shortening 3-LB. CAN **69¢**

TOP TASTE - AMERICAN or PIMENTO **Wrapped Cheese Slices** 8-oz. Pkg. **39¢**
PURE, DELICIOUS **Kraft's Grape Jelly** 3 18-oz. Glasses **$1.00**
OPEN PIT — 6c OFF **Barbecue Sauce** 28-oz. Bottle **49¢**
CAMPBELL'S **Pork & Beans** 6 No. 1 Cans **89¢**
TANGY **Brooks Catsup** 3 20-oz. Bottles **$1.00**
DEL MONTE **Cut Green Beans** 5 303 Cans **$1.00**
REGULAR or STEWED **Del Monte Tomatoes** 4 303 Cans **$1.00**

"Dawn Dew Fresh" Produce!

Large Sunkist ORANGES Seedless, Sweet and Juicy. Kids love snacks . . . These snacks love kids. Doz. **79¢**

Fine for Stuffing, Green **SWEET PEPPERS** lb. 29c
For Salads or Cooking **FRESH CARROTS** 2-lb. pkg. 25c Pound Package 15c
Sweet, Red, Ripe Beauties **FRESH STRAWBERRIES** pint 39c
White or Pink, Juicy, Florida **GRAPEFRUIT** 12 for $1.00

COUPON **25 EXTRA EAGLE STAMPS** With This Coupon When You Purchase 20 Lbs. RED POTATOES

Land o' Lakes Salted or Sweet SWEET CREAM **Butter** 1-LB. PKG. **75¢**

MELLODY MAID **FROZEN DESSERT** HALF GAL. **59c**

COUPON **50 EXTRA EAGLE STAMPS** WITH THIS COUPON AND PURCHASE OF A CARROT CAKE FROM OUR BAKERY DEPT

Del Monte Drinks
• Pineapple-Grapefruit • Orange • Grape • Tropical Fruit • Cherry
4 46-oz. Cans **$1**

JOHN'S PIZZA Cheese or Sausage 15-oz. pkg. 69c

Chiquita Bananas 3 LBS. **39¢**
SWEET AND MELLOW — So many ways to serve these high quality bananas. Buy them ate National's Big Value Savings

NEW, LONG, WHITE "A" SIZE **CALIFORNIA POTATOES** 5 lbs. 69c
RED RIVER VALLEY **RED POTATOES** 20 lb. bag 99c
Medium Size, Extra Fancy **ANJOU PEARS** 3 lbs. $1.00
Delicious Little Beauties **CHERRY TOMATOES** 3 pints $1.00

Fresh Asparagus LB. **49¢**
TENDER SPEARS OF SPRING—California's Finest, All Green, Icy Fresh, Delicious and Easy to prepare.

25 EXTRA EAGLE STAMPS With This Coupon When You Purchase A 4-Ounce Can TOP TASTE BLACK PEPPER Offer Expires Saturday, March 15th

50 EXTRA EAGLE STAMPS With This Coupon When You Purchase An 8-Ounce Bottle TOP TASTE SWEETENER Offer Expires Saturday, March 15th

25 EXTRA EAGLE STAMPS With This Coupon When You Purchase $1.00 or More FREDONIA PACKAGE SEEDS FLOWERS AND VEGETABLES Offer Expires Saturday, March 15th

25 EXTRA EAGLE STAMPS With This Coupon When You Purchase One Head or More GREEN CABBAGE FOR ST. PAT'S DAY Offer Expires Monday, March 17th

25c OFF KING SIZE **BREEZE** LAUNDRY DETERGENT **$1.18**

5c OFF **PUREX BLEACH** Gallon Plastic 49¢
8c OFF **PALMOLIVE LIQUID** 22-oz. bottle 52¢
TOP TASTE **SANDWICH BREAD** 3 24-oz. loaves $1
NEW FLAVORS **MAXWELL HOUSE INSTANT** 6-oz. 89¢

DEL MONTE BUFFET SALE
Cut Green Beans, Cream Golden Corn, Whole Golden Corn, Tender Peas, Cream White Corn, Fruit Cocktail, Stewed Tomatoes
6 8-OZ. CANS **$1.00**
• SAUERKRAUT 8-oz. 15c
• SPINACH 2 8-oz. 35c
• PEARS 8-oz. 25c

BANQUET BUFFET SUPPERS
CHICKEN, BEEF STEW OR SPAGHETTI 2-lb. pkg. 99c
TURKEY, BEEF OR SALISBURY STEAK 2-lb. pkg. $1.09

BANQUET FRUIT PIES
APPLE, COCONUT, PEACH OR CUSTARD 3 20-oz. pkgs. $1.00
CHERRY OR BLUEBERRY 20-oz. pkg. 39c

AMERICAN BEAUTY **NOODLES** 2 Reg. pkgs. 49¢
DIET DELIGHT PEACHES OR **FRUIT COCKTAIL** 4 303 cans $1

COUPON **FREE--One 16x20 Print** With This Coupon and Any Purchase of $5.00 or More COUPON VALUE 99c

COUPON **50 EXTRA EAGLE STAMPS** With This Coupon When You Purchase BRISKET CORNED BEEF

COUPON **50 EXTRA EAGLE STAMPS** With This Coupon and Purchase of Top Taste 2 Lb. Thick Sliced Bacon

Mrs. Minnie Lance, 61, Dies at Belleville

Mrs. Minnie E. Lance, 61, of 2807 Circle drive, died at 7:45 a.m. Tuesday at the Memorial Hospital in Belleville, where she had been a patient for one week.

Born in Grand Tower, Ill., she had resided in this area for 24 years.

Her husband, James Lance, died in 1949.

Survivors include three sons, James Lance jr. of Granite City and two sons now serving in the U. S. Navy, Grover Lance stationed in Maryland and Phillip Lance stationed in Mayport, Fla.; one daughter, Mrs. Dorothy Parks of Granite City; a brother Louis Cripps, two sisters, Miss Eva Cripps and Mrs. Mary Houston all of Grand Tower, Ill.; 16 grandchildren and two great-grandchildren.

Funeral arrangements are given in today's obituary column.

NEW GMC PICK-UPS $2140
8' BED, REAR STEP BUMPER
HUNDLEY PONTIAC

PHOTOGRAPHY
WEDDINGS, PORTRAITS, COMMERCIAL, ETC.
3000 Myrtle Ave.
GFANITE CITY, ILLINOIS
876-4361

9 GCHS Band Soloists Entered In Contest

Louis Meek, band director for the Granite City high school, announced today there will be nine solo entries in the senior band district contest to be held Saturday in Mascoutah Community high school, Mascoutah, Ill.

One ensemble also will be entered. Those participating in the brass sextet are Kenneth Boone, Robert Froemling, Bruce Hawkins, Jeffrey Jolly, Dennis Meyer and Wallace Todd.

Soloists will be Kenneth Boone, tuba; Terry Ellsworth, alto saxophone; Connie Doester, bass clarinet; Beth Ledbetter, oboe.

Laura McCommis, bassoon; Erie Mills and Michael Tellor, clarinet; Dennis Meyer and Kevin Nicol, cornet.

Accompanists will be Miss Elsie Maylath, Erie Mills and Beth Ledbetter.

Each participating band student will be rated either superior, excellent, good, fair or poor. Medals will be awarded for the first two ratings.

Hit-and-Run Accident

Bobby Gene McKinney, 1371 Norwood drive, reported at 5:35 p.m. Tuesday that the left door of his auto was struck by a hit-and-run driver while parked at 26th street and Madison avenue or at 3133 Ash avenue after 3:30 p.m.

By Press-Record Staff Photographer

LOTS OF EQUIPMENT in the 2300 block of State street where a 66-inch storm water sewer line is being installed between the curb and yard lines.

Auto in Accident Strikes Police Car

Autos driven by Louis H. Rumfelt, 2438 Lincoln avenue, and Elizabeth A. Jameson, 4010 Braden avenue, collided at 10 a.m. Wednesday at Niedringhaus avenue and State street.

As Rumfelt was leaving, he backed into the police car of Patrolman Dennis Chenault and was charged with destruction of city property.

Vandals Active at 3 Sewer Project Sites

Vandalism occurring during the weekend at three locations where the Granite City sewer project is under construction was reported Monday by Wayne Hellemeyer of S. M. Wilson Co., 1616 Cleveland blvd.

The contracting firm supervisor said that vandals pulled and damaged flasher light units from the barricades at 24th street and Washington avenue; dug a tunnel and threw dirt across concrete forms at 28th and Ralph streets; and walked across fresh concrete, forcing new curbing out of shape, at 27th and State streets.

CALL YOUR REALTOR
MORRISS REALTY CO.
876-4400

Mayor Partney's Monthly Report

Duties of Elected City Officials Outlined

In his monthly report to the citizens of Granite City, released yesterday, Mayor Partney outlined the duties and responsibilities of elected city officials.

Text of his report follows:

"Citizens should know the duties of their elected officials.

"To the average citizen, city government is measured in terms of the service he receives. The mayor is elected by the people as their chief administrator. Being the chief administrator of the city government, the mayor's office is charged with the responsibility of initiating administrative policy, recommending and enforcing legislative policy.

Voting Restrictions

"The mayor, under aldermanic form of municipal government, is a member of the council and presides at the meetings. He has no vote however, except in case of a tie, or in case a measure has received the favorable vote of one-half the members of the council.

"The members of the city council shall be elected and serve for a four-year term. The council shall be the legislative division of the city government and shall perform such duties and have such powers as may be authorized by state statute.

"All resolutions and motions which create any liability against a city, or which provide for the expenditure or appropriation of its money, or to sell any city property, and all ordinances, passed by the city council shall be deposited with the city clerk. If the mayor approves of them, he shall sign them. Those of which he disapproves he shall return to the city council, with his written objections.

City Clerk Duties

"The city clerk shall attend all meetings of the corporate authorities and keep full record of its proceedings in the journal. In addition to the record of ordinances and other records which the clerk is required by statute to keep, he shall keep a register of all licenses and permits issued, and the payment thereon; a record showing all of the officers and regular employees of the city; and such other records as may be required by the council. The city clerk shall turn over all money received by him on behalf of the city to the city treasurer, promptly on receipt of the same; and with the money he shall give a statement as to the source thereof.

"The city treasurer is elected to a four-year term. The treasurer shall perform such duties as may be prescribed for him by statute or by ordinance. He shall receive all money paid to the city, either directly from the person paying it or from the hands of such other officer as may receive it, and he shall pay out money only on vouchers or orders properly signed by the city comptroller and the mayor. He shall deposit the city funds in such depositories as may be selected from time to time as is provided by law, and he shall keep the city money separate and distinct from his own and shall not intermingle his own money with it or make private or personal use of the city funds. The treasurer shall keep records showing all money received by him and shall keep a record showing at all times the financial status of the city.

Street Superintendent

"The superintendent of streets is elected for a four-year term and is charged with the duty of keeping the streets and alleys clean, free from obstructions and in good repair. He shall see that all street drains are free and unobstructed and shall perform such other duties as may be required by the city council. The superintendent of streets shall see that all sewers of the city are kept in good repair, free from obstructions and breaks, and shall make all inspections necessary to enforce the ordinances relating to sewers. The superintendent of streets shall report to the city council any ordinance violations with relation to the care or use of streets, alleys or sidewalks in the city, of which he may become cognizant.

"Each and every elected official should shoulder the responsibility of his office and each and every citizen in our community should become more interested and active in the future growth and development of our community.

"I extend my welcome to all citizens to attend council meetings on the first, third, and fourth Mondays of each month to see your government in action."

Book Drive Under Way For GC School Libraries

The Granite City Chapter of the National Association for Gifted Children is conducting an intensive campaign during March to collect books.

The collected books will be reviewed by librarians and teachers and used to help develop the libraries of the schools, especially the library at the new Grigsby junior high school.

Any type of book, paperback to professional, will be accepted. The condition of the book is not a factor, Books which are not suitable for school use will be donated to the organization which sends books to servicemen overseas.

Books may be delivered to the Board of Education offices at 20th and Adams streets. For pickup service or further information contact Mrs. Robert Blankenship, 2000 Pontoon road, 877-2510.

Reward for Info on Dog That Bit Girl, 4

Mr. and Mrs. Jim Bevins, 3268 Kilarney drive, are offering a $50 reward for information concerning a dog resembling a German shepherd puppy that bit their daughter, Nancy, on Tuesday, March 4, in the vicinity of Palm street.

The reward is good only until Friday night, if the dog has not been located by that time the four-year-old child will have to begin the series of rabies shots.

Mrs. Bevins describes the dog as tan and brown wearing a collar and did not appear to be vicious, but was more inclined to be playful.

Anyone with information concerning the dog is requested to call the Bevins residence, 877-5589.

Truck Hits Car Door

When Elva B. Lallement, 2314a State street, opened the left door of her auto at 23rd and State streets, it was struck by a tire of a passing tractor-trailer truck at 10:20 a.m. Tuesday. The truck driver, apparently unaware of the mishap, continued on his way.

2 Fined on Charge of Unlawful Weapon Use

Two St. Louis men, one of whom was charged with attempting to pass a worthless check at the First National Bank in Madison, were fined in magistrate court Tuesday afternoon following their arrest in Venice. A woman who was accompanying the men was booked as a material witness but was released after the men were arraigned.

Madison police said they were informed by bank officials about 11:30 a.m. Tuesday that a car containing three occupants had just left the bank after one of the men attempted to cash a check believed to be worthless. Police were given a description of the car.

Venice police, also notified of the incident, sighted the car a few minutes later at Fourth street and Broadway, and overtook the trio at Third street and Broadway. A search of the two men revealed both were carrying illegal knives, authorities said.

The two men and the woman were turned over to Madison police who booked Raymond D. Gross, 36, of St. Louis, and Chester Williams, 25, also of St. Louis. Both were charged with unlawful use of a weapon and Williams also was charged with deceptive practices.

Upon arraignment, Williams was fined $200 and assessed $20 court costs. He was unable to pay the fine and was transferred to the county jail. Gross was fined $40 and $10 costs. He paid the fine and court costs and was released.

Hole Punched in Tire

Paul Lampe, 2231 Washington avenue, reported at 3:30 p.m. Tuesday that vandals punched a hole in a tire of his 1962 auto while the car was parked on the lot at the Eagles lodge, 26th street and Madison avenue, between 3:30 and 4 p.m. Sunday. A knife or an ice pick was used.

Airman Herbert Lomax At Sheppard AFB, Tex.

Airman Herbert T. Lomax, son of Mr. and Mrs. Edwin Lomax, 1225 Douglas street, has completed basic training at Lackland AFB, Tex. He has been assigned to Sheppard AFB, Tex., for training as a medical services specialist.

Airman Lomax, a Madison high school graduate, attended Southern Illinois University before enlisting.

AUTHENTIC COLONIAL CHARM
Plus...
Modern Sleep Comfort

SAVE $22.45

Reg. $149.95
BROYHILL HIGH BACK CHAIR $127.50
Comfortable, high back chair styled with an elegant flair! Exclusive Broyhill 5-L Cushion, Scotchguarded Quilted Print in shades of Brown, Red, Green and Gold.

And Look At This Low, Low Price

A delightful combination of beauty for living room or den and perfect sleep comfort for two. This exceptional corner group captures all the popular charm of Early American Styling and yet, in a moment it gives you an extra guest room. You'll agree that this is the last word in dual-purpose furniture. All exposed wood trim and table are finished in maple on selected hardwoods. Both sofas and the corner table are included in this low price!

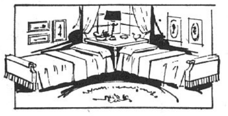

Beautiful sofas become comfortable beds at night
$214.00

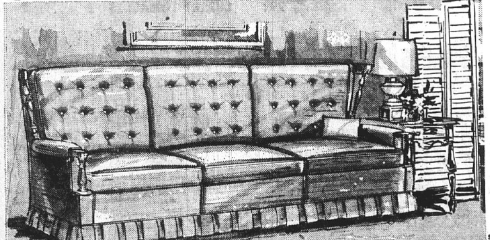

High back 3-cushion Broyhill Premier Sofa is only 75 inches long but still has plenty of seating space for three people. Scotchguarded Tweed covering is long-wearing as well as colorful and attractive. Coil-spring base. Legs are a part of the frame—not screwed on. Matching arm caps included at no extra charge. Buy now and save $41.

SAVE $41 ON
Broyhill Premier 75-inch SOFA
Reg. $240 Now Only $199

BROYHILL PREMIER BUILDS UPHOLSTERED FURNITURE
6 WAYS BETTER

SCOTCHGARD FABRIC PROTECTOR. Every Broyhill Premier fabric is treated with Scotchgard for extra protection against spots, stains, and spilling.

ARM COVERS. Extra set of protective arm sleeves included on upholstered arm pieces at no extra cost.

SELF DECKING The face fabric of the sofa is used on the platform under the cushions—not an inexpensive muslin!

GENUINE LATEX RUBBER CUSHIONS always keep their shape. Zippered covers for easy removal. Combines resilience with comfort.

NEW FLEXI-COIL SPRING BASE Revolutionary new base construction that gives greater comfort, greater springing action, more durability.

HARDWOOD FRAME. Triple dowelled, kiln dried extra heavy frame insured rigid, durable construction.

--- OPEN ---
MONDAY and FRIDAY NIGHT 'TIL 8:30

FRIEDMAN'S EARLY AMERICAN SHOP
405 MADISON AVE. 877-6002

FREE DELIVERY
FREE PARKING
CONVENIENT TERMS

EFFECTIVE
MARCH 17, 1969
New Store Hours At
WESTERN AUTO STORE
2001 GRAND AVE.
GRANITE CITY, ILL.
9 A.M. - 9 P.M.
MON. thru SAT.
12 P.M. 'til 6 P.M.
SUNDAY
FREE CUSTOMER PARKING

SAVE! SAVE! SAVE! AT THE
Greenfield®
GREEN SALE!
Grow it Green Green the Greenfield Way!

$1.25 Value
One pound of quality bluegrass and fescues. . . . Ideal for spot seeding.

When You Buy Greenfield
Trebl TM or Green Power®

TREBL Allows same day spring seeding. Kills crabgrass before it takes over your lawn. Gives your lawn its first fertilization. Kills Kills soil insects and grubs. 2500 sq. ft. coverage ---- $7.95
5000 Sq. Ft. Coverage — $13.95

GREEN POWER A special fertilizer with iron for deeper green. Guaranteed to give you a longer lasting green lawn. Greens fast — feeds longer — week after week after week. 10,000 sq. ft. coverage ---- $8.95

SAVE $8.00 ON OUR SHOW 'N TELL LAWN SPREADERS!

HOME Nursery

GRANITE CITY 2900 Madison Phone 877-0689
WOOD RIVER 9th & Ed'sville Rd. Phone 254-7441
EDWARDSVILLE Route 157 Phone 656-1790
Open Daily 8:30 A.M. to 5:30 P.M. — Sunday 11 A.M. to 4 P.M.

CHARM BRAND
CAKE MIX
Frosting, Biscuit, Pancake or Corn Muffin Mix YOUR CHOICE!
Each Package **10¢**

Hawaiian Rosy Red Fruit Punch	2	46 oz. Tins	75¢
Carnation Topic		14½ oz. Tin	13¢
College Inn Chicken Broth	2	13¾ oz. Tins	35¢
Lipton Black Tea		½ Lb. Pkg.	89¢
Lipton Black Tea Bags		Pkg. of 48	69¢
LaChoy Chow Mein Noodles		#2½ Tin	33¢
Kraft White Miniature Marshmallows	2	10½ oz. Pkgs.	49¢

Gerber's Baby Food	4¾ oz. Jar	8¢
Hefty Food Bags Quart Size	Pkg. of 30	49¢
Canned Milnot So Rich it Whips	14½ oz. Tin	13¢
NUTLEY MARGARINE	4 for	89¢
Handi Wrap as handy as the name implies	100 Ft. Roll	33¢

Del Monte Cut Green Beans		8 oz. Tin	18¢
Del Monte Cream Style Golden Corn	2	8 oz. Tins	37¢
Del Monte Corn Whole Kernel Family Style		8 oz. Tin	18¢
Del Monte Country Gentleman Cream Style Corn	2	8 oz. Tins	37¢
Del Monte Early Garden Peas	2	8 oz. Tins	35¢
Del Monte Fruit Cocktail		8 oz. Tin	20¢
Fleischmann's Margarine		1-lb. pkg.	44¢

Old Vienna Potato Chips	Pkg. of 8 5/8 oz. Bags	39¢
Flavor Kist Dutch Nut Windmills	13 oz. Pkg.	39¢
Quaker Quik Grits	24 oz. Pkg.	25¢
Cold Power Detergent	49 oz. Pkg.	83¢
White Cloud Bath Tissue	Pkg. of 2 Rolls	28¢

Hunt's Tomato Sauce		8 oz. Tin	12¢
Hunt's Tomato Sauce With Onions		8 oz. Tin	16¢
Micrin Oral Antiseptic		12 oz. Btl.	89¢
Prell Concentrate Shampoo	11¢ OFF Label	5 oz. Tube	$1.18
Head & Shoulders Shampoo	10¢ OFF Label	4.3 oz. Tube	$1.38
Gleem Toothpaste	12¢ OFF Label	6.75 oz. Tube	67¢
Scope Mouthwash		24 oz. Btl.	$1.29

A&P gives you the 'Extra Savings' of Plaid® Stamps.

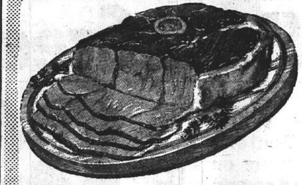

STEAK SALE!

Round Steak lb. **98¢** | **Sirloin Steak** lb. **$1.18**

"T" Bone STEAK lb. $1.28 | PORTERHOUSE Steak lb. $1.38 | Rump or Sirloin Tip ROAST lb. $1.08

Boneless Beef Strips for Stew	lb.	89¢
Slab Bacon "Super Right" Quality Whole or Half - 10 to 12 Lb. Avg	lb.	49¢
Pre Sliced Slab Bacon "Super Right"	lb.	59¢
CornedBeefBrisket Boyles Brand Flat Cut Lb. 89¢ Point Cut	lb.	79¢
OvenReadyTurkeys "Super Right" Grade A 6 to 10 lb. Average	lb.	49¢
Pork Chops ¼ Pork Loin Cut Into Chops & Evenly Mixed	lb.	69¢
Pork Sausage Country Treat Whole Hog 1 Lb. Roll 69¢	2 Lb. Roll	$1.29
Sliced Bologna "Super Right" Vacuum Packed	8 oz. Pkg.	39¢
Center Cut Halibut Steaks	lb.	69¢
Skinned Whiting For the Lenten Season	lb.	39¢

GOLDEN RIPE **BANANAS**

One Low Price! None Priced Higher **12¢** Lb.

Jonathan Apples or McIntosh	3 lb. bag	59¢
Ruby Red Grapefruit	5 lb. bag	58¢
Navel Oranges California 138 Size	20 for	$1.00
CARROTS Fresh Fancy	2 lbs.	25¢
Red Potatoes U.S. No. 1 Washed	10 lb. bag	68¢
CABBAGE Large Green Heads	lb.	8¢

FAMILY SCOTT
BATH TISSUE

12 ROLLS (Three 4 roll Pkgs.) for **$1.00** BUY NOW AND SAVE!

SCOTTIES
FACIAL TISSUE or

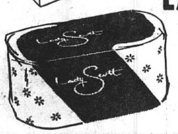

LADY SCOTT BATH TISSUE YOUR CHOICE! **4** for **$1.00** * Mix or Match!

SCOTT TOWELS

BIG ROLLS **29¢** ea.

Scott Napkins 2 Pkgs. of 60 29¢ | Lady Scott Facial Tissue 2 Pkgs. of 200 59¢

A&P The store that cares about you!

SAVE 54c, Reg. $1.33
TIDE XK
DETERGENT
KING SIZE 5 Lb. 3 Oz. Box 20¢ Off Label **79¢**

WITH THIS COUPON

SAVE 34c TIDE XK DETERGENT 5 Lb. 3 oz. Box 79c With This Coupon Coupon Expires Mar. 15, 1969 A&P

SAVE 8¢ on Personal Size
IVORY BAR SOAP
Pkg. of 4 Bars **23¢**

With this coupon

SAVE 8c Personal Size Bars IVORY SOAP Pkg. of 4 Bars 23¢ With This Coupon Coupon Expires Mar. 15, 1969 A&P

PET RITZ FROZEN
Cream Pies
Six Varieties **4** 8 Inch Pies for **99¢**

Mild and Mellow
EIGHT O'CLOCK
COFFEE
3 Lb. Bag **$1.59** SAVE 16¢ This Week!

JANE PARKER
White Bread
SAVE Up To 16¢ Reg. 29¢
4 20 Oz. Loaves **$1.00** Buy Now and SAVE!

Wizard Brand **Air Freshener**
SAVE 14¢ Reg. 59¢ 9 oz. Aerosol **45¢** With this coupon

SAVE 14c WIZARD AIR FRESHENER 9 oz. Aerosol 45 With This Coupon Coupon Expires Mar. 15, 1969 A&P

All Prices Good Thru Sat. Mar. 15, 1969 *Special Label Offer

PRICES GOOD THRU TUESDAY, MARCH 18

Bi-Rite

Maryland
BI-RITE SUPER
Market

"House of Quality"
2205 PONTOON ROAD
Granite City, Ill.
EXTRA SAVINGS with EAGLE STAMPS

Bi-Rite ✓✓✓ TRIPLE Checked Beef & Pork

EAGLE STAMP — CASH VALUE 1.0 MILLS — EAGLE STAMP CO

DOUBLE EAGLE STAMPS EVERY WEDNESDAY

OPEN DAILY 8 A.M. TO 9 P.M. 931-4144

THESE PRICES GOOD THROUGH
Tuesday, March 18th

Betty Crocker CAKE MIXES
REGULAR 39c
3 pkgs. $1

• FROZEN FOODS •
Banquet Reg. 49c
TV DINNERS 2 pkgs 79¢

MRS. PAUL'S—FAMILY SIZE
ONION RINGS Reg. 85c **69c**

BORDEN'S REG. 29c
COFFEE WHITENER pt. **19c**

DELICATESSEN
THURSDAY - FRIDAY - SATURDAY

Beef Stew lb. 79¢
Meat Loaf lb. 98¢
FISH BASKET REGULAR 59c 49¢
Cole Slaw, French Fries or Potato Salad
MONDAY AND TUESDAY ONLY
HAM SALAD Reg. 79c — lb. 59¢
MONDAY ONLY—ST. PATRICK'S DAY SPECIAL
CORNED BEEF AND CABBAGE lb. $1.29

FRESH BAKED PIES DAILY
ALSO VISIT THE DELI. FOR MANY OTHER DELICIOUS FOODS
CALL IN YOUR ORDER TODAY — 931-4144

to keep those Irish eyes smilin' ... get
OUT of the RED ...
.... AND INTO THE **Green SALE!**

Lean U.S.D.A. Choice
CORNED BEEF Will Docter's Krey or Armour lb. **89c**

CHANNEL CATFISH . . . lb. $1.19

Home Made
PORK SAUSAGE
Our Own Bulk Style lb. **39c**

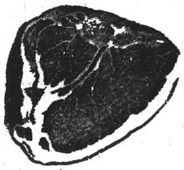

Center Cut
PORK CHOPS lb. **69c**

Boneless Rolled Roast of
PORK LOINS lb. **89c**

Hi Grade's—No. 1
SLICED BACON
For That Top O' Mornin' Breakfast lb **69c**

Lean Meaty—Rib Half
LOIN END
Pork Loins lb. **55c**

SLICED QUARTER
Pork Loins lb. **65c**

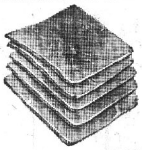

Hunter's No. 1
Boiled Ham . . lb. **99c**

Mickelberry Plump and Juicy
FRANKS . . . . lb. **59¢**

Family Pack
GROUND BEEF . . . . . lb. **49c**

• NEW ITEMS •
SATIN-GLO—Reg. 89c
FURNITURE POLISH WITH LEMON OIL 18-oz. can **59c**

Daisy Fresh, Reg. 69c
SPRAY STARCH 22-oz. can **49¢**

Real Body, Reg. 79c
HAIR SPRAY 13-oz. can **59¢**

Family Size, Reg. 79c
MR. BUBBLE . . . . **69¢**

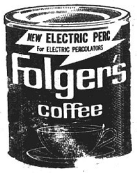

FOLGER
COFFEE
1-lb. can **69c**
1 Limit with $2.50 Purchase

Manhattan
Instant COFFEE 10-oz. jar **99¢**
Pops-Rite POPCORN Reg. 39c 2-lb. bag **33¢**
Styrofoam Coffee Cups Reg. 49c 25-ct. 8-oz. **29¢**

MARYLAND MKT. COUPON
TUESDAY, MARCH 18 ONLY
100 EXTRA EAGLE STAMPS With COUPON & PURCHASE OF $15.00 OR MORE
1 Coupon Limit. Good Only March 18.

MARYLAND MKT. COUPON
NEW FROM PEPSODENT—
CLOSE UP TOOTH PASTE
King Size REGULAR 83c 69c
Family Size REGULAR $1.04 . . . 89c
Limit 1 Coupon. Expires March 18.

MARYLAND MKT. COUPON
SUGAR & CREAMER $2.49 Value - - - - - - - - **$1.99**
SALAD SETS $3.49 Value - - - - - - - - **$2.99**
1 Coupon Limit. Expires March 18.

SEALTEST
ICE CREAM
Reg. 89c HALF GAL. **69c**

KLEENEX BOUTIQUE
Paper Towels
REG 39c **3 LGE. ROLLS $1.00**

ARO-DRESSEL—Reg. 51c
Tasty Whip can **44¢**

ARO-DRESSEL—Reg. 89c
Butter lb. **79¢**

SOLO
BATHROOM DISPENSER Reg. 79c **59c**

Reg. 51c Soft Spread Imperial
MARGARINE . . . . . . lb. 39c
Reg. 49c Zion Filled
COOKIES ASSORTED FLAVORS 2-lb. pkg. 39c
CREAMETTES REGULAR 49c 2-lb. box 44c
RED ROBE — REG. 55c
SWEET PICKLES . . . . . . qt. jar 45c

Sealtest, Reg. 42c
SOUR CREAM 12-oz. ctn. **37¢**
B&B—Mix or Match, Reg. 41c
MUSHROOMS 3 cans **$1**
Bunny, Reg. 39c
HOT BREAD . . . 3 pkgs **$1**

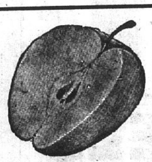

Fancy Jonathan
APPLES 3-lb. cello **49c**

QUEEN ANNE **TOMATOES** ctn. **29¢**

Large Sunkist Navel
ORANGES dozen **59c**

SUPER SELECT CUCUMBERS . . . EACH **10c**

NOW IN OUR
PRODUCE DEP'T.
• Peaches • Nectarines
• Honey Dew Melons
• White Seedless Grapes
• Yellow and White Squash
• Pole Beans

Garden Fresh
Carrots bag **10c**
Firm Heads
CABBAGE . . . lb. **7c**
Cocktail
TOMATOES . pint **39c**

Large Florida
CORN 5 ears **49¢**

FROM OUR
POTPOURRI SHOP

ST. PATRICK'S DAY MONDAY MARCH 17th

St. Patrick's Day Party Paper Sets, Buttons, Shamrocks, Centerpieces and Cards

Novelty Birthday Candles, Cocktail Napkins & Coasters to Match

REDUCED PACKAGE
PARTY SETS Service 8 — **89c** and up

TOOTHPICK DISPENSERS - - - - 69c and 89c
SALT AND PEPPER - - $1.98 TRIO - - - $4.00
TEA POTS . . . . . 79c to $3.69

A LARGE VARIETY OF
COOKIE JARS from $2.29 to $5.00

Bookends - - $3 & Up METAL CHESTS
BANKS - Pig, Elephant & Donkey, $1.49-$3
EMBOSSED TRAYS AND
COOKIE JARS Made in England **$1.59-$1.98**

WE RESERVE RIGHT TO LIMIT

THREE BIG WEEKS REMAINING FOR OUR
Two Big Double Rainbow Stamps Days Each Week

TUESDAY DOUBLE RAINBOW STAMPS ON EVERY PURCHASE
THURSDAY DOUBLE RAINBOW STAMPS ON PURCHASES OF $10 OR MORE

Open Every Morning 8 A.M.

Your Rainbow Stamp Store

Schermer's

Open Every Nite 'Til 9 P.M.

LEO AVERY STAN

12th and MADISON AVE. MADISON

PORK LOIN SALE

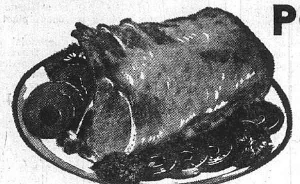

FIRST CUT CHOPS lb. **49c**

Sliced Free Whole or Half
LOINS lb. 59¢

Center Cut CHOPS lb. 69¢
Center Cut Loin CHOPS lb. 79¢

Armour Star Skinless
Wieners lb. **49c**

Fancy Young Hen
TURKEYS 12 to 14-Lb. Avg. ----- Lb. **39c**

All Beef
WIENERS 5-lb. box $2.49

— TURKEY PARTS —
BREASTS lb. 59¢ Legs/Thighs lb. 49¢
Drum Sticks lb. 39¢ TAILS, BACKS, NECKS lb. 19¢

TENDER BEEF
STEAK SALE

RIB STEAK . . .. lb. 79c
SIRLOIN STEAK . . . . lb. 89c
ROUND STEAK . . . . . lb. 99c
"T" BONE STEAK . . . lb. $1.09
SIRLOIN STRIPS Or PORTERHOUSE STEAK ———————— lb. $1.29

Racom Sliced
BACON 1lb. pkgs. 39¢

FRESH ILLINOIS RIVER FISH ARRIVING DAILY

Skinned Jack SALMON 3 lb. bag $1.19
Skin-On Jack Salmon 1½-lb. box 39c
Sea Pass FISH STICKS 2-lb. box 99c
Fancy FILLET OF SOLE 1-lb. box 59c
Fancy FILLET OF COD lb. 49c
HALIBUT STEAKS . . . . . lb. pkg. 69c

$400 Jackpot

Name Called — Mrs. Stephen Konuch Jr.
2703 Whippoorwill St. Card Not Punched.
Jackpot Time Is Saturday at 5:30 p.m.
1 More Hour Shopping Before Jackpot Time
Listen to Radio Station WGNU
DOUBLE RAINBOW STAMPS Every Tuesday, Thurs.. $10/Over

IN OUR GARDEN SHOP

Northern Certified Cobbler
SEED POTATOES . . . . . 100-lb. bag $3.95
ONION SETS . . . . 2 lbs. 39c
FRUIT TREES Pear, Peach, Plum Apple or Cherry --------- Ea. $4.95
Homestead All-Purpose
5-10-5 FERTILIZER . . . . . 50-lb. bag $1.95
Rhubarb Roots, Dahlia Bulbs, Cannas, Lily of the Valley, Hardy Phlox. All Hardy Varieties.
25 Varieties — Western Grown Everblooming Monthly ROSES ———— ea. $1.39

CHEF'S BEST
BREAD 6 1-Lb. Bag Wrap Loaves **$1.00**
3 24-oz. Sandwich Loaves . . . 89c

TOPIC IT WHIPS **10** Tall Cans **$1**
Limit 10 with $2.50 P[illegible]chase

CHEF'S BEST
POTATO CHIPS TWIN BAGS **39c**

HUNT'S TOMATO CATSUP . . . 2 26-oz. bottles 89c
N-RICH NON-DAIRY CREAMER . . . 18-oz. jar 98c

MORTON HOUSE SLICED BEEF IN GRAVY, SLICED PORK IN GRAVY, SALISBURY WITH MUSHROOM SAUCE 12¾-oz. can 53¢

For Cooking or Salads
KRAFT OIL 7c Off Label Quart Bottle **49c**

CHEF'S BEST
COFFEE Regular or Drip Grind 2-lb. can **$1.29**
Limit 1 with $2.50 Purchase

Frying Chicken
BREAST QUARTER 3 lbs. $1
CHITTERLINGS . . . . . 10-lb. pail $3.49
Imported Sliced
POLISH HAM . . . . lb. $1.29
Maid-Rite
POLISH SAUSAGE . . . . . 2-lb. bag 89c
Mickelberry Piece Style BOLOGNA or
BRAUNSCHWEIGER . . . lb. 49c

G.W. Granulated
Sugar 5-lb. bag 49c
Lushus 8-oz. cans
TOMATO SAUCE 10 for $1
High Note
TUNA FLAKES 4 cans $1
Big Chief
PEANUT BUTTER 2-lb. jar 83¢
Ma Brown Pure
APPLE BUTTER . . . . 28-oz. jar 39c
Seven Flavors — Chef's Best
SODA 10-oz. Non-Return Bottles 6 for 59c
In Heavy Syrup — Sacramento
FRUIT COCKTAIL . . . . 4 303 cans $1
Mom's Best
STUFFED PEPPERS. . . . . 4-lb. can $1.69
Savory — Pure Preserves
STRAWBERRY . . . . 2-lb. jar 69c
Towie Brand
MARASCHINO CHERRIES 9-oz. jar 39c

SPECIAL
TEN HIGH STRAIGHT BOURBON Fifth **$2.99**
Limit 2, Please

MILLER'S HIGH LIFE BEER
6 12-oz. cans $1.15 24 12-oz. can case $4.45

BURGEMEISTER BEER
24 12-Oz. Bottle Case $2.65 Plus Dep.

BURGEMEISTER CANNED BEER
24 12-oz. can case $3.15 8 12-oz. cans $1.09

OLD MILWAUKEE BEER
Case 24 12-oz. bottles $2.99 Milwaukee Cans 6 12-oz. cans 99c Case ----- $3.85

Red Potatoes 100-Lb. BAG **$3.89**

Sunny Ripe
BANANAS . . . . lb.
DRY YELLOW ONIONS ———— lb.
Puerto Rican
Sweet Potatoes . . . lb.
CUCUMBERS . . . each
10c

Juice Oranges
CALIF. SUNKIST Oranges
MURCOTS
YOUR CHOICE 3 doz. $1.29

Fancy Green
Cabbage 2 hds. 29¢
Rome Beauty
Apples 4 lbs. 59¢
Large Green
Peppers Large pan 59¢
Fancy Red
Tomatoes Large pan 69¢

NEW GREEN GIANT **CASSEROLES**
• Brussel SPROUTS or
• Hungarian CAULIFLOWER —— 12-oz. pkg. 39¢
• Rice and Cheese
• Noodles Espanol
• Deviled Spinach with Cheese
• Broccoli & Noodles
• Swiss Corn
3 12-oz. pkg. $1

BANQUET FROZEN **POT PIES**
• Beef
• Chicken
• Turkey
6 8-oz. pkgs. $1.00

Birdseye Frozen Orange Juice
AWAKE . . . . 3 9-oz. cans $1
Land-O-Lakes Midget Colby
LONGHORN CHEESE 1-lb. roll 79c
Totinos — Reg. 69c
PIZZAS CHEESE OR SAUSAGE . . . . 16-oz. pkg. 59c

Interstate Brand
FRENCH FRIES 2-Lb. bags . . . . **3 for $1**

County Cancer Crusade Kickoff Set March 27

The Madison county cancer Society's fund crusade kickoff dinner will be held March 27 at the Stratford Hotel in Alton, featuring Mrs. Marianne Campbell, director of community affairs for a Cincinnati broadcasting firm, as guest speaker.

This year's county cancer crusade chairman is Robert J. Walters, a member of the society's executive board. Dr. David Friedman of Granite City is vice-president of the board, and other local members are Mrs. Harriet Horn, Dr. Felicia Koch, Mrs. Ann Pieper and Mrs. Beatrice Pile.

Miss Eulalia Hotz, county clerk, is vice-chairman of the board. The kickoff dinner will be held at 6:30 p.m.

Stop Sign Charge

Eddie J. Fritts of Collinsville was charged with disobeying a stop sign at 27th street and Grand avenue Monday, after his auto collided with another vehicle operated by Miss Barbara L. Kerch, 2251 Edison avenue.

State Capitol NEWS

Tax Fraud Auditor Hired

State Revenue Director George E. Mahin has announced the hiring of an audit supervisor and 10 investigators to check for tax frauds.

Edward F. Kane, 61, of Chicago, a veteran employee of the Internal Revenue Service, will supervise all department auditors "to ensure that the state gets all the money to which it is entitled," Mahin said.

Kane formerly served in a similar position for the federal agency, supervising activities in eight midwestern states.

Mahin said Kane "recovered millions of dollars and exposed large frauds,' in that job.

Warn of False 'Hybrid' Soybeans

Illinois grain farmers are warned to beware of the purchase of "hybrid" soybean seed. John W. Lewis, director of the Department of Agriculture, said no legal commercial product of this type is available.

Lewis said his office and the state seed laboratory have received numerous inquiries concerning some recent offerings of soybean seed.

"It is in violation of the Illinois Seed Law," Lewis explained, "to offer soybean seed that is represented or suggested as being hybrid."

Soybean seeds represented as hybrids supposedly do not produce usable seed the second year. This is not the case, Director Lewis said. Seeds claimed to be hybrid produce as good a crop the second year as the first, the director said.

$535,000 in Harness Racing Purses

The 1969 Illinois State Fair, Aug. 8-17, will offer purses totalling more than $535,000 in its harness racing program.

Racing money and trophies are from the Agricultural Premium Fund, the Fund for Illinois Sired Colts and starting fees paid by owners. A levy on wagering on pari-mutuel racing in Illinois produces the funds.

Highlight of the seven-day race program is the Illinois State Fair Colt Stake races for two and three-year-old trotters and pacers.

Expenses Ceilings Set

Gov. Richard B. Ogilvie has imposed individual ceilings on expenses of major departments to save $22 million through Sept. 30.

Department heads earlier had reported they could save $78 million from their current appropriations. The additional slash of $22 million was ordered in separate memos from the governor.

Further savings will be sought by a "cost reduction team" headed by Fiannce Director John W. McCarter jr. Each department will be required to furnish him a narrative account of five examples of savings. The report is due immediately.

Gov. Ogilvie on Feb. 5 told the Legislature that 10 per cent of the entire two-year appropriations for state departments will be saved during the next five months.

Highway Contracts Let

Contracts totaling $8,093,763 were awarded last week for construction and related work on the state's 1969 highway program.

Public Works Director William F. Cellini said monies expended on the road program are from user tax funds and are required by law to be used only for the construction and maintenance of roads.

Awards included a $1,981,884 contract for 10.02 miles of earth grading preparatory to paving Interstate Route 57 between Rantoul and Paxton in Champaign and Ford counties.

Speakers Series Ends Next Week at Belleville

"The Four Dreams of Man" will be the subject of Dr. John H. Furbay's talk when he speaks at this season's final dinner meeting of the Speakers Series Program sponsored by the Laymen's Foundation of the Shrine of Our Lady of the Snows at Augustine's restaurant, Belleville, on Tuesday, at 7 p.m.

Dr. Furbay, who has for years directed the global education program of an airline firm on four continents, is internationally known as a lecturer, author, educator, diplomat and explorer. Known as one of America's most dynamic and inspirational interpreters of the changing world scene, he holds a Ph.D. from Yale and a Masters Degree from New York University. He also studied at the University of Chicago and the Sorbonne in Paris. Tickets for this program may be obtained by writing or calling the Layman's Foundation, Shrine of Our Lady of the Snows, Belleville, Ill. 62223. Phone: 233-2238 or 397-6700.

CROP Campaign to be Led by Dr. Ottwein

Dr. Merrill Ottwein has been elected to serve as campaign director for the Madison county 1969 CROP campaign, it was announced this week at Edwardsville.

In making the announcement, Lee Rogers of the Agricultural Stabilization and Conservation Service at Edwardsville, said:

"We are fortunate to obtain such a qualified man for his position. His recent experience working for a year with agriculture and the underprivileged in the Honduras gave him first hand knowledge of the benefits of CROP contributions in our person-to-person program of continuing aid, relief and self-help in fighting world hunger.

Others named to the CROP board include Fred Engelke of Worden, vice-chairman; Rev. Arnold Bizer of Alhambra, secretary; Joseph Wetzel of Edwardsville, treasurer; Rev. Harvey Aberli and Rev. Gene Ostendorf, promotion directors, and Rogers as publicity directory.

The campaign for 1969 will be held during the last two weeks in September, rather than in November. The kickoff meeting is set for Sept. 10.

Lawn & Garden

WAYNE B. SIEFERT
Extension Ornamental Horticulturist for St. Clair and Madison Counties

Landscaping Older Homes

Many times a handsome home seems lonely or isolated because the shrubs and trees have grown old.

Architects and nurserymen use plants and planning to create and preserve beauty. They select plants for a specific use because of size, shape, color or combination of characteristics. But eventually most plants become over mature and need to be replaced.

Architects say 15 years.

I feel some plantings will remain useful for 20 years if well designed and pruned. You can test this theory by visiting a 20-year-old subdivision and look over the landscaping.

Landscaping has these objectives: to beautify the home, not be a collection of interesting plants; to soften the shape of the home without hiding it; to be among trees, not concealed in a forest.

Landscaping should start with a new plan. The smaller the home grounds, the greater the need for proper planning. An architects fee, including visit, and analysis of use of your property will be similar to the price of a new refrigerator. The planting can then become a family project or offered to your local nurserymen.

* * * *

Buying Plants by Mail

Large color advertisements of "brand new" and exciting flowers and plants are a strong temptation.

It's fun to try out new plants but a person hates to get something he did not expect. One problem is the use of common names to describe these plants. Anyone can make up a new name for skunk cabbage, but only one committee of international experts can decide which is the scientific name.

When an advertisement uses an unfamiliar common name without mentioning the scientific name, you may be ordering a skunk cabbage when you want a chrysanthemum.

Seed companies and florists both specialize in a wide variety of flowers, vines and useful plants. Seed company catalogues are good references when you are doing research on an advertisement. A phone call to your local florist will often confirm the identity and usefulness of the plant in question.

This research may give you some surprising information about price. When neither of these reliable groups of plantsmen offer or recognize it, then tread cautiously.

When you can recognize the plant, compare the size of the plant with the size you would like to have. How does the size stack up to the price? Is there any mention of guarantee? When you compare all these things, you won't be disappointed when you buy.

Mysterious Pokeweed

The common pokeweed (PHYTOLACCA A.) is a friend to many but a poisonous plant to others.

This common perennial appears in gardens, fencerows and roadsides as a large leafy plant with purple stems. During the fall the spikelike clusters of juicy purple berries nod invitingly.

A good deal of history is written about the pokeweed. Early settlers used the leaves and plant parts as a medicinal plant. Many settlers and farm families learned the young green shoots could be used as a boiled vegetable provided the cooking water was discarded.

Many suspected the berries were poisonous while others used the berries for pies. Recent studies show birds and poultry willingly eat the fruit and are unaffected.

Recent studies do agree the poisonous agent is in the roots. Hogs have been poisoned by rooting out and eating the roots. Medicinal concoctions of the root cause burning of the mouth, stomach cramps, vomiting and diarrhea.

Mrs. Anna Crane, 69, Dies at Highland

Mrs. Anna Crane, 69, of 513 Second street, Edwardsville, mother of Mrs. Birdie Marie Clayton of Granite City, died Monday at 12:30 p.m. at St. Joseph Hospital in Highland, where she had been taken earlier in the day.

Born in Prague, Czechoslovakia, she had made her home in Edwardsville for 51 years and previously had lived in Alton.

Mrs. Crane was a member of the Eden United Church of Christ and active in several civic organizations including Academy of Friendship Member Women of Moose 1561, of Edwardsville, Royal Neighbors, Ivy Camp 2091, the Women's Guild of the church, and she was serving as president of Victory Mothers 18 also of Edwardsville.

Her husband, William Crane, preceded her in death in 1966.

Surviving are one son, Joseph Lee Crane sr., of Edwardsville; a daughter, Mrs. Clayton; one brother, William Baca of Collinsville; three sisters, Mrs. Joseph (Mary) Rozum, Edwardsville, Mrs. Fred (Agnes) Schardon, Collinsville, Mrs. Alvin (Antonia) Davis, Glen Crossing; three grandchildren and four great-grandchildren.

Funeral arrangements are given in today's obituary column.

Dear Jackie:

How often should a carpet be cleaned and how often should you shampoo it?

CURIOUS,
Granite City

Dear Curious:

Same answer for both questions — as often as it needs it. Most women vacuum their carpeting every day to pick up dirt from daily traffic and to lift the knap. This is fine because it restores the carpet to its natural shape and removes the fine grit and dirt that cut and soil the carpet fiber. As for shampooing, there are several rules to follow:

Don't over shampoo it! Your carpet will last many years depending on the type and quality that you purchased. The expected "life" of your carpet includes shampooing, but if you over-do it, that life is shortened to some extent. Spot clean whenever possible.

Should you get a bad stain on your carpet or several stains—don't shampoo the entire carpet unless it needs it. Use a brand name carpet stain remover such as spot shot and save "carpet life."

Don't let it become too soiled: some man made fibers, such as nylon, wear so well that they can become "uncleanable" before they wear out! Carpet life is not excluded to wear only. Looks count! Should a carpet become so soiled that it's impossible to clean, the years of wear-life have been wasted. Simple rule for thumb—clean (shampoo) your carpet when it needs it. You can tell just by looking at it, and it won't hurt it . . . it needs it!

Types of shampoo: for man-made fibers—nylon, etc.—use a "non-oil-base" shampoo. Man made fibers are made to last without restoring natural oils because there is no natural oils in them. Any strange additive can actually harm them.

Wool Carpet: use an oil base shampoo. This "will" restore the natural oils in the wool and add life to your carpet. The detergents in the other shampoos would remove the oils from the wool faster, and cut down its life.

The Shampoo Equipment: you can rent a shampoo machine for a dollar a day! Our professional equipment rents for seven dollars and fifty cents a day! You can buy a car for fifty dollars or three-thousand dollars. The choice, I leave to you.

Carpeting is beautiful in a home, but it needs proper care like any other floor covering. It's probabily the most easy floor covering to care for—when you know how, and I hope we've helped you. We have professional carpet cleaning equipment—shampoos and spot cleaners that may add years of life to your carpet—give us a call at 931-4000 and we'll see if we can help you further.

WATCH FOR THE ATKINS FLOOR COVERING COMIC STRIP ON MONDAYS. IT WILL APPEAR MONDAY, MARCH 17, ON THE AMUSEMENT PAGE OF THE PRESS-RECORD.

If you have problems with floor covering, write to "DEAR JACKIE," c/o ATKINS FLOOR COVERING, 3780 Pontoon road, Granite City, Illinois.

REG. 39c PAPER NAPKINS Pack of 200 19¢ LIMIT 1

DUTCH TREAT ICE CREAM Half Gallon 49¢

$1.14 VALUE SCOPE MOUTHWASH 12 Oz. Bottle 69¢

$1.10 SIZE HEAD & SHOULDERS SHAMPOO 2.7 Oz. Tube. 69¢ LIMIT 1

$1.39 VALUE ANACIN TABLETS Bottle of 100. 93¢ LIMIT 1

28c VALUE DOESKIN TISSUES 200's 18¢ LIMIT 1

WE CUT PRICES
NOW YOU CUT COUPONS & SAVE DURING OUR
COUPON SALE

GASEN Drug Stores

THOUSANDS BEFORE, NOW EVEN MORE

DYNAMIC DISCOUNTS

Copyright, 1969, SupeRx Drugs, Inc. We reserve the right to limit quantities.

PRICES GOOD THROUGH SATURDAY, MARCH 15
OPEN 7 DAYS A WEEK
NAMEOKI VILLAGE
PHONE 451-7970

$2.49 VALUE LADIES UMBRELLAS Deluxe, automatic-open. Three styles in choice of colors. Leatherlike handles. $1.79 CASH SAVING COUPON

PERSONAL SIZE IVORY 4 BARS 17¢ LIMIT 4 BARS SAVING COUPON

REG. 99c SPONGE MOP Spring action. Cellulose sponge head. 77¢ SAVING COUPON

REG. 10c POCKET COMB Unbreakable plastic. 3¢ CASH SAVING COUPON

$9.95 VALUE, PARTY SIZE COFFEE MAKER Perks up to 32 cups in minutes. Keeps it hot, too. $6.99 CASH SAVING COUPON

KODACOLOR PROCESSING and PRINTING $2.29 Any 12 Exp. Roll — PLUS — FREE 5x7 ENLARGEMENT

REG. 49c IRONING BOARD COVER Teflon treated for easier, no stick ironing. 29¢ SAVING COUPON

98c SIZE STYLE HAIR SPRAY 13 Oz. Can with protein texturizer. 49¢ SAVING COUPON

$1.29 VALUE ARRID EXTRA-DRY DEODORANT 5½ Oz. Can anti-perspirant spray. 79¢ SAVING COUPON

MORE LOW, LOW PRICE SPECIALS

$1.19 VALUE FOAMY SHAVE CREAM Gillette, 11 oz. Menthol or regular. 69¢ SAVING COUPON

REG. 98c PLASTIC CLOTHES LINE 100 FEET Wire reinforced. Won't sag or snag. Wipes clean with cloth. 77¢ CASH SAVING COUPON

98c VALUE BATHE 'N GLOW 2 Oz. Bottle of fragrant bath oil. 39¢ SAVING COUPON

REG. 59c EXTENSION CORD Six-foot G.E. extension with three-way plug. 39¢ CASH SAVING COUPON

$1.15 VALUE J & J BABY POWDER 14 Oz. plastic can. 73¢ LIMIT 1 SAVING COUPON

79c VALUE COSMETIC PUFFS Bag or 260 39¢ SAVING COUPON

VALUES TO $1.39 QUALITY PLASTIC HOUSEHOLD NEEDS Choose from bowl brush with holder; 1½ bushel laundry basket; 28-Qt. wastebasket; household pail with spout; or roomy dish pan. All in choice of colors. 77¢ EACH

$1.10 SIZE NOXZEMA SKIN CREAM 6 Oz. jar medicated. 73¢ CASH SAVING COUPON

69c VALUE SHOE CADDY Holds 12 pairs of ladies', 6 of men's. Revolving frame, is easy to hang. 48¢ SAVING COUPON

REG. 63c CLOTHES PINS Wooden clip type. Bag of 72. 49¢ SAVING COUPON

BASEBALL SEASON SAVINGS

REG. $1.19 BASEBALL Official size, professional type, with leather cover 99¢

REG. 74c PLASTIC HANGERS Strap notches and hooks. Assorted colors. SET OF 8 66¢ CASH SAVING COUPON

$1.29 VALUE DRISTAN TABLETS 24 decongestant tablets. 83¢ CASH SAVING COUPON

$1.09 VALUE POLIDENT DENTURE CLEANSER 10 Oz. economy size can. 69¢ LIMIT 1 SAVING COUPON

REG. $4.99 BASEBALL GLOVE Topgrain cowhide fielders glove, full size. $3.99

39c SIZE VASELINE PETROLEUM JELLY Giant, 4 oz. jar. 29¢ SAVING COUPON

$1.09 VALUE JERGEN'S LOTION 9½-oz. bottle of soothing, fragrant hand lotion. 69¢ CASH SAVING COUPON

49c VALUE ORANGE SLICES or FRUIT GELS Two pound bags of delicious candies. YOUR CHOICE 39¢ SAVING COUPON

BASEBALL BAT Official Little League size and style. $1.79

IF WE'RE NOT FILLING YOUR PRESCRIPTIONS YOU'RE PROBABLY PAYING TOO MUCH

SOCIETY

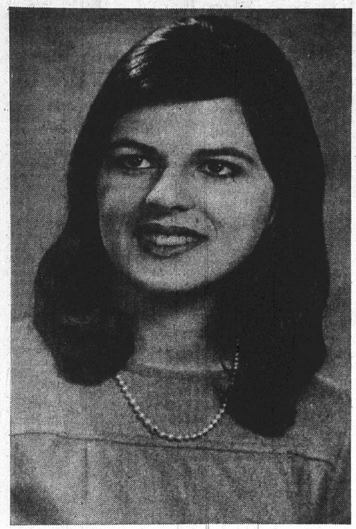

ENGAGED. Miss Elisabeth Marie Paden, whose engagement to Michael P. Manning of Madison is announced.

ST. PETER FAC CLASS MEETS

The FAC Class of St. Peter United Church of Christ met Monday evening with Miss Alice Bohnenstiehl, 2302 Adams street. Twelve members were present.

Mrs. Florence Hadaller conducted the business session, and the remainder of the evening was spent at games, with prizes going to Mrs. Gladys Kadar, Mrs. Thelma Markgraf, Mrs. Virginia McLester, Miss Myrtle Soechtig and Mrs. Irene Wright.

Refreshments were served by Miss Bohnenstiehl and plans were made for the April meeting in the home of Mrs. Kadar, 2548 State street.

RETURN FROM SAFARI AND TRIP TO GREECE

Miss Pat Kadanec, daughter of Mr. and Mrs. Michael Kadanec, 2947 Madison avenue, and Miss Tanya Tesone of Ferguson, Mo., have returned from abroad.

They were away three weeks, and among the highlights of the trip was a nine-day safari through the countries of Kenya and Tanzania, visiting the game preserves of Nairobi, Amboseli, Tsavo and Vou.

They also toured Athens, Pireaus and the Island of Agenea in Greece. Before returning home they visited Mr. and Mrs. Alan Chapman and daughter, Debbie, of Weehawken, N. J., formerly of St. Louis.

Basements Dry
WITHOUT DIGGING
See Your 'Yellow Pages'
No injury to lawns, shrubs or driveways
FLOOR PROBLEMS SOLVED
• FREE ESTIMATE •
Write for Free Brochure
Vulcan Waterproofing
5748 Helen Ave.
Jennings, Mo. 63136
876-4843
EV 3-1313

PR 3-69
Name______
Address______
City______
Telephone______

Manning-Paden Engagement

The engagement of Miss Elisabeth Marie Paden and Michael Paul Manning is announced. The bride-to-be is a daughter of Mrs. Norton Crane Paden of Green Hills Farms, Philadelphia, Pa., and the late Dr. Paden.

Miss Paden was graduated from Sacred Heart Academy in Philadelphia, and attended Villanova University. She is a granddaughter of the late Mr. and Mrs. Maurice Guignet of Paris, France, and New York, also Mrs. Owen J. Paden and the late Mr. Paden of Green Hills Farms.

Mr. Manning was graduated from Augustinian Academy, St. Louis, and is presently a senior at Villanova University. His parents are Mrs. Irma Manning, 2021 Hildebrand avenue, Madison, and Russell Manning of Collinsville. He is a grandson of the late Mr. and Mrs. Nicholas Portell of Madison.

CITY HALL VISITED BY GIRL SCOUT TROOP

Junior Girl Scout Troop 734, sponsored by the Washington PTA, toured the city hall and visited a local store in lieu of a regular meeting Monday afternoon. Leaders are Mrs. Margarette Barton and Mrs. Venka Ambuehl.

The scouts were met by Juvenile Officer Dusan Gagich, who led the tour through police and detective offices. The troop was shown charts on traffic problems and the officer reviewed crime rates and penalties.

The scouts were allowed to sit in on a court trial. They were introduced to Mayor Donald Partney, who provided refreshments.

Going on the tour were Kathy Ambuehl, Sherrell Barton, Mary Casey, Pamela Collins, Darlene Connors, Bonita Davis, Sheila Diel, Venus Derr, Paula Elmore, Janet Gafford, Kimberly Gale, Sonia McIntyre, Karen and Sharon Kently, Rhonda Meyers, Barbara and Diane Pickett, Vikki Sexton, Mary Townsend, Christine Webb, Laura Wilson and Carol Whitford.

MERLE NORMAN COSMETICS

Beauty for the asking
by Rose Ruth Elmore
Beauty Consultant

Why Wait? Start now to get your Complexion in Shape for Spring! Start with the complexion miracle you won't believe until you've tried.... Miracol— 3 Step Complexion Treatment. In addition to this refreshing experience, you will also receive a complete make-up. Call today for your appointment.

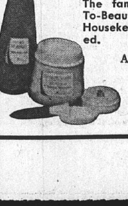

The famous 3-Steps-To-Beauty are Good Housekeeping approved.

3 steps to beauty
Good Housekeeping GUARANTEED

Available Only At Your
Merle Norman Cosmetic Studio
1914 State St., Granite City
Phone: 877-8372

HT of PEO Elects, Installs

Officers for 1969-70 were elected and installed by Chapter HT of the P.E.O. during a meeting Monday evening in the home of Mrs. M. E. Wilson, 1306 Twenty-seventh street.

The installation ceremony was conducted by Mrs. Richard Kerch, retiring president.

The staff includes Mrs. Charles Kohl, president; Mrs. Paul Surbey, vice-president; Mrs. A. F. Buente, recording secretary; Mrs. Carl Mathias, treasurer; Mrs. E. G. Marshman, chaplain; and Mrs. Harold Fischer, guard.

The chapter's next meeting will be held March 24 in the home of Mrs. Marshman, 2412 East 25th street.

A 12:30 luncheon was served by Mrs. Wilson preceding the business hour.

Sorority Meets Monday Evening

Miss Sondra Johnson, 2501 Lynch avenue, was hostess to members of the Suburban East Chapter of Delta Zeta Alumni sorority in her home, Monday evening.

Mrs. Michael Besant of Maryville, president, read the by-laws, which were approved.

She also announced tentative plans for a party to be held jointly with the Alumni Association from St. Louis University.

A dessert luncheon was served by the hostess to Granite City members Miss Sally Stieb and Mrs. Marge Pennell and out-of-town members, Mrs. Ronald Smith of Belleville, Mrs. Richard Birger of Collinsville, Mrs. Michael Burns and Mrs. Besant.

The next meeting will be April 14 at the home of Mrs. Smith in Belleville.

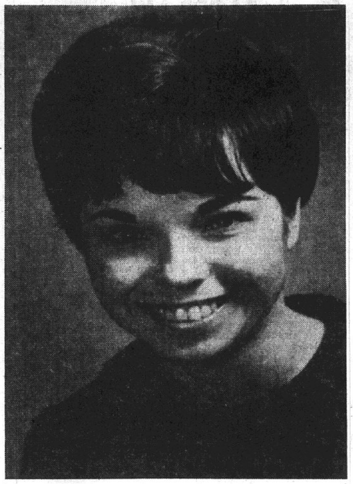

BETROTHED. Miss Deborah Anne Brown, whose engagement to Leonard W. Plummer, is announced.

Plummer-Brown Engagement

Mr. and Mrs. Stanley Brown, 42 Shirlwin drive, are announcing the engagement of their daughter, Deborah Anne, to Leonard W. Plummer, son of Mr. and Mrs. Edward Oresic, 1456 North 46th street, Washington Park, Ill.

The bride-elect is a graduate of Granite City high school and for the past two-and-one-half years has attended Illinois State University, Normal. She will continue her junior year at Southern Illinois University-Southwestern campus, beginning with the spring quarter.

Mr. Plummer, a graduate of Assumption high school, East St. Louis, attended Southern Illinois University. He served in the Armed Forces for two years and was stationed in Vietnam for 12 months. He is presently employed by Southwestern Bell Telephone Co.

Wedding plans have not been made.

BRIDE-TO-BE. Miss Cheryl Wall, whose engagement to Seaman Frank Schenhoffer is announced. Both are of Madison.

Engagement Is Announced

Just announced is the engagement of Miss Cheryl Wall, a daughter of Mrs. Lois Wall, 1819 Edwardsville road, Madison, and Seaman Frank L. Schenhoffer, 1815 Sixth street.

Miss Wall will be graduated in June from the Madison high school. Her fiance, who is at home on a three-week leave, will return to Coronado, Calif., for further orders, possibly overseas. He has been in service 18 months and will serve one year in Vietnam.

Wedding plans have not been made. He was graduated from the Madison high school in 1966.

CHAIN LINK FENCE

- Increases your property value.
- Keeps children and pets safe, yard clean and neat.
- Rustproof, hot-dipped galvanized materials.
- Expert erecting. Posts set deep in concrete.

Our fences give a "homey" feeling to outdoor living.
Be sure to get our price before you buy
FREE ESTIMATES
CALL: 877-5400
Evenings and Weekends call: 876-2570
Call Collect if Toll Call
GRANITE CITY GLASS CO.
18th and Edison
Residential Commercial Industrial

25th Wedding Anniversary

Mr. and Mrs. Robert Grayson, 3102 Yale drive, were given a surprise anniversary party this week in the home of their son-in-law and daughter, Mr. and Mrs. Gordon Lane, 3100 Yale drive.

The table, which held a tiered wedding cake, was decorated with silver and white in honor of the 25th anniversary and a corsage and a boutonniere were presented to the couple by Mrs. Lane.

Also present were Robert Grayson jr., who is home on leave from the USS Hancock just back from Vietnam, Mr. and Mrs. Leonard Oram, Mr. and Mrs. Harry Archer, Mr. and Mrs. George Grezio, Mr. and Mrs. Harley Gunderson and son Eric, Miss Elaine Gunderson, Mr. and Mrs. Verne Hunter, Mr. and Mrs. Wilbur Klingenburg, Mr. and Mrs. Don Morris, Mr. and Mrs. Paul Niles, Mrs. Louise Nepute, Mr. and Mrs. Harry Stone.

Mr. and Mrs. Leroy Taylor, Mr. and Mrs. Clarence Etheridge, Mr. and Mrs. Merlin Hiscott, Mr. and Mrs. Walter Johnson, Mr. and Mrs. William Lierman, Mr. and Mrs. Floyd Mitchell, Mr. and Mrs. George Slattery, Mr. and Mrs. George Knapp and daughter Mindy, Mr. and Mrs. Gerhardt Scharf jr., Mr. and Mrs. H. E. Lueders, Mr. and Mrs. Allen Cox, and Mr. and Mrs. Marvin Eddington.

CHOIR CHANGES DATE

The Sanctuary Choir of First United Presbyterian Church will meet March 27, instead of April 10, as was formerly announced.

RE-ELECT JIM BARTON ASSESSOR

Question:
What can you get 19,000 copies of for $1.00?
Answer:
A 14-word Press-Record Want Ad

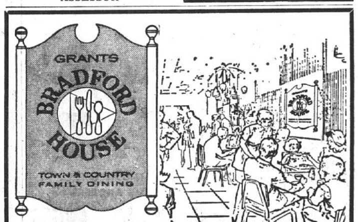

THURSDAY NIGHTS ARE FAMILY NIGHTS

HOMEMADE CHICKEN and DUMPLINGS—Served with Buttered Vegetable, Cranberry Sauce, Roll and Butter, Your Choice of 15c Beverage and Dessert - - - - - -

SALISBURY STEAK—Onion Gravy, Mashed Potatoes, Buttered Vegetable, Hot Roll and Butter, Your Choice of 15c Beverage and Dessert - - - - - - - - - - - - - - -

SCALLOPED POTATOES WITH HAM — Creamy Cole Slaw, Hot Roll and Butter, Your Choice of 15c Beverage and Dessert - - - -

YOUR CHOICE COMPLETE DINNER $1.15

Wedding Date Set March 28

Mr. and Mrs. Charles Wood of 35 Mikel drive, Arlington Heights are announcing the engagement of their daughter, Miss Sandra Ellen Wood, to Gary Lee Heidinger, 2008 Washington avenue, a son of the late Mrs. Wanda Hamilton and Leland Heidinger of Alton.

The wedding will take place at 8 p.m. March 28 at St. Paul United Church in Rosewood Heights.

The prospective bride was graduated from the Granite City high school and is presently employed in St. Louis. Her fiance was graduated from the Roxana high school and is attending Ranken Trade School, St. Louis, where he is majoring in Industrial Electronics.

Mitchell

MRS. LOIS WEEKS
129 E. Chain of Rocks Road
931-1493

MISSOURIANS HERE

Mr. and Mrs. Jerry Weeks, Old Alton road, had as their guests Sunday Mr. and Mrs. Arthur Ghys and daughter, Becky, of Elkland, Mo., and Mr. and Mrs. Bill Ghys and children of Springfield, Mo.

TO WED. Miss Sandra Ellen Wood, who will be married March 28 to Gary Lee Heidinger.

Grants KNOWN FOR VALUES
Sunday ONLY MARCH 16th

Sat.-Sun. Mar. 15-16 Only — With This COUPON — CHICKEN IN-A-BUCKET 2.37
• 10 Pieces Chicken, 5 Portions Mashed Potatoes and Gravy, 1 Lb. Slaw, ½ Doz. Dinner Rolls
W.T.GRANT CO.

MAR. 16 SUN. ONLY — With This COUPON — LADIES BLOUSES 2.37
• Assortment • Long or Roll-Up Sleeves • Sizes 32-38 • Limit 2
W.T.GRANT CO.

SUN. MAR. 16 ONLY — With This COUPON — GARDEN HOSE 1.77
• ½-In. Diameter • 50-Ft. Lengths • Plastic • Limit 2
W.T.GRANT CO.

SUN. MAR. 16 ONLY — With This COUPON — BASKET BALLS 4.44
• Wilson • Official Weight and Size • Limit 1
W.T.GRANT CO.

SUN. MAR. 16 ONLY — With This COUPON — KITES 24¢
• Plastic • Save 15c • Limit 2
W.T.GRANT CO.

SUN. MAR. 16 ONLY — With This COUPON — TOILET TISSUE 4 rolls 27¢
• White • Limit 2 Pkgs. of 4
W.T.GRANT CO.

SUN. MAR. 16 ONLY — With This COUPON — BOXED ENVELOPES 28¢
• 100 to Box • Home or Office • Limit 2 Boxes
W.T.GRANT CO.

SUN. MAR. 16 ONLY — With This COUPON — 4-Piece PAINT BRUSH SET 87¢
• Assorted Sizes • Limit 2 Sets
W.T.GRANT CO.

SUN. MAR. 16 ONLY — With This COUPON — Paint DROP CLOTHS 77¢ pkg. of 3
• 9x12 Each • Limit 2 Pkgs.
W.T.GRANT CO.

SUN. MAR. 16 ONLY — With This COUPON — Johnson Glory RUG CLEANER 1.54
• Spray Foam • Cleans 10x14' Area • Limit 2
W.T.GRANT CO.

SUN. MAR. 16 ONLY — With This COUPON — Grants Hair STYLING GEL 54¢
• One Pound • Save 14c • Limit 1
W.T.GRANT CO.

SUN. MAR. 16 ONLY — With This COUPON — Nylon Plush DECORATOR RUG 2.44
• Assorted Colors • Size 27x44 • Limit 2
W.T.GRANT CO.

SUN. MAR. 16 ONLY — With This COUPON — Woodcrest COTTONS 3 yards $1.00
• Assorted Prints • Limit 6 Yards
W.T.GRANT CO.

SUN. MAR. 16 ONLY — With This COUPON — Children's TRAINING PANTS 4/$1.00
• Sizes 1-6 • White • Limit 4 Pair
W.T.GRANT CO.

SUN. MAR. 16 ONLY — With This COUPON — Brach's BRIDGE MIX 73¢ lb.
• Fresh Delicious Chocolate • Save 16c Lb. • Limit 2 Lbs.
W.T.GRANT CO.

SUN. MAR. 16 ONLY — With This COUPON — Pocket Size TRANSISTOR RADIO 3.88
• Solid State • Limit 1
W.T.GRANT CO.

SUN. MAR. 16 ONLY — With This COUPON — Instamatic FLASH CUBES 97¢ pkg. of 3
• Limit 2 Pkgs.
W.T.GRANT CO.

SUN. MAR. 16 ONLY — With This COUPON — CAR CUSHION 88¢
• Wedge Type • Limit 2
W.T.GRANT CO.

STORE HOURS: 9 A.M. TO 9 P.M.; SUNDAY, NOON - 6 P.M.

Grants KNOWN FOR VALUES
CAHOKIA EAST ALTON COLLINSVILLE | 20 Nameoki Village Granite City, Ill. | EAST ST. LOUIS BELLEVILLE

Latest Jaunts by Sternberg Cover 16,000 Miles

By DONNA HOGAN

Gene Sternberg will probably be the most widely traveled resident—for a twelve-month period—in the Quad-Cities at the end of his year as the Optimist International President. The last jaunt took about 24 days of cross-country plane trips covering 16,000 miles and speaking at 10 Optimist District meetings.

Unusual and beautiful gifts, inclement weather and marvelous welcoming groups proved to be the highlights of this tour.

The first visit was to be made in Pine Bluff, Ark., but due to the weather the top Optimist officer and his wife were rerouted to Little Rock and back again to Pine Bluff for the scheduled meeting.

Optimists and their wives there did not let the weather dampen their spirits and made each arrival of the Sternberg's something to remember.

Visit Victorian Homes

Pine Bluff proved to be a typical Arkansas town as both Gene and Ruth Sternberg found during an afternoon tour. They were privileged to see a number of Victorian homes in the area and particularly the home of Mr. and Mrs. Ben Pierson, who had completed an extensive restoration to a home built in the 1850 era.

Pierson is the owner of a foremost bow and arrow concern and is quite adapt as an archer.

Displayed in the den of the Pierson home was an eleven-foot polar bear shot with the bow and arrow and a six-foot grizzly bear, brought down with a single arrow, shot by Pierson.

While in Pine Bluff, the International President was made an official "Arkansas Traveler," and given a camera, while his wife, Ruth, was presented with a silver shell dish by the Opti-Mrs. Club of Pine Bluff.

After a day at home, the travelers resumed their tour, going to San Diego, Calif., where the weather has a reputation of always being "bright and sunny."

Sunny the Last Day

"We never experienced a decent day of any such climate," Sternberg noted, "until the day we boarded the plant to leave when the sun decided to appear."

A welcoming by a 60-member band and a drill team provided a bright spot in an otherwise overcast arrival.

The tourists were taken to a hotel, the site of the meeting, in the "largest chauffeur-driven Cadillac" ever seen by the visitors.

Standing on the balcony of their hotel room the Sternberg group was given a repeat performance by the musical group and drill team.

Inside Info on Pueblo

A rather unusual yet informative session took place with the Governor of the San Diego Optmist District, Allan Dakes, who is also the father-in-law of the executive officer of the Pueblo. Sternberg received a detailed story of the Pueblo situation.

As the return trip home began, their plane left the Los Angeles area in the midst of huge black clouds, which was the beginning of the rain problem that plagued the California residents, causing so much property damage.

Sternberg said, "I made the observation, on my trip to attend the Rose Bowl games and activities, that the houses built on stilts along the hillsides would not remain there if the weather took a decided turn for the worse." This was not well received by the natives but proved to be true.

After visiting the west coast the next step on the itinerary was to the east coast and Clifton, N. J. The last leg of this journey was made by helicopter from New York to New Jersey, giving the well-traveled couple a bit of uneasy feeling. Traveling by helicopter is quite different from a large jet plane, Sternberg remarked.

Ride in Rolls Royce

At the airport, they were met by a delegation who provided a Rolls Royce, used previously by Richard and Liz Burton, on a recent benefit visit.

Here the pattern for living is so different than in the midwest, it took some understanding by the visitors to adjust to their pace. People in this eastern city delight in having fun and continue from early evening until quite late, by introducing every person of note and having a merry time during the dinner hour," Sternberg said. Although the length of the evening program was a surprise to the International President, he said, "I began my talk at 10:45 to a group that had been having fun since 6:30. They all quieted down and were most attentive, but it's pretty frightening to begin a talk in such an atmosphere."

Going on to Baltimore, the party was met by a number of Optimists and a representative of the mayor who presented the local contractor with a key to the city. This key held a special interest as it was made from timbers of the old U. S. Frigate Constellation, and in the head of the key was a commemorative coin made from the copper spikes of the Constellation.

Citation Key

The citation on the back of the key read, "As a symbol of our hospitaity this key has been fashioned from a timber of the U. S. Frigate Constellation built in Baltimore in 1797, the first ship of the U. S. Navy and the oldest vessel still afloat. The Constellation is being restored in Baltimore, her birthplace. The coin is from copper spikes from the historic ship and a lifetime pass to visit her anytime."

The evening affair was attended by 540 guests, a surprise, as Vice-President Agnew had his inaugural ball the same evening in Baltimore.

Revisiting the scene of his election as the International President, took Sternberg to Louisville, Ky., for the meeting of the Kentucky - West Virginia district.

Here the out-of-town guest was privileged to present a charter to a Boy Scout Troop organized in this administrative year as part of a Partners In Service Group, a co-operative effort between the Boy Scouts of America and Optimist International which Sternberg has instigated.

tificate, designating the visiting

Now a Kentucky Colonel

At this meeting a framed cer-Optimist a "Kentucky Colonel" and ambassador of good will of Louisville was presented as was a set of silver plated julep cups.

Arriving in Oklahoma City, four hours late, the travel-weary party missed a pre-arranged TV interview with Gov. Bartlett. They were given a certificate recognizing them as "Oakies," adding to the list of honorary names and titles.

The weather continued to plague the group and forced another late arrival at several meetings. Circling the airport for 40 minutes in a fog didn't help the nerves any as the plane tried to land in Alexandria, La., and was forced to proceed to Baton Rouge, 110 miles away.

A change in the weather with the next tour to the New Mexico-West Texas and Arizona district was welcomed, as the speaking engagements took place in Albuquerque, N. M., and Casa Grande, Ariz. Here they were met by a past International Vice-President, Al Leffler and family, formerly of Mt. Vernon, Ill., friends of the visiting Sternbergs.

Highlights of this stop was the presentation of the very first plaque signifying Honorary Citizenship in the state of Arizona.

At the close of the Optimist meeting and a meeting with the District Leadership team, the travelers began their trip back home where the Granite Cityan was to serve as master of ceremonies at the Southern Illinois Builders Association program at Augustines restaurant in Belleville.

Meet at Airport

Senator Barry Goldwater was scheduled to be the guest speaker at the dinner, and as circumstances sometimes happen, the two men met in the airport while waiting for the plane arrival. They did not sit together on the plane as Goldwater was traveling with Horace Stone, owner of the San Francisco Giants.

The most festive and beautiful stop during the long tour, the Sternbergs recall, was to the Eastern Ontario-Quebec district. Here in Montreal and Quebec, the touring Optimist arrived in time for the winter carnival, and the party was taken to a reception of several hundred people. From here, they attended another reception where the International President presented a charter to the newest Optimist Club in Quebec.

A visit with the Director of Police of Montreal and, an Optimist member, revealed a new approach to the problem of youthful demonstration and possible riots. He formed a juvenile group of policemen—a group of Sergeants, all youth oriented and members of Optimist Clubs specially trained to work with the young people.

Five Feet of Snow

Arriving by plane in Quebec City, the Sternbergs were met at the airport by five to six feet of snow and 200 persons who took them to a VIP room and fitted them with the proper attire for carnival time.

Mr. Sternberg was fitted with a giant fur coat and red cap and given, a snow man, a small figure called Bon homme. The quaint custom is that, "he who doesn't wear Bon homme during carnival time winds up in the klink," and would be taken downtown to the "ice" jail built especially for the holiday festivities.

"The most awe-inspring tour was of a street in Quebec City known as 'Monument Strip.' Here each homeowner or business place create ice statutes in their front yards and go to great lengths to have the most beautiful and unusual designs," Sternberg noted.

This is a happy time and the natives go from one activity to another until as Sternberg said, "They must be ready to drop of exhaustion at the close of the carnival."

As they began their journey homeward they reviewed the many gifts they had received for their home and some for their family.

Just a few items included a cut glass bowl, a leather three suiter bag, fine china, weather predicting and recording set, a Persian lamb hat, elaborate china tea set, executive foot massager, assorted plaques, historical plates, a pair of silver and crystal oil lamps, a Japanese silk calendar, a tray showing a road runner etched in fabric and a leather plaque, hand tooled, from the Arizona visit.

During the last visit, they were given a cloth-bound book, a collection of prints of old Quebec in the 1800's, "a real collector's item," Sternberg remarked.

Census Bureau Seeks Data on Households

Questions aimed at developing new information about the nation's households and families will be asked in this area as part of the Census Bureau's monthly Current Population Survey the week of March 16, Director Theodore F. Olson of the Bureau's regional office in Chicago announced today.

The March survey contains inquiries on the number of persons in families and in households, employment and unemployment and annual income from various sources. Information will also be obtained on the number of persons who moved during the last year. Answers to survey questions update information obtained by the Bureau at the time of the decennial census.

The monthly surveys are taken in scientifically selected samples of the U. S. population, and the same questions will be asked of all sample households.

The identity of households to be questioned is kept confidential, and the facts obtained will be used only for statistical purposes.

Backs Out; Collides

As she was backing out of an angle parking space at 23rd street and Illinois avenue at 11 a.m. Monday, the auto of Margaret D. Keith of 2024 Alton avenue, Madison, collided with a northbound vehicle, operated by Leamon H. McMurtry of 2457 Illinois avenue.

FABRICS of all kinds at LOWER PRICES
Bankmark ← CHARGE ACCOUNTS → Shoppers CHARGE Service
SEE CHARTER'S
WINDJAMMER
• 60 DIFFERENT, BEAUTIFUL BOLTS
• THE ALL-SEASON FABRIC
• MACHINE WASHABLE AND DRYABLE
• FOR DRESS-UP TO SPORTSWEAR
CHECKS, PLAIDS, PRINTS, AND FANCY WOVENS $1.98 to $2.49
45-INCH DACRON AND COTTON
KETCHER CLOTH
SOLIDS, COMPANION PATTERNS ALSO, AN ALL-PURPOSE FABRIC — $1.79
THE FABRIC STORE
NAMEOKI VILLAGE SHOPPING CENTER 451-7775
OTHER STORES IN E. ALTON & E. ST. LOUIS

Homemakers' Corner

Creativity in Homemaking

Homemaking is one job that provides the opportunity for women to express their creative talents, says Dorothy Goss, University of Illinois Extension home management specialist.

The homemaker's work revolves around the needs of her family and provides the opportunity to vary the schedule and methods of handling the numerous tasks to be accomplished.

Why do we hear so much about the plight of the dissatisfied housewife and the monotony of her work? One of the big problems is the homemaker's lack of knowledge and skill.

Obviously, one is not born knowing how to run a household efficiently—this job takes know-how plus practice. Skipping from one poorly completed task to another or from one uncompleted task to another causes frustration and discouragement. In fact, you may even convince yourself that you have no talents.

Gaining the know-how needed to make the household run smoothly takes time and effort. It's wise to concentrate on learning how to do a few tasks well before taking on others.

Help is available from a great many sources—extension meetings, adult classes, government publications, books and pamphlets. Once the basic principles of a task are mastered, you can begin to individualize the procedure and use your talents effectively.

Time spent in learing to do a task well will pay dividends both in time saved and in satisfaction received.

* * * *

Try Canned Salmon

When you consider the price per pound, salmon is an economical source of high-quality protein. And the entire contents of the can—liquid, bones, skin and "meat"—are edible.

Nutritionally speaking, it's wise to eat all parts, says the USDA Consumer and Marketing Service. When combined, salmon parts provide iodine, phosphorus, vitamins A and D, plus the B-group vitamins.

Salmon is also a calorie bargain—a three-ounce serving of canned pink salmon contains about 120 calories.

Don't overlook the convenience of ready-to-eat canned salmon. Serve it "as is" or seasoned with salt and pepper and a sprinkling of lemon juice. For a more hearty meal, serve salmon creamed, in chowder, as salmon loaf or patties.

Take advantage of bargain prices while canned salmon is in plentiful supply.

* * * *

Shoe Buying Tips

Whether to buy shoes of leather or synthetic materials poses problems.

Leather will mold to the shape of your feet while synthetic material retains the same shape as when new.

Each material is better suited for different types of feet. If you need only regular support, leather is a good choice. But if your shoes tend to become misshapen quickly, perhaps the synthetic material will be more beneficial as well as economical.

Synthetic material shoes are not recommended for feet that tend to perspire heavily unless highly absorbent socks, like wool or cotton, are worn.

As you fit synthetic shoes, be sure that they are large enough. You cannot depend on their stretching and molding to the feet as leather shoes do.

The new shoe styles are kind to your feet. Square toes and low heels guard against unnecssary foot fatigue and discomfort. Generally speaking, buy shoes roomy enough at the tip so that you can wiggle the big toes when you stand.

After a day of housekeeping and a night of party-going treat your feet to stretch and flex exercises and a warm-water and bath-oil soaking.

Always wear stockings to guard against blisters and callouses. To relax over-worked feet, sit or lie with feet elevated above your head for a half hour.

* * * *

Home Laundry Sanitation

Research shows that bacteria can remain alive through home laundering, whether it is done in individually owned washing machines or in public machines used by many families. The bacteria can also remain alive on the inner surface of the machine and be transferred from one load of clothes to another.

The survival of bacteria in freshly washed clothes is primarily a modern problem. Many homemakers formerly boiled their clothes, particularly if there was sickness in the family. And the boiling temperature destroyed the bacteria.

With the introduction of automatic equipment, however, boiling water was replaced with water of lower temperatures. And neither the water temperature nor the detergents used in today's automatic washers can be relied on to reduce the number of bacteria to a safe level.

Consequently, the homemaker who wants a sanitized wash must add a disinfectant to her laundry. Research indicates that a suitable disinfectant can reduce the number of bacteria to a safe level and prevent or reduce the spread of bacterial infections.

For specific information about sanitizing your wash, get a copy of the USDA publication, "Sanitation in Home Laundering" at your Extension adviser's office, Box 68, 900 Hillsboro, Edwardsville, Ill.

The publication suggests practical, easy-to-use methods of sanitizing your home laundry. It reports on four types of disinfectants found effective in killing bacteria during laundering. It also lists specific brands of products now on the market that will disinfect your wash.

Grain Sign-Up Ends March 21 for Farmers

Only two weeks remain for farmers to take advantage of the 1969 farm programs. Lee Rogers, office manager of the Madison county ASCS Office urged farmers to study their farming plans for 1969 and consider the advantages of participating.

Loans will be available at $1.10 for corn and 1.33 for wheat on farms in the programs, he said. In addition, there will be diversion payments, price support payments and wheat certificate payments. These programs are more attractive this year, Rogers said, because our yields have increased in Madison county for both wheat and corn, also the payment rates are higher. This makes for the most attractive programs we have ever been able to offer.

The sign-up ends March 21.

In Time of Emergency

Knowing Nuclear Hazards Key to Personal Survival

The nationwide U.S. civil defense system, which is being enlarged and improved constantly, is designed primarily to help Americans survive and recover from nuclear attack. Its heart is a fallout shelter system which could save the lives of millions of persons that would otherwise be lost because of radioactive fallout.

The civil defense system also includes warning and communications networks, local governments organized for emergency operations, and many other resources. If an attack should come, many lives could be saved through a combination of emergency actions taken by governments and private citizens.

The chances of surviving and recovering from a nuclear attack are much better if citizens:

1. Understand the dangers of an attack.

2. Learn the actions that should be taken in the event of an attack.

3. Are prepared to take whatever action is necessary at the time of an attack.

If an Attack Comes . . .

All nuclear explosions cause light, heat and blast. In addition, explosions on or close to the ground would create large quantities of dangerous radioactive fallout particles, most of which would fall to earth during the first 24 hours.

If the U.S. should be attacked, the people who happened to be close to a nuclear explosion probably would be killed or seriously injured by the blast, or by the heat of the explosion.

People a few miles away in the "fringe area" of the explosion would be endangered by the blast and heat, and by fires that the explosion might start. However, it is likely that most of the people in the fringe area would survive these hazards.

People outside the fringe area would not be endangered by the blast, heat or fire. Department of Defense studies show that in any nuclear attack, tens of millions of Americans would be outside the damage areas. To them, and to people in the fringe areas who survived the blast, heat and fire, radioactive fallout would be the main danger. Protective measures against this hazard can be taken.

What Is Fallout?

When a nuclear weapon explodes near the ground, great quantities of pulverized earth and other debris are sucked up into the nuclear cloud where many of the particles become radioactive. As these particles fall back to earth, and after they reach the ground, they give off invisible gamma rays—like X-rays—which can kill or injure. These particles give off most of their radiation quickly, so the first few hours or days after an attack would be the most dangerous period.

In dangerously - affected areas the fallout particles would look like grains of grit or sand. However, the *rays* they would give off could not be seen, tasted, smelled or felt. Special instruments would be required to detect the rays and measure their intensity. The Federal Government has distributed several million of these instruments to State and local governments.

Fallout Would Be Widespread

The distribution of fallout particles after a nuclear attack would depend on what part of the country had been attacked, and the number of weapons used, as well as wind currents, weather conditions and other factors. However, there is no way of predicting in advance what areas of the country would be affected, or how soon the particles would fall back to earth at a particular location.

Some communities might get a heavy accumulation of fallout, while others might get little or none. No area in the U.S. could be sure of *not* getting fallout, and it is probable that some particles would be deposited on most of the country.

Areas close to a nuclear explosion might receive fallout within 15 to 30 minutes. On the other hand, it might take 5 to 10 hours or more for the particles to drift down on a community 100 or 200 miles away.

Generally, the first 24 hours after fallout began to settle would be the most dangerous period to a community's residents. The heavier particles falling during that time would still be highly radioactive and give off strong rays. Lighter particles falling later would have lost much of their radiation high in the atmosphere.

Fallout Causes Radiation Sickness

The invisible gamma rays given off by fallout particles can produce radiation sickness, which is caused by physical and chemical changes in the cells of the body. If a person receives a large dose of fallout radiation, he will die. But if he receives only a small or medium dose, his body will repair itself and he will get well.

The same dose received over a short period of time is more damaging than over a longer period. Usually, the effects of a given dose of radiation are more severe in very young and very old persons, and those not in good health.

No special clothing can protect people against gamma radiation, and no special drugs or chemicals can prevent large doses of radiation from causing damage to the cells of the body. However, antibiotics and other medicines are helpful in treating infections that sometimes follow excessive exposure to radiation.

Almost all of the radiation that people would absorb from fallout particles would come from particles *outside* their own bodies. Only simple precautions would be necessary to avoid swallowing the particles, and it would be practically impossible to inhale them.

People exposed to fallout radiation do *not* become radioactive and thereby dangerous to other people. Radiation sickness is not contagious or infectious, and one person cannot "catch it" from another person.

Protection Is Possible

People can protect themselves against fallout radiation, and have a good chance of surviving, by staying inside a fallout shelter. In most cases, the fallout radiation level outside the shelter would decrease rapidly enough to permit people to leave the shelter within a few days.

Even in communities that received relatively heavy accumulations of fallout particles, people soon might be able to leave shelter for a few minutes or a few hours at a time to perform emergency tasks. In most places, it is unlikely that full-time shelter occupancy would be required for more than a week or two.

The information in this story was furnished by the U.S. Department of Defense, Office of Civil Defense, to help people prepare for a nuclear attack and learn what actions to take in case an attack should occur. Local government authorities are responsible for supplying the public with more detailed survival instructions for this area. This information was drawn from the OCD publication "In Time of Emergency" (H-14), which is available without charge at local civil defense offices.

YOU'RE GOING GREAT IN PEDWIN
You're set to go with Pedwin's new handsewn.* Tuned to match today's new casual styles, It carries a touch of metal across the vamp. Slip into a pair. A great look. Great feel. Great price.
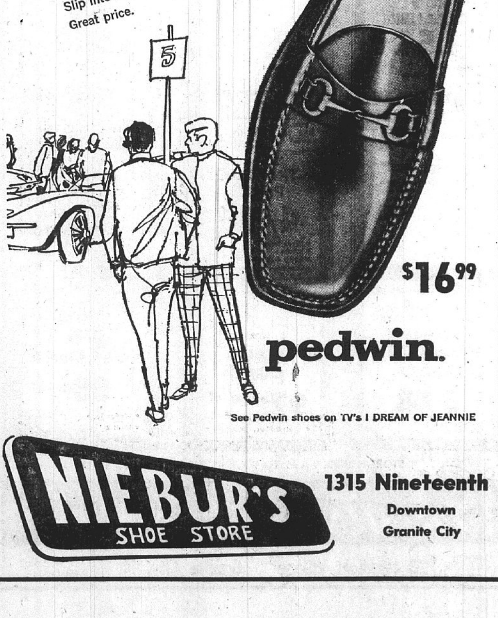

pedwin.
See Pedwin shoes on TV's I DREAM OF JEANNIE
NIEBUR'S SHOE STORE
1315 Nineteenth
Downtown
Granite City

NOTICE . . .
WE WISH TO ANNOUNCE THAT THE ORIGINAL CUT & CURL HAIR STYLIST, LOCATED AT NAMEOKI VILLAGE SHOPPING CENTER, IS IN NO WAY AFFILIATED WITH ANY OTHER SHOP.
MARGARET BARZOFF, Prop.
FOR THE LATEST IN HAIR FASHIONS

WITH OR WITHOUT APPOINTMENT
SEE . . .
"THE ORIGINAL" CUT & CURL HAIR STYLIST
STILL AT THE SAME ADDRESS
NAMEOKI VILLAGE SHOPPING CENTER
876-8803 876-9753
MARGARET BARZOFF, PROP.
OPERATORS:
Marlene Howell, Phyllis Smith, Donna Mendoza, Carlene Miller, Pat Green, Shirley Sanders, Nancy Bird, Sherry Wilhite, Cecelia Shade, Helen Jenkins
OPEN 6 DAYS AND 5 EVENINGS TO SERVE YOU BETTER . . . MONDAY THRU SATURDAY
We Specialize in Care of
• WIGS • WIGLETS • FALLS • CASCADES

Press-Record **YOUTH FOCUS**

Japanese Girl at GCHS Yearns to Attend SIU

An "impossible dream" has come true for Miss Yumiko Horita, who now yearns for one additional "impossibility" to come true.

The hope that was realized was the chance to live and study in America. She is a Granite City high school student and has been an informal member of the family of Mr. and Mrs. Albert W. Rowden, 2525 Angela drive, during the 1968-69 school year.

Her next dream is a chance to spend a year or two studying art at the Southern Illinois University Vocational-Technical Institute in Carbondale.

It is only a dream up to this point, because she has not yet arranged a source of finances for the extension of her stay in this country.

She is a good student, with a special flair for art. Her major obstacle has been learning English, but she has made considerable progress during her stay in the Quad-Cities.

Somewhat less of an obstacle has been her conversion to the American form of basketball, her favorite participation sport.

Although happy to be a world traveler, she is not as proud of the many "traveling" calls assessed against her in girls' basketball games at GCHS. U. S. rules permit less foot movement while in possession of the ball.

Likes Quiet But Not the Cold

In an interview with the Press-Record this week, Yumiko said she is impressed with this community because it is "very quiet," a situation not associated with girls' basketball but one that she appreciates for a residential area. Angela drive is located in the New Haven area east of Maryville road.

What doesn't she like about Granite City? "It's very cold," she said, taking note of the low temperatures recorded in recent days and months.

Japan has a more temperate climate but her home town of Tabuse is "bigger and noisier" than this area, she reports.

Joins Family of Seven Here

Her hosts, the Rowdens, are both teachers in the Granite City school system. He is a counselor at Grigsby junior high school, and his wife, Mrs. Mary K. Rowden, is a kindergarten teacher at Emerson grade school.

They have five children—Anne, who is in the fifth grade, Carolyn, fourth grade, Julia, first grade, and four-year-old twins, Ron and Pam.

They remodeled part of their basement to create a master bedroom and turned one of the three upstairs bedrooms over to Yumiko.

"We determined during our early correspondence that Yumiko would attend Granite City high school, and we received special permission for her to attend our school from Supt. Bob Davis," Rowden relates.

AMERICANIZATION OF YUMIKO has included a vacation trip through the Northwest. The Japanese girl is shown at left in both pictures with the children of Mr. and Mrs. Albert Rowden, 2525 Angela drive, with whom she has resided for the past year. The top photograph was taken at Angel Falls in the Wyoming portion of Yellowstone National Park, and the lower scene is at Fort Stevens, the northernmost Pacific Ocean shore of Oregon. It was her first view of the Pacific since arriving in the U. S. and the sight brought temporary homesickness.

Many Preliminary Details

"We exchanged many letters with the immigration department and signed many papers.

"In order to sponsor a foreign student, the American family must agree to fully support her during the stay in this country, and the family must provide evidence of its ability to provide this support.

"Yumiko paid her own transportation to this country, and we have supported her since that time.

"She visited a distant relative in Pasadena, Calif., before arriving in Granite City last June.

"During the summer vacation, she and our entire family—including our large Dalmatian dog — traveled with our tent camper through the states of Missouri, Iowa, South Dakota, Wyoming, Idaho, Oregon, California, Nevada, Utah, Colorado and Kansas.

America Big, Beautiful

"She was greatly impressed with the size and beauty of our country, and especially with the friendliness of the people we met along the way.

"Yumiko has been attending GCHS regularly since September. She has met many new friends and has been very impressed with the friendly attitude, helpfulness and generosity the students and teachers have shown toward her.

"She hopes to be admitted to the SIU Vocational-Technical Institute next January.

New Sponsor Sought

"In the meantime, she is hoping to find another family to sponsor her stay in this country until school starts, because the year of our sponsorship comes to an end with the close of school."

Those who are considering sponsoring Yumiko — families, organizations or firms — may contact her or Mr. and Mrs. Rowden by calling 931-4774 during the evening.

Rowden recalls that the experiment in international friendship began about two years ago when he noticed a newspaper item stating that a Japanese girl student wanted an American family to provide her with a place to live so that she could attend school in the U.S.

"My wife and I thought it would be interesting for our children to get to know someone from a different country.

Once Stationed in Japan

"Also, I had been stationed in Japan for two years while serving in the Air Force, and I found the Japanese to be friendly and intelligent people.

"We began to correspond with Yumiko at that time. She is the youngest of three daughters. Her father is a retired civil servant and now works in an export office.

"Both older sisters have attended a university in Japan. One teaches mathematics in a Japanese high school, and the other is a dormitory counselor."

Hopes to Become Artist

The 19-year-old student, who has completed the equivalent of high school in her native country, reports that her parents and "two big sisters" reside in the Tabuse area. She hopes to return to Japan after study in Carbondale and to become a commercial artist.

In addition to an uncle in Pasadena, she has an uncle who is an instructor at the University of Japan in Tokyo.

The latter uncle will come to the U. S. this summer for a stay of four or five years; he will teach at Monmouth College in Illinois, and she expects to visit him during the summer.

She is "very glad" that the Rowdens have been able to "adopt" her for a year. While homesick on occasions, she has set her sights on spending at least one more year in Illinois, which "I like very much." She likes not only a few aspects of America but "everything."

Accepted By Students

There is special warmth in her voice when she thinks back on the way local teenagers have accepted her, including her in a wide variety of their activities.

In addition to art and English, she has been studying foods and clothing.

Regardless of whether or not her year in the United States becomes two or three, the opportunity to tour this nation, reside here and share the life of the Rowden family has been an unforgettable episode which has had an immense impact on her knowledge, understanding and outlook.

She has had an extremely happy and busy time throughout her stay here—the Quad-City area is noted as one of the friendliest communities in the world.

Disagreeing with the saying that "you can't go home again," she does plan to do just that. But she admits the basic truth in the title of the uncompleted Thomas Wolfe novel; it will never be quite the same again in Japan, now that Yumiko has seen Granite City.

Roca Club to Install New Officers Sunday

The Roca Young Men's Club will install officers at 7 p.m. Sunday at Parson's House South, it was announced by Rick Cardwell, outgoing president.

Results of a recent election will be disclosed at the installation.

Nominated were Mike Loftus, Tim Moore and Dave Evans for president; Ralph Thompson and Earl Anderson for vice-president; Thompson, Tom Rushing and Cardwell for treasurer; Bruce Buttery and Kurt Kozer for secretary; and Harry Diak and Rushing for director.

Chairman of standing committees selected by the board are Ken Townsend, publicity; Diak, Sweetheart advisor; Mike DeRuntz, bulletin board; Tom Mitchell, transportation; Tom Loman, album; and Dave Brewer, recognition and calendar reports.

The program may include a talk by a former Roca member who spent several years in the Chinese republic of Taiwan.

The agenda includes selection of six nominees for club Spring Sweetheart and a possible trip to Kiel auditorium in St. Louis to see the Steppenwolf Singers later this month.

The regular Sunday afternoon meeting will not be held.

Jerry Lee Lybarger Named to Dean's List

Jerry Lee Lybarger was named to the Dean's Honor Roll at the Northeast Missouri State College, Kirksville, for the 1968-69 winter quarter it was announced this week by Dean of Instruction A. L. Fritschel.

The list contains the names of 1165 students who have maintained a B average or better for the winter quarter. Included are students from seven foreign countries and 16 states. Sixty-three maintained perfect scholastic records receiving the top grade of A in all of their classes.

2 Students' Tour to Include Study of Hippies, Diplomats

Tomorrow two Granite City high school girls will depart for New York City and Washington, D. C., where they will have the opportunity to experience what is described as a "picture getting and not a picture taking experience."

Miss Terry Hulse, daughter of Mr. and Mrs. Roy C. Hulse, 2904 Fortune drive, and Miss Mary Beth Gordon, daughter of Mr. and Mrs. John A. Gordon, 3152 Colgate place, will leave from the St. Louis Christian Board of Publication Building. The trip is sponsored by the Illinois Disciples of Christ and the Christian Church of Missouri.

Participating will be about 60 students who are high school juniors and seniors and 20 adults from all over Illinois and Missouri.

Preceded By Research

A 300-word theme was submitted by each girl to the St. Louis office and forwarded to main offices in Bloomington. Two-thousand-word research papers also were prepared by Miss Hulse on "India—Problems and Promise" and by Miss Gordon on "Problems and Promise in Education in Africa."

In the 300-word themes, they explained their reasons for wanting to make the trip.

The group will be learning numerous historical and government facts, and the local students will have an opportunity, through first-hand experience, to become more familiar with the manner in which the American governmental system works.

Acceptance of their themes and research papers made them eligible for scholarships available for youth of the St. Louis metropolitan area. The fact that both were chosen is regarded as an unusual honor for their community.

By Press-Record Staff Photographer

TERRY HULSE ((left) and MARY BETH GORDON.

Form Groups of Ten

During their trip, they will spend three days in New York and two days in Washington.

In New York, they will be in "family groups" for free time, sightseeing and discussing the day's activities.

A family group consists of four girls, four boys and one man and one woman leader.

They will tour the United Nations building, attend committee meetings or other sessions at the UN and also hear speakers from this country and abroad. Some of the activities will take place at the church center of the United Nations.

Next Tuesday they will attend a luncheon in the UN delegates' dining room.

Attend Broadway Show

They will also have a chance to attend a Broadway play one evening while in New York.

The young "leaders of tomorrow" say they are thrilled at their opportunity to "experience and learn from a Christian educational trip." They believe it will help them as they continue their studies in high school and college.

Rev. James R. Craddock, minister of Central Christian Church, has expressed joy at their selection and thinks they will return with as much valuable knowledge as did two church members, Karen Lurton and Christopher McCarty, who were able to make a similar trip a few years ago.

Plan Talks to Groups

When they return, they will present special talks to church groups and youth meetings and also share their experiences with fellow students.

"The Christian's role as a peacemaker" will receive much attention from the group during the tour.

It is hoped to become more aware of the root causes of war. They will study both the UN peacekeeping and peace-making efforts, for example.

And, aware that human relationships are a major part of war and peace issues, they will take part in such a contrasting activity as interviewing leaders of an experimental ministry with "hippies" in Greenwich Village, located in lower Manhattan.

Confer With Sen. Percy

They will study how foreign policy is developed and how to evaluate it, through visiting a foreign embassy and attending sessions of the U. S. Senate and House of Representatives.

They will visit U. S. Senator Charles Percy, Illinois Republican, on Thursday, March 20. They also will tour the U. S. capitol building, Library of Congress, Supreme Court building and State Department.

The girls will have a specially-conducted tour of the White House and will tour the Washington Monument, Smithsonian Institute and Arlington National Cemetery.

They are to return home by bus on Saturday, March 22.

Terry is a member of the GCHS band, in which she plays the flute. She is a member of the Modern Music Masters, Band Lettermen's club, Spanish club and Red Peppers. She serves as secretary of the Central Youth Fellowship at Central Christian Church, where she is active in all phases of church work.

Mary Beth is a member of the GCHS Spanish club and is extremely interested in the fields of English and science in her school work. She is currently studying violin at SIU-SW under Kent Perry and plans to become a teacher after completing college.

Pontoon Teen Town to Hold Balloon Dance

The Pontoon Teen Town will hold a Balloon dance from 7:30 to 11 p.m. Friday at the Pontoon Beach fire hall. "Eddie and the Chaparrals" will be featured.

Admission will be 75 cents with a membership card and $1 without one.

At a business meeting Monday night, plans to hold a Parents dance in the near future were discussed. The ways and means committee submitted plans for fund-raising projects to help finance an eventual permanent home for the Teen Town.

Fourteen members attended the meeting, and charter members held a farewell party for Larry McCabe, who left Wednesday morning for Lackland Air Force Base, Tex.

Adults interested in serving as one-night counselors are asked to phone 931-4053. The Teen Town has extended a welcome to parents, friends and other interested adults to attend the dance tomorrow night.

FRENCHIES
BELLEMOOR
BAKERY
1735 Pontoon Rd., Granite City
Call 931-2177

Dr. Leo A.
ROMAN
Optometrist
Now in His New Office at
2775 Madison Ave.
(Corner of 28th St.)
Open Daily 9 A.M. to 5:30 P.M.
Evenings By Appointment
Phone 876-8353

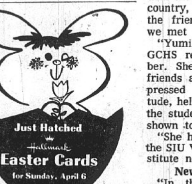

GABRIEL'S
FAMILY THOUGHTFULNESS
CENTER
Nameoki Village
Shopping Center
CALL 877-3133

Special Fri.-Sat., March 14-15
$10 in EAGLE STAMPS
with Tank Fill-Up
of SUPER SHELL
Gasoline
(10-Gal. Min.)

GET YOUR $10.00 IN EAGLE STAMPS —
FILL UP THIS WEEKEND AND SAVE AT
FAHNSTER
TIRE AND SUPPLY
2800 NAMEOKI ROAD 452-5354
Open Monday thru Saturday 7 'til 7; Fridays 'til 9 P.M.

Walton
"GRECIAN SPA"
STEAM CABINET

For Rent
or Sale
MIDTOWN PHARMACY
877-1200 2057 Johnson Rd.

Lifetime mates
Keepsake says "Forever" after you both say "I do." A perfect match for everlasting love. See our selection of Keepsake rings soon.
Rings enlarged to show detail. Trade-Mark Reg.
TRADITIONAL
Keepsake
WEDDING RINGS
Hudson's
JEWELRY
19th and State Sts. 452-3186
Bellemore Shopping Center 452-3188
213 No. Main St. Edwardsville

Magnavox
SAVE UP TO $100
FACTORY AUTHORIZED
ANNUAL
SALE
COLOR
STEREO THEATRE
• BIGGEST PICTURE...295 sq. in. COLOR TV
• STEREO FM/AM RADIO
• STEREO High Fidelity Phonograph
Costs you less—than comparable Color TV and Stereo units purchased separately! Advanced TV features include: Brilliant Color for the most natural color ever; Quick-On pictures that flash-to-life without annoying "warm-up" delay; Chromatone for added depth and dimension to color, pleasing warmth to black and white; plus space-age Bonded Circuitry for famous Magnavox lasting reliability.
SAVE $55 Now $695
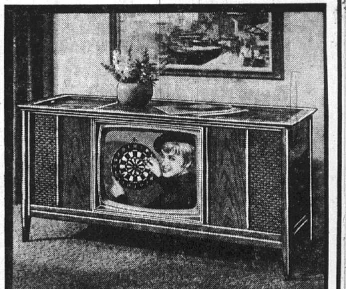
...lets you enjoy the full beauty of music from Stereo FM/AM radio or records!
All-inclusive family entertainment center—with 15-Watts undistorted music power, four high fidelity speakers, and highest-reliability solid-state components. Fabulous Micromatic Record Player tracks and traces at a featherlight touch—banishes discernible record and Diamond Stylus wear. Your records can last a lifetime! Contemporary model 7600. Select from many beautiful Stereo Theatre styles—from $595.
BUY NOW and SAVE! Magnavox Color TV is priced from only . . . $299.90
BUY NOW AND SAVE . . . on a wide selection of magnificent Magnavox Home Entertainment Values!
Townsend
TV
OPEN
Every
Evening
'Til 9 P.M.
#6 AMERICAN VILLAGE SHOPPING CENTER—877-2564

Blue Banner Excellence Award for 'High World'

The Granite City high school student newspaper, the High World, received a coveted Blue Banner Award for excellence in the 1968-69 competition of the Southern Illinois School Press Association held Saturday in Carbondale.

In the individual competition, honorable mention was given to Debbie Tellor for news writing and Richard Skirball for sports coverage.

Twenty-one students from the local journalism class accompanied by Mrs. Mary Ellen Johnson, who teaches the class, attended the SISPA's 19th annual spring conference held on the Carbondale campus of SIU.

Winners were announced by W. Manion Rice, Southern Illinois University assistant professor of journalism.

Judging included school newspapers from throughout southern Illinois as well as from schools in adjacent areas of Missouri, Indiana and Kentucky.

The conference, which was attended by about 450 high school journalists and their publications advisers, was sponsored by the SIU department of journalism in cooperation with the St. Louis professional chapter of Sigma Delta Chi, national journalism society.

LIST WITH COCHRANE
"ITS SOLD"

EAGLE STAMPS
DOUBLE EAGLE STAMPS ON TUESDAY
Extra CASH Savings
DANIEL CLEANERS
1830 STATE ST. 877-0407

Patterson a Leader in Industrial Education

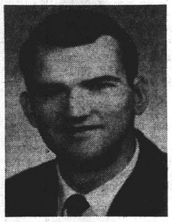
RICHARD PATTERSON

Richard Patterson 22, a University of Illinois senior, son of Mr. and Mrs. Lloyd H. Patterson, 1018 Second street, Venice, is rapidly becoming known as one of the busiest and most expert students in the field of industrial education.

Among other activities, he returned to Champaign this month from Peoria, where he represented the University of Illinois Educational Society at a three-day convention of the Illinois Vocational Association. At the meeting, he displayed use of videotape in industrial education.

He also attended a session of the Illinois Intercollegiate Industrial Education Association, of which he is the 1968-69 secretary.

The IIIEA is the statewide organization for correlating the needs and courses of local vocational and shop instruction with college curricula throughout the state.

Patterson is a graduate of Venice high school and of the University of Illinois Institute of Aviation, from which he received airplane mechanic and power plant certificates as well as his private pilot license.

He is a candidate for graduation in June with a degree of bachelor of science in industrial education.

JOHN GOCHEFF
Can Grain Your Metal Kitchen Cabinets
To Look Like Birch, Oak, Walnut, etc.
Phone 877-0752

STORM WINDOWS and DOORS
GRANITE CITY GLASS CO.
877-5400

220 District Band Contest Winners from Quad-Cities Area

Quad-City area band directors announced this week the results of local contestants in the annual elementary and junior high band solo and ensemble district competition. The judging took place Saturday at the East Alton school.

From this area, students won three superior ratings and there also were 166 first place winners and 51 second place award recipients.

Names of the winners follow:

Prather junior high school band students returned from the annual District Solo and Ensemble contest held in East Alton with 34 first places in the solo division, two with first superior, and eight second places in the solo division.

Miss Elsie Maylath, band director, announced there were 51 students entered from Prather and seven students from Logan school.

The Logan students achieved five first place awards and two second places in the solos. Medals were presented for all first and second places.

First place winners in the flute solos were—Lorna McElroy, who also won a superior rating; Kathy Stajduhar, Debbie Jung, Lorraine Jones, Cynthia Davis; Robin Smith, oboe; Jeri Ennis, Wanda Frost, Barbara Stull, Lyna Pickerell, Karen Guthorle, Michael Meyers, clarinet; Tom Jones, bass clarinet.

James Stavely, Debbie Hadley, alto saxophone; Dane Carney, tenor saxophone; Mike Bolling, Bobby Gann, cornet solo; Donna Haldeman, French horn; Gary Ellis, Marc Scheffel, Terry Meyers, trombone; Roy Hunter, bass solo.

Second place awards went to Lorie Melichar, Barbara Black, flute; Russell Miller, Teddy Domitrovich, cornet; Pam Cooper, Patty Ellis, French horn; Mike Schanuel, trombone; Carol Ross, baritone solo.

All the quartet entries won first place honors and the flute quartet A also won a first with a superior rating.

The superior rated group included Kathy Stajduhar, Debbie Jung, Lorna McElroy, Teresa Lewis, flute quartet A.

Other first place groups were — Lorie Melichar, Lorraine Jones, Cynthia Davis, Barbara Black, flute quartet C; Jeri Ennis, Paula Mathis, Jo Anne Metz, Tom Jones, mixed clarinet quartet A; Wanda Frost, Barbara Stull, Lyna Pickerell, Pat Gould, clarinet quartet B; Karen Guthorle, Michael Meyers, Mary Ellen Zerlan, Cheryl Mouser, clarinet quartet C; Mike Bolling, Teddy Domitrovich, Pam Cooper, Gary Ellis, Penny Gozia, Roy Hunter, brass sextet A.

Scott Harrison, Russell Miller, Marc Scheffel, Penny Gozia, Ricky Jutice, brass quintet B; Bobby Gann, Larry Schechtig, Mark Potillo, Terry Meyers, brass quartet C; Cordell Burnett, Cynthia Amsbury, Judy Peppers, Harley Barton, Linda Peterson, percussion quintet B; Kathy Fitzhugh, Terry Fields, Paul Seebold, David May, percussion quartet D; James Stavely, Debbie Hadley, Dane Carney, saxophone trio A.

The Logan soloists with first place awards are—Barbara LeMaster, Kathy Justice, flute; Mark Summers, Jimmy Amsbury, cornet; Mark Schanuel, alto saxophone.

Second place went to John Scheffel and John Jacobsen, cornet.

Grigsby Junior High

Grigsby junior high school band students received 24 first place awards with one superior and 10 second places, while Parkview school band members received nine first and three second places and Maryville school took three first places in the solo division and two second place awards.

Miss Vivian Raffaelle serves as the band director for the three above schools.

Grigsby students awarded the first place awards were—Marsha Ren, tenor saxophone; Joy Barr, clarinet; Carol Cotter, a first and superior rating with the flute; Kathy Wehlan, Jenna Dale, Jackie Jensen, flute; Diana Smith, Laurie Gibbs, Alice Cotter, Bd clarinet; Alan Stawar, alto saxophone; Glenn Lindsay, cornet.

Richard Chase, snare drum; Dan Modglin, cornet; Charles Reed alto saxophone; Roy Meyer, Bd clarinet; Don Corbett, cornet; Karen Boyett and Debra Phelps, French horn.

Second place in the solo division went to—Jean Huff, bassoon; Donna Malear, Donna Walton, Diana Watkins, flute; Pat Tester, Bd clarinet; Scot Badgett, cornet; Mike Scarborough, snare drum; Gayle Carper, bass clarinet; Mark Sarich, French horn.

First place awards in the ensemble group were given to — Glenn Lindsay, Robert Barr, Dan Modglin, cornet trio; Don Corbett, Rex Underwood, Tom Huff, Mark Sarich, Gary Rapp, brass quintet; Pat Tester, Joy Barr, Diana Smith and Brenda Mathis, Bd clarinet quartet; Alan Stawar, David Macios, Marsha Ren, Mike Rogers, saxophone quartet.

Carol Cotter, Jenna Dale, Donna Malear, Jackie Jensen, flute quartet; Donna Walton, Diane Watkins, Kathy Whelan, flute trio. The woodwind trio took a second place and included Becky Anderson, Alice Cotter and Laurie Gibbs.

Parkview school first place winners were — Ron Williams, Ricky Birdsong, trombone; Cindy Rea, Linda Jovi, clarinet; Karen Stawar, Kim Broeker, Mary Jo Conreaux, flute; James Beran, cornet; Jim Severine, snare drum.

Second place winners were — Diana Street, Cindy Large, clarinet; and Melody Harrington, cornet.

Maryville school first place award recipients were — Paula Fuller, clarinet; Shanon Harnetiaux, flute; John Tatom, alto saxophone; and second place awards went to—Tamora Mertz, clarinet; Deanna Baylock, flute.

Central Division

Central junior high school received fourteen first and seven second places in the contest. Mrs. Mary Ann Davis, is director for Central and Webster, Emerson and Mitchell schools. The elementary schools received 10 first and five second place awards.

First place winners from Central are—Sharon O'Bear, Patricia Gerlach, flute; Karen Lee, Paula White, Marjean Ellsworth, Rebecca Graham, Linda Sartin, clarinet; Jeffrey Kindle, Kevin Menke, Jeffrey Caban, cornet; Diane Emring, oboe; Terry Jones, Phillip Mull, drum; David Van Metre, baritone.

Second place medals went to Emma Earhart and Pamela Clay, clarinet; Sue Jackson and Debra Bolling, French horn; Robert Swigert, alto saxophone; Terry Wylie, cornet; Patricia Morris, drum.

Webster school band students receiving firsts are—Michael Vidan, Darrell Cook, Michael Willmore, cornet; and Linda Sumpter, flute; and Stephen Burch a second, alto saxophone.

Emerson school winners include—Jill VanMetre, Linda Van Metre, Robert Miller, Jeffrey Sparks, cornet, all firsts; Karen Schneider, clarinet; Karen Bellinger, flute, both second.

Mitchell school recipients are —Kay Peters, flue; Abby Cotter, clarinet both first places. John McKay, drum; and Susan Province, clarinet, both second place winners.

The winning ensembles from Central junior high are—flute trio, Kathy Stuart, Pat Gerlach and Sharon O'Bear, first; cornet trio, Jeffrey Kindle, Kevin Menke and Terry Wylie, first; clarinet trio, Paula White, Karen Lee and Emma Earhart, second.

A flute trio with band members from Webster and Emerson placed second. In the trio are Carol Bellinger, Carol Lee and Linda Sumpter.

Nameoki Division

The Nameoki Division which includes Nameoki, Niedringhaus and Frohardt school band pupils, under the direction of Miss Carole James, returned with 25 first place medals and one with a second place.

First place honors were won by—Lisa Groothuis, piano; Lisa Groothuis and Gregg Schubert, flute; Kathy Cross and Carolyn Goldasich, clarinet; Richard Bauer, David Hamilos, Carol Kinney, alto saxophone; David Epping, cornet; Kim Turner, trombone; Ruthann Fisher, tuba; Glenn Schubert, snare drum; all from Nameoki school.

Frohardt school entrants with first place awards were — Charles Bennington, Lucy Boda, Anthony Eftimoff, cornet; Mary Juhasz and Vicki Kirchoff, French horn; Stanley Marler, trombone.

First place winners from Niedringhaus included — Jeri Johnson, flute; Magdalene Fryntzko, clarinet; Ken Penrod, cornet; Mike Kelly, Mike Siebert and Elaine Williams, snare drum; and Becky McCommis, a second place award in the flute solo division.

McKinley Division

Sterling Schoen, band director, for the McKinley division which includes students from Washington, Marshall, Wilson, Lake, Stallings and McKinley, earned 18 first place awards and two second place in the solo division of the band contest.

Tony Stadjahar placed first in cornet, representing Lake school; and winning first place from Stalling school were — Robin Hayden, flute, and Tammy Walton, French horn. First place medalists from McKinley school were — Jennene Lewis, Belinda McGee, flute; Shereth Twietmeyer, French horn; Gary Kary and Nora Hunter, clarinet.

Marshall school first place winners are — Kathy Domitrovich and Patsy Mayfield, clarinet; and Mark Lynn, second, cornet. Washington school, first, Mark Meyer, alto saxophone; and Henry Burns, cornet; Lucinda Ebling, a second, flute. Wilson school received three firsts, Kim Taff, flute; Jim Hall, bass; Gail Mezo, flute.

The ensembles from these schools all took first place honors. They are — Tim Dillard, John Smith and Mike Ren, cornet trio; Kathy Domitrovich, Patsy Mayfield and Mark Swigert, clarinet trio; and Gail Mezo, Kim Taff and Lucinda Ebling, flute trio.

Venice Winners

Venice grade school band students took nine first place awards in the solo division of the band contest held Saturday in Alton. Don Mancell, band director for the grade and junior high schools, also announced that the junior high students claimed three first place medals.

Junior high students are — Kenneth Rankin and Beverly Mulnick, cornet, and Carla Carnes, clarinet.

First place winners from the grade school are — Shelia Andrews and Terry Eck, clarinet; Charles Isaac, Danny Williams, Bob Dixon and Mark Cicro, trumpet; Gary Hawkins, Peggy Pier and John Bilbrey, cornet.

Second place awards went to — Sharon Taylor, flute; Denise Rankin, clarinet; John Ballentine, cornet, Carolyn Hill, alto clarinet; and Robert Schmidt, third, trumpet.

In the ensemble division, Beverly Mulnik, Peggy Pier and Bob Dixon, cornet trio, placed second as did the cornet quartet which included, Mark Cicro, Jack Ballentine, Charles Isaac and Kent Bosworth. Cindy Guffey, Tony Eck, Terry Eck and Laurie Schmidt, clarinet quartet, placed third.

Madison Winners

The Madison band students under the direction of William Ledbetter took 12 first places in the solo division and seven second places with the Woodwind quintet placing first.

First place soloist winners were — Peggy Stagner, flute; Dora Deloach, clarinet; Debbie Barham, oboe; Sharon McBride, bassoon; Roger Glasper, baritone saxophone; Alicia Hendrickson and Albert Wise, French horn; Robin Sanders, baritone; Randy Graville and Mark Hendrickson, bass; Jerry Dragich, snare drum and Joann Weidner, bass clarinet.

Second place winners were—Cindy Dutko, Carol Nixon, Lori Nicholas, clarinet; Delores Pinkley, oboe; Kelly Dutko, bassoon; Donna Holt, alto clarinet.

Those in the winning woodwind quintet were—Peggy Stagner, Debbie Burns, Debbie Barham, Alicia Hendrickson and Sharon McBride.

Art Merit Award For Miss Riggs

Eighteen merit awards and three grand prizes have been presented to area high school artists who competed in an art contest sponsored by Southern Illinois University-Southwestern campus Fine Arts Division.

Miss Sheila Riggs, a junior student at Granite City high school, won a merit award for her entry, a brayer abstract painting.

She is the daughter of James Riggs, 2300 West 23rd street and the late Mrs. Riggs.

Students from high schools in Madison and St. Clair counties in Illinois and St. Louis and St. Louis county were invited to participate. The winners' art work will be on display in the lobby of the Communications Building through March 28. The exhibit opened Sunday with a reception for the artists, their teachers, parents and friends.

Teen Dance Planned Friday at Prather

The West Granite Youth Development Association will sponsor a teen dance on Friday evening at Prather junior high school from 7 to 10 p.m.

Music will be provided by the "Awsom Blue" featuring Rich Wilson, Peggy Muyleart, Willy Pingel, Derek Rea and Denny Lofink.

Adult chaperones will be Mr. and Mrs. Herman Wilson, Mr. and Mrs. Robert Keeton, Mr. and Mrs. James Tadlock, Mrs. Teresa Naylor, Mr. and Mrs. Parker Hurst, Mrs. Chris Le Claire, Mrs. Eleanor Gafford and Mrs. Derona Harrison.

RADIO SHACK®
DIVISION OF TANDY CORPORATION
BIG SPRING CLEARANCE SALE
WITHOUT A DOUBT THE BIGGEST PRICE SLASH SALE IN OUR 45 YEAR HISTORY!

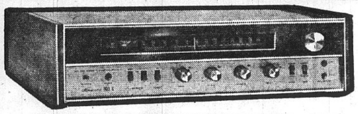
H. H. SCOTT 300C FM STEREO RECEIVER
Reg. 199.95 159.95
Most fantastic savings and quality we have ever offered in a solid state FM stereo receiver. Get a FREE $20 value walnut cabinet and Scott 2 yr. waranty. 31-2040
LOWEST PRICE EVER ON THIS TOP QUALITY RECEIVER! BUY NOW!
SAVE $40

REALISTIC® 44B CHANGER
Reg. 29.95 25.00
4-speed automatic-manual stereo changer that plays all size records. Update your stereo system and save! 42-2564
SAVE $4.95

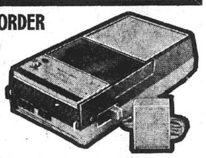
CARTRIDGE RECORDER
Reg. 39.95 29.95
Lightweight portable recorder ideal for students, businessmen or family fun. A cinch to operate . . just pop in a cartridge to record or play back. 14-850
NOW SAVE $10

REALISTIC® SPEAKERS
REG. 59.95 PR.
49.00 pr.
Compact size with BIG SOUND. Accurate, distortion free. . . Lifetime guarantee. 40-1966
SPRING SPECIAL! SAVE $10.95

2-Speed Pushbutton Tape Recorder
Reg. 44.50 38.00
Versatile recorder that plays and records anywhere on batteries or regular house current. Lightweight portable that gives perfect recordings everytime. . . . 14-880
SAVE $6.50

AC/DC-AM PORTABLE
REG. 17.95 14.00
This powerful 12-transistor portable radio is ideal for home or travel. Uses batteries or house current. 12-657
SAVE $3.95

Reg. 99.95 Compact STEREO SYSTEM
This Spring enjoy stereo on-the-go! A fold-up unit with stereo phono, AM/FM radio, detachable speakers. Uses AC/DC. 13-1172
88.00
SAVE $11.95

Realistic FM Concertmaster
Reg. 69.95 59.95
Beautiful to see and hear! This outstanding table radio assures FM listening at its best. A fantastic FM value! . . . 12-699
TODAY SAVE $10

SAVE ON THESE AND MANY UNADVERTISED SPECIALS!
AMERICAN VILLAGE SHOPPING CENTER PHONE: 877-6981
Open 9:30 A.M. To 9 P.M. Monday Thru Saturday

"Penny Power Days"
START THURS. MARCH 13 thru SAT., MARCH 22
REXALL Original 1c sale
Pick a pair . . . pick a lot . . . pick from 100's of items — at 2 FOR THE PRICE OF 1, PLUS A PENNY!
SAVE BIG on the Season's Best Buys!
Granite City Rexall Drugs
2025 STATE, GRANITE CITY
877-0014

Question:
What can you get 19,000 copies of for $1.00?
Answer:
A 14-word Press-Record Want Ad

Jarman SHOES FOR MEN

$14.95
Black or Brown
Bankmark

WEAR-TESTED
SO YOU WILL BE
two feet deep in comfort
No Jarman style ever is put into production until it has been thoroughly "wear-tested" (worn under day-to-day conditions, altered and adjusted as needed for better fit and more comfort). We have a variety of handsome "wear-tested" Jarman patterns—both traditional and contemporary—from which you can choose. Whatever your choice, you are going to be "right in style and two feet deep in comfort."
Other Styles $11.95 to $19.95
BUNTE'S
20TH AND DELMAR

Press-Record Youth Focus

'Bossmen' Featured at YMCA Dance Saturday

The Granite City Teen Town will feature "The Bossmen" March 15 at its regular Saturday night dance. The group recently reorganized after breaking up nearly a year ago.

Many of the musicians are the same as before, including the two singers. The band now has 11 pieces and gives out with a "big" sound. The dance will be held in the YMCA gym from 8:30 to 11:30 p.m.

"The Rising Sons" are scheduled for the following Saturday, March 22 with "The Guild" booked for Friday, March 28.

Psychology Students of GCHS to Tour Hospital

Twenty-nine senior psychology students of Granite City high school will tour the facilities of the Madison county unit and the Medical-Surgical unit at Alton State Hospital March 17 from 1 to 4 p.m.

Following the tours and general orientation, the group will participate with staff members in discussing some of the following topics: approach and treatment of mentally ill, admission procedure and staffings, community atttiudes toward mentally ill and the unit system and programs.

RE-ELECT JIM BARTON
ASSESSOR

STEVENS
FOR
CITY CLERK

Aiding Job-Seekers

SIU-SW Placement Office Offers 'Package' Service

Graduates at Southern Illinois University - Southwestern campus, receive what amounts to a package deal and a bonus for signing with the placement service before graduation, according to David R. Van Horn, assistant director of placement services.

What's more, benefits from the "contract" run for an indefinite period of time with no charge for contract negotiations.

The "package deal" SIU students receive includes private interviews on campus with representatives from businesses and industries throughout the country, counseling sessions on any aspects of employment after graduation, and free access to a library on companies and positions they have available.

4161 Interviewed

Last year 4161 students were interviewed by representatives from 366 different organizations. The expansion of private interview facilities to accommodate eight company representatives at any one time is indicative of the use made of the placement services.

The growth of the University is also taxing available space for student records, according to Van Horn, who stated that the present level of growth indicates that microfilming might be needed in the near future.

One of the biggest bonuses offered by the placement service is life-time usage of facilities free of charge.

According to Van Horn, "There have been cases at the Carbondale campus where alumni who graduated 15 to 20 years ago have consulted the department for jobs. We offer that same service here," Van Horn explained.

Big Demand

In addition, the department will mail, upon any company's request, credentials on any student registered. In 1968 more than 5000 sets of credentials were mailed to employers from the new campus.

During the past year, graduates with non-technical background entering the business world averaged $8094; inexperienced teachers with a bachelor's degree averaged $6028 per year, and inexperienced classroom teachers starting with a master's degree averaged $7041 per year.

Van Horn stated that these starting salaries are on the increase along with the number of companies and schools who come on campus to interview students. "Fifteen to 20 new companies have already been added this year," he said.

After two to four years of academic competition, SIU graduates find the deal offered by SIU's placement department a fitting tribute before turning pro.

REAL ESTATE?
BUYING OR SELLING
CALL JUDD

In State Publication

GCHS Student's Paper Recalls 'Dark Days' of Depression in Granite City

A feature article by a Granite City high school junior appears in this month's issue of "Illinois History," a magazine for young people published by the Illinois State Historical Society.

The author is Miss Connie K. Koester, daughter of Mr. and Mrs. John Koester, 2415 Delmar avenue, a student in several accelerated courses at the local high school.

The March edition of "Illinois History" primarily deals with relationship between state, country and local governments and the community.

The 16-year-old Granite City girl bases her article on the depression period of the early 1930s and efforts in the community to assist the unemployed and impoverished.

According to the bibliography accompanying Miss Koester's feature, research for the article was gathered from seven issues of the Granite City Press-Record, printed March 24 through May 1, 1931, and from James F. Baxter's "History of Granite City."

Text of Paper

The following is a reprint of "Coping With a Crisis" by Connie Koester.

"The great depression in the 1930's not only affected large cities, but it also reached its destructive fingers into smaller towns such as Granite City, Illinois, an industrial town located across the Mississippi River from St. Louis, Missouri. It is during times like those that local governments must set up special committees in order to cope with the problems.

"Realizing the city and country were in a slump that would not terminate in the near future, Mayor Marshall E. Kirkpatrick of Granite City organized the mayor's relief committee in November 1930 to aid unemployed, impoverished families. The aid administered by the committee took the form of coal, food, clothing and drugs.

Funds Hit Bottom

"The relief committee operated smoothly through Tuesday, March 24, 1931. At that time the bottom of the fund was reached with only $736.36 remaining in the treasury with an average of $316.25 needed per week to administer the duties of the mayor's committee. The mayor and the city council appealed to the citizens of Granite City for more money so that fifteen hundred parents and children would not be without food, coal or clothing.

"Some contributions arrived from private industries in the city, but this was still not enough for the committee's operations. After a special meeting of the city council on March 26, 1931, it was decided to borrow $5000 from the interest fund of the city and $5500 from the public library fund. These emergency measures enabled the relief project to continue.

"In April 1931, some unions in Granite City decided to give a six-day carnival. However, the city council stated that they would be assessed $100 per day according to a city ordinance. The unions offered the relief fund half of the profits if the city council would suspend the assessment. This, of course, would greatly benefit the fund and not affect the unions' profits. After considering the urgent need for additional money, the council unanimously approved the proposal.

CONNIE KOESTER

"During the month of April, the money in the relief fund decreased steadily. On Friday, April 10, 1931, there was less than $500 remaining. Four days later the fund was down to $300 and finally, on Tuesday, April 28, 1931, it was announced that the relief fund would close the following day if more money was not collected immediately. There was less than $100 left.

Public Called Upon

"Later that day the city council voted to continue the relief fund, even though the supply of money was entirely exhausted. The mayor decided to request each employer to prepare a list of his employees who could afford to contribute to the relief fund. Special appeals would then be made to these people to give two percent of their wages, which would amount to $4000 per month. Before this time the fund had collected only $6000 in the preceding six months.

"Despite the mayor's continued appeals and the committee's hard work, contributions did not supply enough money to operate the committee and it was disbanded in July 1931.

"During critical times such as a depression, local governments must initiate special projects to provide for the people in the community. The financial needs of the citizens of Granite City were too large for the mayor's relief committee to satisfy, but the committee did give temporary aid to the unemployed until the federal government with its greater financial resources could provide permanent relief.

"The mayor's relief fund, created in the dark days of the depression, will never be forgotten by many grateful citizens of Granite City."

Southern Illinois University Southwestern has an enrollment of more than 10,000 students, but is only in its second year of intercollegiate sports, fielding teams in soccer, basketball, golf, cross country and baseball. Its soccer team, coached by Bob Guelker, posted an unbeaten 11-0 record last season.

Don't Neglect Slipping FALSE TEETH

Do false teeth drop, slip or wobble when you talk, eat, laugh or sneeze? Don't be annoyed and embarrassed by such handicaps. FASTEETH, an alkaline (non-acid) powder to sprinkle on your plates, keeps false teeth more firmly set. Gives confident feeling of security and added comfort. No gummy, gooey taste or feeling. Dentures that fit are essential to health. See your dentist regularly. Get FASTEETH at all drug counters.

Federal and Missouri State
Income Tax Returns PREPARED
V-R Tax Service
ROY E. NORTON
1930 Edison 877-8800
Call For Appointment

GRANITE CITY Rexall DRUGS
2025 State Street Granite City, Ill. 62040
877-0014
We Have The NEW
"LOVE Cosmetics"

FLOOR SALE
...at MARCH SAVINGS!

DUPONT "501" NYLON
Heavier, built to take it with the luxurious look and feel of expensive carpet. Reg. $9.49. Completely installed only:
$7.88 Sq. Yd.

Cumuloft® By Monsanto
Continuous filament nylon pile carpet. An outstanding selection of this fine carpet is marked for immediate sale now. Reg. $10.49. Completely installed only:
$8.88 Sq. Yd.

Kodel by Burlington Mills
Heavy velvet cut pile. Here are beautiful colors and designs that will enhance every room of your home. A decorator's dream. . . . Reg. $11.49 Completely installed only:
$9.88 SQ. YD.

EACH LOW PRICE INCLUDES
- Deluxe Tackless Installation
- Installed Over Rubberized Pad

EXTRA SPECIAL! Cushion Floor $1.88 SQ. YD.

EXTRA SPECIAL! Solid Vinyl TILE 12x12 19c EA.

WE CARRY A COMPLETE LINE OF ALL ARMSTRONG FLOOR CARE PRODUCTS

FREE ESTIMATES: 452-1380

LOW BANK FINANCING IS AVAILABLE

ECONOMY FLOOR CENTER
1909 DELMAR AVENUE
Downtown Granite City

J&R AUTO STORES

SPRAY PAINT 16 Ounce 88c REG. 1.19

"D" CELL....10 PAK SOLAR BATTERIES
Heavy Duty, top quality, long life. For flashlights, toys, radios. 10 "D" Batteries. (1039)
77¢ $1.50 VALUE

Flexible LAWN BROOM REG. 89c 66c Steel tines

Famous AMF RENEGADE 20 Inch Sports Bike
FLAMBOYANT GOLD with WHITE TRIM
(2550)
REGULAR $38.88
34.88 $1.00 Per Week
• "Speed-Sweep" Cantilever Frame • Chromed Hi-Rise Handlebars • Large Buddy Saddle with Silver trim • Nobby Tread Rear Tire • Coaster Brake • 3 Plate Fork with Chrome Cap •

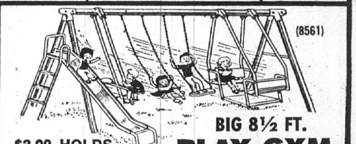

(8561)
$3.00 HOLDS YOUR SWING SET TILL MAY 1st.
BIG 8½ FT. PLAY GYM
7 FT. SLIDE & LAWN SWING
REGULAR 39.95
34.88 $1.00 Per Week
• Two Swings • Sky Ride • Two Passenger Lawn Swing • One piece side entry Slide with Safety Groove Step • Baked Enamel Finish • TOP BAR 2 IN. DIAMETER • LENGTH 8 FT. 6 IN. • LEG LENGTH 7 FT. 3 IN. • LEG DIAMETER 2 INCHES.

(2836) REGULAR 5.99
"BUDDY" BIKE SADDLE
Handsome white weatherproof covering. Deluxe torsion spring construction. (2836)
4.37

HEY, KIDS.. LOOK..! CORDOVAN BICYCLE
TIRES: Best grade! Black walls. Top Value!! REG. 2.29 1.88
TUBES: All sizes—top quality! REG. 1.29 97¢
Reg. 20-24-26 Tires Only

(2877)
HI-RISER BARS
Converts a bike to the "Sporty" look. Chrome
REGULAR 1.49
1.27

Use Our Convenient Credit Plan... NO MONEY DOWN... Low Weekly Terms

Full Skin Oil Tanned CHAMOIS 3.47 REG. 3.98
TURTLE WAX 1.17 Hard Shell Finish
WASH MITT 58¢ REG. 69c
DuPont #7 POLISH 97¢ REG. 1.19
JET-ACTION FIRE EXTINGUISHER 2.44 REGULAR $3.49
AUTO VACUUM CLEANER 7.77 REG. 9.97
COLEMAN CAMP STOVE 13.88 Compact. 2½ pint fuel tank.
COLEMAN GASOLINE LANTERN 13.88

BRAKE SHOES for 4 WHEELS
Top-quality precision Arc-Ground Bonded Brake Shoe Sale.
"25,000 Mile Guarantee"
—the finest you can buy —heavy duty bonded type! Prices include your old brake shoes.
CHEVROLET • FORD • PLYM • OLDS • BUICK • DODGE • PONTIAC • MERCURY
6.99 With Your Old Brake Shoes
For Cars Not Listed Above . . . $9.99

Famous HERCULES SHOCK ABSORBERS
If your car has over 20,000 Miles and "Bottoms Out," bounces or sways excessively—YOU NEED NEW SHOCKS . . . Come in for a FREE Shock check-up.
20,000 MILE GUARANTEE
CHEV — 1955-57
FORD — 1955-59
PLYM — 1957-61
PONT — 1958-60
3.44 EACH REG. 4.99
Cars Not Listed Above . . . Sale Special $4.27

TIRE PUMP 97¢ 17 In. Barrel, REG. 1.49
Magic "STP" OIL 67c REG. 89c
SAE 20 or 30 MOTOR OIL 19c a Qt. Fine quality REG. 29c
Approved Transmission FLUID 3 Qts. 88¢ REG. 29c
AC or Champion PLUGS 68c ea. REG. 79c
OIL FILTER CARTRIDGES AS LOW AS 98c For Most Cars
Black Magic BODY MENDER REG. 1.89 1.44 PINT ½ PINT .....77c QUART 2.66
BRAKE FLUID REG. 48c 33c Mixes with all apprvd. fluids.

USE YOUR CREDIT NO MONEY DOWN
1316 Niedringhaus 877-0711
DOWNTOWN GRANITE CITY
SALE ENDS MONDAY MARCH 17, 1969

Press-Record **YOUTH FOCUS**

EIU Defers Building Projects Until Fall

Three Eastern Illinois University building projects have been deferred until after July 1 in response to Gov. Richard Ogilvie's request for economy and expense reduction for the remainder of the present biennium, EIU President Quincy Doudna announced this week.

The deferred projects, involving about $4.3 million in appropriated state funds, and $1.2 million in approved Federal grant requests, include the addition of two wings to the EIU Science building adjacent to McAfee Gymnasium, an addition to the Fine Arts Center, and the remodeling of the Student Services Building—formerly the Practical Arts Building.

President Doudna said additional economy measures and deferrals of expenditures would be announced shortly. It was estimated the construction projects will be deferred until early next fall.

Students Raise $3600 For Kidney Transplant

Student organizations on the Southern Illinois University-Southwestern campus have raised $3600 in a one-week campaign to help pay for a kidney transplant operation for an area girl.

The funds were raised for Janet Mellenthin, 17-year-old Bethalto high school sophomore.

The SIU-SW fund-raising drive was tied to the school's annual Beauty and the Beast contest, which last year raised only $100. It is sponsored by Alpha Phi Omega, a national service fraternity. This year the contest became a friendly race between the fraternities and the independents on the campus.

Winner of the contest was an independent group, Frogs Anonymous, with a total of $903. Their Beauty and the Beast candidates, Kathy Tonis, Caseyville, and Gary Allison, East St. Louis, reigned over the dance climaxing the week-long contest.

Second place finisher was the Student Nurses Association with $578 and third was Delta Sigm a Psi, national business fraternity with $456.

The six other groups and the order of their finish were: Kappa Alpha Mu, $399; Gamma Sigma Sigma, $320; Alpha Delta Chi, $256; Delta Kappa Tau, $213; Alpha Kappa Alpha, $115, and the Dogwood Room (University Center), $110.

Money-raising stunts ranged from kissing booths to back massages by the student nurses.

INSURANCE
CALL
E. J. Miller & Co., Inc.
1332 19th St. Washington Theatre Bldg.
876-8813 Granite City, Ill. 452-2134

Future Farmers Group Receives $40,000 Film

A new movie about the Future Farmers of America, entitled "Focus on Forty," has been presented to the national FFA organization for students of vocational agriculture by its sponsor — Geigy Agricultural Chemicals.

The $40,000 film production marks the FFA's 40th annual convention, an event which attracts as many as 10,000 young farmers to Kansas City each year.

The 28-minute color film will be premiered March 19 in Washington, D. C., for federal officials and is being scheduled for a number of State FFA conventions later this year. Complimentary copies of the movies are being presented to all State FFA advisors.

CALL YOUR REALTOR
MORRISS REALTY CO.
876-4400

Simon Urges College To Aid Problem Areas

Illinois Lt. Gov. Paul Simon of Troy has called upon McKendree College to "launch an attack on misery and hopelessness" in East St. Louis and other communities bothered by social problems.

Addressing 400 college and community guests during the Founder's Day Convocation which marked the 141st anniversary of McKendree College, Lt. Gov. Simon stated "our colleges and universities have a large role to play in attacking the problems of the community. Every institution must serve society, or it will not—and should not—endure. Withdrawal would not be in the interest of the interest of the institution or the community," the state leader asserted.

The official urged McKendree to take a prominent role in educating youngsters of East St. Louis' impoverished areas. "McKendree can do more to introduce ghetto children to the wonders and the adventure of learning." He noted, "I hope it will."

Other anniversary activities included the processional, comprised of 50 members of McKendree's faculty and staff, a review by College President Eric Rackham of McKendree's history and goals, introduction of trustees, a social hour in Deneen Center and the president's luncheon in Ames Hall.

Pledged by Fraternity

David Saltich, a freshman at Eastern Illinois University, Charleston, Ill., has been formally pledged by Sigma Tau Gamma, a social fraternity on campus.

ORIENTATION of New Candy Stripers of St. Elizabeth Hospital. First row, left to right—Marilyn Shane, Patty Green, Shirley Brokaw, Mrs. Louise Sedlack, volunteer director; Toni Mitchell and Karen Mushill. Second row—Debi Williams, Nancy Polson, Gary Chappell, Gary Jones and Charles Jones.

At St. Elizabeth Hospital

Orientation Program Held For New Candy Stripers

An orientation of new Candy Stripers of St. Elizabeth Hospital has been held under the direction of Mrs. Louise Sedlack, volunteer director, assisted by Candy Stripers Marilyn Shane and Charles Jackson.

The new members are Patty Green, Shirley Brokaw, Toni Mitchell, Karen Mushill, Debi Williams, Nancy Polson, Gary Chappell and Gary Jones.

The future schedule is to be filled with activities for the group. Mr. and Mrs. Peter Markuly of the Markuly Plumbing & Heating Co. are sponsoring a summer weekend trip to the Ozarks, and the selection of Candy Stripers to go will be based on a point system. Thirty-five to forty will be eligible under this system.

All of the young people are to be guests at a private swimming party given by the Paddlers Club of Granite City, and in the planning stage is a winter dance for the members and their dates.

GAA Reversal Dance To be Held March 21

The annual reversal dance given by the Girls Athletic Association will be held Mar. 21 at the girls gym at Granite City high school. The hours will be from 8:30 to 11 p.m.

GAA Vice-President Margie Rozycke explained the girls are to provide transportation for the dates and in reverse are to open the doors for the young men and also help them on with their coats.

If the couples decide upon a snack after the dance, it's the girl who pays. Tickets, also payable by the girls, cost $2.50 for a couple.

Chairmen for the event are—Lynn Jacobsmeyer, food; Barb Azari, tickets; Elaine Taratazcio, program; Kathy Kula, entertainment; Linda Wetton, decorations; Maureen Tolan, clean up; Liz Starko, coat check, and Connie Koester, band.

Miss Froemling Named To Dean's List

Miss Linda Froemling, 61 Oaklawn drive, has been named to the Dean's List at Lindenwood College, St. Charles, Mo., for the first semester of 1968-69. This list recognizes students of outstanding scholarship with a grade average of 3.5 or better out of a possible 4.0.

4-H Club Officers Attend Training School

Officers of 4-H clubs learned the elements of parliamentary procedure, writing minutes of a meeting and reporting to the public at a training school held at the Farm Bureau Auditorium, Edwardsville, on Tuesday evening.

Serving as an officer in a 4-H club is intended as a good learning experience which supplements the project and activity training and supplements other leadership training experiences provided to 4-H Club members, according to Mary Knecht, Associate in Home Economics and Charles Rayburn, agriculture adviser, who conducted the program.

HOST CLEANS CARPETS WITHOUT WATER. USE YOUR ROOM INSTANTLY.
FEDER-HUBER FURNITURE
1908 STATE

10 Alumni Scholarship Winners at SIU-SW

Ten 1969 alumni scholarship winners at Southern Illinois University-Southwestern campus recently were honored at a luncheon in the International Room of the University Center. None were from the Quad-City area.

Granted on the basis of scholarship and financial need, alumni scholars are selected from juniors or seniors at SIU with a grade-point average of at least 4.0 (B).

According to William Warren Stookey, director of Alumni Services at SIU-SW, "the fund is one of the services provided for students through the generosity of SIU alumni who made contributions during the annual telefunding campaign." Thirty-five SIU-SW students have now received financial aid through the program.

Nursing Workshop at University Today

Fifty persons have enrolled in a nursing workshop being held today at SIU-SW campus, Prof. Lucille McClelland, dean of the nursing program, reports. Theme is "The Role of the University School Nursing Program in Meeting the Nursing Needs of the Community."

The speaker is Mrs. Anne Zimmerman of Chicago, executive administrator of the Illinois Nurses' Association for 14 years. She is a member of the ANA Commission on Economics and General Welfare and a member of the Illinois Study Commission on Nursing.

(Additional Youth Focus on Page 34)

BRIARCLIFF
PENTECOSTAL CHURCH
1120 W. Pontoon Rd.
SUNDAY SCHOOL .... 10 A.M.
WORSHIP SERVICE .... 11 A.M.
EVENING SERVICE .... 7 P.M.
Mid-Week Services Wed.-Fri., 7:30 P.M.
REV. ROSS SMITH, PASTOR

MAYTAG SALES & SERVICE
PARTS & SERVICE FOR OTHER MAKES (Conventional)
Welch Maytag, 1818 State

TOP VALUE STAMP COUPON
50 50 50 50
WORTH 50 EXTRA TOP VALUE STAMPS
CLARK
Top Value Stamps
This coupon is worth 50 extra Top Value Stamps with a fill up of gasoline at any Clark Station offering Top Value Stamps. Limit one coupon per customer per purchase.
This Coupon Good Mar. 13 thru Mar. 20, 1969

B.F.Goodrich Hundreds of Values for Auto & Home
OPEN A "choice-charge" ACCOUNT TODAY
B.F.Goodrich
SHOP and COMPARE!
CHECK OUR LOW PRICES FOR A GREAT DEAL!

B.F.Goodrich
CUSTOM LONG MILER
■ Strong 4-ply nylon cord
■ Wide "Big Edge" tread
■ Proven 5-rib tread pattern
AS LOW AS $17.75
Size 6.00-13 Blackwall tubeless plus $1.59 Fed. Ex. Tax and trade-in tire.

Size	Blackwall Tubeless With Trade-in	Whitewall Tubeless With Trade-in	Federal Ex. Tax per tire
6.00-13	$17.75	$20.75	$1.59
7.00-13	18.95	21.95	1.94
5.60-15	19.95	22.95	1.76
6.85-15	20.95	23.95	1.89
7.35-14	22.45	25.45	2.07
7.35-15	22.45	25.45	2.08
7.75-14	22.75	25.75	2.20
7.75-15	22.75	25.75	2.21
8.25-14	25.95	28.95	2.36
8.25-15	25.95	28.95	2.46
8.55-14	28.45	31.45	2.57
8.55-15	28.45	31.45	2.63
8.85-15	......	35.25	2.79
9.00-15	......	34.95	2.83

Priced as shown at B.F.Goodrich Stores: Competitively priced at B.F.Goodrich Dealers.

NO MONEY DOWN
USE YOUR "choice-charge" ACCOUNT

OPEN A "choice-charge" ACCOUNT
SHOCK ABSORBERS
Guaranteed for 15,000 miles or 15 months

■ Assure a safe, smooth ride
■ Built stronger — deluxe quality construction
■ Give better handling and control
Guarantee
B.F.Goodrich shock absorbers are guaranteed for the period stated and there is no replacement charge in case of defect or failure. Guarantee does not apply to shock absorbers used on commercial vehicles or those damaged by accident. Replacement only at B.F.Goodrich store or dealer making original installation.
FREE INSTALLATION
ONLY $9.95 EACH

B.F.Goodrich WHITE KING
CHEST MODEL 15 cu. ft. FREEZER

(684-0571)
● 530-lb. storage capacity
● Temperature range: —20°F to 10°F
● Includes storage basket, two dividers
● Foam insulation
● Interior light
ONLY $189.95
Open a "choice-charge" account
NO MONEY DOWN

B.F.Goodrich
we made a Special Purchase on MOTOROLA COLOR TV
we're passing the savings on to you
only $399.95
OTHER MODELS AVAILABLE AT DOLLAR SAVING PRICES
WHILE THEY LAST!

CU622C (694-0786)
•All 82 channel UHF-VHF reception
•20" Picture (227 sq. in.) measured diagonally
•Smart, contemporary cabinet designs
NO MONEY DOWN...low monthly payments

B. F. Goodrich Store
23rd and Madison Avenue Phone 452-7123

Our motto.
It's our constant reminder. We think you'll like it.
To you it means dependable telephone service...24 hours a day...365 days a year.
We May Be The Only Phone Company In Town, But We Try Not To Act Like It.
Southwestern Bell

'Y' Pre-Kindergarten Registration Now Open

Registration for the spring session of the pre-kindergarten classes to be held at the YMCA are being taken at the "Y," with a total of 15 children as the maximum for the class.

The spring session will begin Monday, March 17, and continue through May 12. Classes are held every Monday and Thursday from 9:30 to 11:30 a.m. Fee for the 18-session program is $45 cash or $51 on a payment plan.

A health certificate is required in line with standards of the Illinois Department of Children and Family Services. A child must be four years old during the session he is enrolled.

Mrs. Pat Takmajian will again be the teacher. Those interested in enrolling their child in the class may call the "Y" Youth Department, 876-7200, with the fee being paid at the first session.

Marine James Embrey On Duty in Vietnam

Marine Pfc James D. Embrey, son of Mr. and Mrs. Frank M. Embrey, 200 McCambridge avenue, Madison, is serving with Headquarters and Service Co., Second Battalion, Ninth Marines, Third Marine Division in South Vietnam.

As part of the Third Marine Division's new mobile posture, his battalion has been conducting sweep and clear operations throughout the five northernmost provinces of the republic.

HOST CLEANS CARPETS WITHOUT WATER. USE YOUR ROOM INSTANTLY.
FEDER-HUBER FURNITURE
1908 STATE

??? HAVE YOUR AUTO RATES BEEN INCREASED

If so, it's more important than ever that you check with your Farmers Insurance Group Agent to see how Farmers saves money for preferred risks.

BEFORE YOU RENEW YOUR PRESENT POLICY, CALL

RICH REYMAN
876-5853
Res.
877-5673

JIM MADDOX
877-3108
Res.
451-9854

Farmers Insurance Group
1412 Twentieth St.,
Granite City

TAX THOUGHTS GOT YOU DOWN?

DON'T "TAX" YOUR MIND

See Friendly
Harvey Miller, Mgr.

for a
FAST $50 or
a SLOW $5000

GATEWAY LOAN
• LOANS UP TO $5,000
UP TO 60 MONTHS TO REPAY!

MONTHLY PAYMENT SCHEDULE

Cash You Receive	60 Payments	48 Payments	36 Payments	24 Payments	12 Payments
$ 100	—	—	—	$ 5.90	$10.04
300	—	—	—	17.13	29.61
500	—	—	—	27.22	48.09
800	—	—	—	41.69	75.12
1000	—	$ 29.98	$ 36.94	50.20	—
3000	$ 77.45	89.95	110.83	150.60	—
5000	129.09	149.92	184.71	251.00	—

Above payments include principal and charges on loans if paid on schedule, but do not include charges for Credit Life or Accident and Health Insurance.

Loan can be paid off at anytime and interest is charged only for the actual time you keep the money on your unpaid balance . . . Loans made to men or women, Confidential Service.

HOURS: Mon. - Thurs. 9:00 - 5:00 — Friday 9:00 - 7:00
Saturday 9:00 - 12:00

"Gateway To Better Living"

GATEWAY LOAN CORP.
1223 MADISON AVE.
PHONE 877-7300

Medicare, Social Security Questions and Answers

Answers to most-often asked questions concerning Social Security and Medicare are being presented to the Press-Record by the district office.

Anyone with questions may mail them to—Social Security Administration, 650 Missouri avenue, Room 104, East St. Louis, Ill. 62201 Ralph Brasher, district manager, said his office staff also will answer inquiries by telephone (274-2200, Ext. 329 or 397-5530, Ext. 329).

The latest questions and answers follow:

Q. I dropped my coverage under the voluntary doctor bill insurance part of medicare last year. Can I sign up again?

A. Yes, you can re-enroll during the first three months of the year. You can re-enroll only once and only within three years after you first cancelled your coverage.

Q. I receive widows benefits now and will be 65 next year. Will I be covered automatically by medicare at that time.

A. You will receive a notice about medicare from the Social Security Administration several months before your 65th birthday. Hospital insurance coverage will be automatic for you at the time but you will need to complete and return the enrollment form to start your medical insurance coverage. In order for the medical insurance to start with the month you reach 65, social security must receive the enrollment card before the beginning of the month in which your 65th birthday falls.

Q. I am 68 years old and do not have social security. I did not enroll in medicare when it started. How can I sign up now?

A. Bring proof of your date of birth to the social security office between now and April 1. This is the last chance for you to enroll. Because you are signing up late, your premiums will be 10% for each full year that you delayed.

Errors in Mathematics Delay Income Tax Refunds

Mathematical errors by Springfield District taxpayers have caused 1498 income tax refunds to be delayed so far this year, Jay G. Philpott, IRS District director for central and southern Illinois, said today.

The mathematical errors, Philpott said, will result in some taxpayers receiving a smaller or larger refund while others will receive a bill for additional tax due.

Under the IRS Automatic Data Processing System, computers verify mathematical computations. When an error is detected IRS must make the necessary correction before a refund can be issued.

In the first 280,472 returns processed so far at the IRS Service Center in Kansas City, Mo., many types of errors other than mathematical have been detected.

These include 648 who failed to sign their return. No tax return is accepted without the taxpayer's signature; two signatures are required if it is a joint return. Unsigned returns have to be sent back to taxpayers for signature before refunds can be processed.

Processing of 692 other returns was delayed because required W-2 Forms were missing.

Philpott advises taxpayers to clude a W-2 Form from each employer for whom they worked. Employees who lose their W-2 Forms should get a duplicate from their employer.

Philpott asked taxpayers to use the Form 1040 preaddressed name label that came with their return. The label contains information vital to the processing of the return including name, address, and Social Security number.

Taxpayers who detect an error on the label should correct it on the label itself. Use of the label allows IRS to process the return more speedily than those without name labels.

SIU to Offer MDTA Truck Driving Course

Training for 40 heavy equipment operators and dump truck drivers will be conducted by Southern Illinois University-Carbondale campus under the federal Manpower Development and Training Act in cooperation with unions and management. Applications must be made through the Illinois State Employment Service.

The two projects are the first conducted under the MTA in cooperation with union locals and are designed to train members of disanvantaged groups in 14 southern Illinois counties, according to William E. Nagel, associate dean of the SIU Division of Technical and Adult Education.

A 12-week course to prepare heavy equipment operators to begin the trade at union entry level will start March 24, while three weeks of training for 20 dump truck drivers will start in mid-May, Nagel said. At least 50% of the trainees will be Negroes, he explained.

Ticket Deadline for 'Ice Capades' Monday

Monday is the final day that reservations will be accepted at the Granite City park office for the district sponsored trip to the "Ice Capades" at the St. Louis Arena on Tuesday, March 25, Harold Brown, park superintendent, announced today.

Reservations may be made by calling the Wilson Park office at 877-3059, the official said. Tickets are priced at $3.50 for adults and $2.25 for children, 16 years and under, plus $1 each for round-trip bus transportation.

The seating accommodation arranged by park authorities usually cost $1 more than the price offered local residents, Brown explained. He added that all seats are located within 14 rows of the ice.

Last year's "Ice Capades" trip was a sell-out project, with 221 Granite Cityans enjoying the performance, Brown noted.

Walton BELT VIBRATOR

For Rent or Sale
MIDTOWN PHARMACY
877-1200 2057 Johnson Rd.

(OPEN TONIGHT)

DON'T CLOWN AROUND with your INCOME TAX

April 15 is closing in! Why worry and stew when BLOCK will do your tax at such a small cost! Get your tax in NOW! See your nearest BLOCK office TODAY!

BOTH FEDERAL AND STATE
LIFE
$5 UP

GUARANTEE
We guarantee accurate preparation of every tax return. If we make any errors that cost you any penalty or interest, we will pay the penalty or interest.

H&R BLOCK INC.
America's Largest Tax Service with Over 2000 Offices
1417 21st STREET
Weekdays, 9 a.m. to 9 p.m.; Saturday and Sunday 9-5
PHONE 877-4509
NO APPOINTMENT NECESSARY

DR. J. E. LEWIS JR.

DR. PAUL A. BYRNE

DR. DAVID L. RIMOIN

DR. EDWARD F. LIS

DR. WEISSKOPF

DR. F. D. YODER

Symposium on Birth Defects Here Sunday

Plans are complete for the first Illinois symposium on birth defects, to be held Sunday at SIU-SW for area physicians, nurses and hospital administrators. Recent developments in care, treatment and rehabilitation will be outlined.

Following a welcome by SIU-SW Chancellor John S. Rendleman at 9:30 a.m., there will be talks by Dr. Bernard Weisskopf ("Advances in Birth Defects"), Dr. Paul A. Byrne ("Parinatal Asphyxia") and Dr. David L. Rimoin (Genetic Counseling").

Moderator for both morning and afternoon will be Dr. Felicia Koch, Granite City, representing the Madison County Medical Society. Program chairman is Dr. George T. Wilkins jr. of Granite City.

The three afternoon session speakers are Dr. J. Eugene Lewis jr., ("Intestinal Obstructions in the Newborn"); Dr. Edward F. Lis, ("Rehabilitation of Birth Defects Child"); and Dr. Franklin D. Yoder, ("Immunization Program and Procedures in Illinois").

Weisskopf is associate professor of pediatrics, University of Louisville (Ky.) School of Medicine. Byrne is a specialist in premature birth problems, Cardinal Glennon Memorial Hospital for Children, St. Louis. Rimoin is director, medical genetics, Washington University Clinics, St. Louis.

Lewis is director of the birth defects treatment center at Cardinal Glennon Memorial Hospital for Children, St. Louis University Medical School.

Lis is director, University of Illinois, Division of Services for Crippled Children, Springfield. Yoder has served as director of the Illinois Department of Health since 1961.

On Duty in Vietnam

Army Pfc Clifton L. Conner, 18, has been assigned to the 69th Engineer Battalion near Binh Thuy, Vietnam, as a welder. He is the son of Mrs. Betty L. Conner, Rural Route Two.

READY MIX CONCRETE
CALL LYBARGER
452-3107 or 452-6180

ALL THE FISH YOU CAN EAT FRIDAY, 94c AT GRANT'S

BACKACHE & TENSION SECONDARY TO KIDNEY IRRITATION
Common Kidney or Bladder Irritations make many men and women feel tense and nervous from frequent, burning or itching urination night and day. Secondarily, you may lose sleep and have Headache, Backache and feel older, tired, depressed. In such cases, CYSTEX usually brings relaxing comfort by curbing irritating germs in acid urine and quickly easing pain. Get CYSTEX at druggists.

Systems Technicians Sought by U. S. Navy

The U. S. Navy Recruiting Service announced today the opening of its Data Systems Technician (DT) and Data Processing Technician (DP) direct procurement program, which permits individuals, male or female, who have been working in the computer fields to enlist in the Navy with the advanced rating of First Class Petty Officer (pay grade E-6).

A Navy spokesman said applicants for this program must meet the high mental and physical standards set by the Navy. In addition, an applicant must possess the following qualifications—between 24 and 40 years of age; a U. S. citizen; have normal color perception for the DS rating (not required for the DP rating). A minimum of 24 months acceptable professional experience also is necessary, it was explained.

Selected candidates will be enlisted for a minimum of 30 months, or three or four years, at their own option. They will be sent to the U. S. Naval Training Center, Bainbridge, Md., for a five-week Petty Officer Indoctrination Course in general Navy routines and responsibilities before assignment to a duty station.

Additional information concerning the program may be obtained from the U. S. Navy Recruiting Station, located at the Post Office Building, 750 Missouri avenue, East St. Louis, or by calling 875-3050.

LAWNMOWER TUNE-UP SPECIAL

★ Completely Steam Cleaned
★ Valves Ground
★ Points and Condenser Changed
★ Oil Changed
★ Carburetor Overhauled
★ Blades Sharpened and Balanced--(Rotary only)
★ All Outside Parts Lubricated and Adjusted

FREE
New Blade for Rotary Motors With Tune-Up
(Good 'til March 15)

ALL FOR ONLY $9.50 plus parts
--- ALL WORK GUARANTEED ---

MADISON LAWN EQUIPMENT
SALES AND SERVICE
1425 SECOND ST., MADISON, ILL.
Wm. Hlava Jr., owner Phone: 876-6661

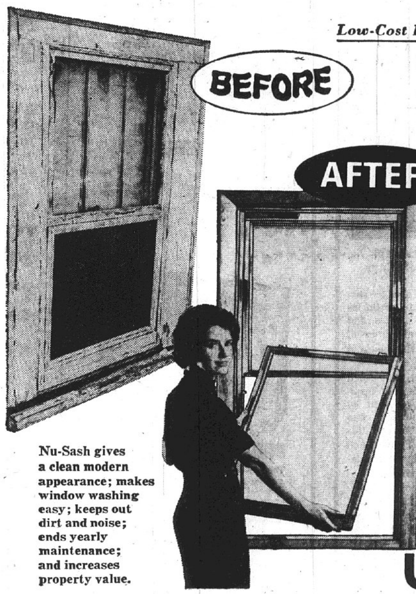

Nu-Sash gives a clean modern appearance; makes window washing easy; keeps out dirt and noise; ends yearly maintenance; and increases property value.

Low-Cost Remodeling Tip ......

Replace Old Worn-Out House Windows with Nu-Sash

Unique test-proved Nu-Sash updates the home instantly; forever ends window problems.

Repairing old troublesome, rotted and rattling windows has always been a problem to homeowners and property owners who want to modernize. However, a handsome unique aluminum replacement window now provides a simple and economical solution.

This revolutionary product — Nu-Sash® — is a window specifically designed to replace old outdated deteriorated windows. The cost — including installations — is nearly 40% less than other methods of renovating or remodeling old windows.

With Nu-Sash, there is no costly remodeling of inside walls; no messy or dirty construction work. Old windows are removed and expert installation men install Nu-Sash in a matter of hours without touching inside plaster or disturbing the present woodwork around windows.

Nu-Sash has been tested under rigid laboratory conditions. Results show the window superior to recommended standards set up by FHA for new construction requirements.

Savings in heat and air conditioning bills alone pay for a Nu-Sash conversion. However, the real advantages and savings of new Nu-Sash windows are greatly realized when the outstanding features are tested and compared against ordinary windows.

As an important and permanent addition to the home or building, Nu-Sash qualify for low interest home improvement loans. Modest monthly payments are available.

Additional free literature, price samples, details and drawings, and names and addresses of Nu-Sash installations in the area are available by a phone request or by mailing the coupon.

TO: NU-SASH #6746
8512 OLIVE STREET ROAD,
UNIVERSITY CITY, MO. 63132

Please send me Free Details and Sample Prices on Nu-Sash.
NAME
STREET
CITY STATE ZIP

NO DOWN PAYMENT — MODEST MONTHLY PAYMENTS — TAKE YEARS TO PAY

THIS IS THE ORIGINAL NU-SASH®
Engineered and Test-Proved by Weather-Seal, Inc.
CALL WY 1-0445
As Advertised in Post-Dispatch
NO OBLIGATION • FREE HOME DEMONSTRATION

James Stuart Chapter Plans Activities for Observance of 50th Anniversary of DeMolays

Local DeMolay Chapter Organized in 1921

In celebrating the 50th anniversary of DeMolay, the local chapter of Granite City Chapter Order of DeMolay now known as the James Stuart Chapter, was formed in 1921 as the first chapter in Illinois and the 98th in the now international movement.

The Date of Letters Temporary was received on May 24, 1921 and Date of Institution was July 5, 1921 and the Charter received on August 15, 1921.

Granite City Chapter 221 Royal Arch Masons was and still is the sponsoring body of the local chapter.

Charter DeMolay members were Theodore Graham, Glenn Arthur Graham, Everett L. Lyons, Irby V. Todd, Sidney J. West, Joseph J. G. Williams, Walter J. Kruescheck, Edward Pauly, D. Raymond Morgan, Gerold Daniels, Ralph J. Primrose, Harold W. Bramer all now deceased; and Bryon Propes, Otto Hoelscher, William J. Mehl, Walter W. H. Kleffman, John M. Harris, William H. Weddell, Elmer Hill, William Huber, Thomas J. Griffith, - Walmer Brummer, Roland A. Mueller, Eckert Romann, George H. Baeschtold, Frank F. Markgraf, David E. John, Frank Dunn, Ernest E. Viehl jr., Buel Cotter, and Harold W. Bramer.

During the first year a membership of 106 was attained with about one third of the members being East St. Louis residents. The following year the A. D. Chapter of East St. Louis was formed.

Civic Group for Youth

The DeMolay Chapter has established itself in the community as a civic organization for youth, teaching the great lessons of filial love, reverence, courtesy, comradeship, fidelity, cleanness and partiotism. The lessons taught in the two degrees, the Initiatory and DeMolay, the belief in God, support of the public schools, toleration towards all mankind, together with the precepts of the order have developed for our community a generation of better citizens, better husbands and fathers.

In addition to ritualistic, social and religious activities, a varied athletic program has been actively conducted during the years. Scores of trophies, won by DeMolay teams in district, jurisdictional, state and national contests in basketball, bowling, golf, ping pong, softball, tennis, and track are displayed in the lobby of the Masonic Temple.

A national DeMolay basketball title was won by the Granite City team in Tulsa, Okla., in 1939. Two state Master Councilors of Illinois have been members of the local chapter, R. Gilbert Watson and Irvin Slate jr.

Depression Years

During the depression of the 1930's the local chapter was at its lowest ebb in activity in anytime during its 48 year history. There was generally a lack of things to do and the chapter was in dire need of leadership.

In the summer of 1933 James Stuart took over as Chapter Advisor until someone else could be found to assume the role. He continued in the position for 32 years until his death, Oct. 3, 1965.

His enthusiastic energetic leadership was an inspiration to the 3500 youths who came under the direct influence of his guidance and to whom he was affectionately known as "Uncle Jimmy." Through his guidance the DeMolay chapter became a vital, effectual force in providing useful and needed activities for youth. It was for his untiring efforts on behalf of the community youth, both in and out of DeMolay that the chapter name was changed this year to "James Stuart Chapter."

His time and talents were not only devoted to DeMolay but he encouraged other community youth to attend college and was instrumental in helping them secure scholarships and financial help to enable them to attend school.

The local chapter has an active Mother's Club who serve refreshments the first meeting of every month, prepare and serve the chapter's annual chili supper, keep the chapter's installation regalia, officers robes and assist in many other activities.

Mrs. Verna Stuart started the first Mothers Club on May 5, 1934, serving as president and in other offices. The present officers are Mrs. Jean Hileman, president; Mrs. Margaret Lowe, vice-president; Mrs. Betty Ebrecht, secretary; Mrs. Ruth Norton, treasurer; and Mrs. June Lux, chaplain.

DEMOLAY WEEK Proclamation being signed by Mayor Partney and witnessed by, left to right—Dwayne Pritchett, junior councilor; Randy Fowler, senior councilor; and Keith Darner, master councilor.

DEMOLAYS OBSERVE FOUNDERS WEEK

Schedule of Events:

Sunday, March 16—DeMolays and their families will attend in a group First Assembly of God Church, 24th and Grand avenue for the 10:45 service. DeMolays and parents are to meet at the church at 10:30.

Monday, March 17—Basketball team to play in the District No. 4 DeMolay Basketball Tournament at 7 p.m. at the Webster gym, Collinsville.

Tuesday, March 18—Representatives from the chapter will be on Channel 2 Ktvi-Tv, the Charlotte Peters Show, at noon with other chapters from District No. 4 in observing the day. DeMolay was founded 50 years ago in Kansas City. Dwayne Pritchett, the local chapter's junior councilor is the district's master councilor.

Tuesday, March 18—Regular meeting. Class of candidates and election of officers. The Initiatory Degree will be conferred upon members of the 50th Anniversary Founder's Week Class by the Senior Officers of the James Stuart Chapter with Keith Darner presiding as Master Councilor.

Thursday, March 20—Rifle club meeting at the Granite City Engineer Depot at 7 p.m.

Friday, March 21—DeMolays will serve as City Officials in Granite City and Madison.

Granite City officials: mayor, Keith Darner; city clerk, Randy Fowler; city treasurer, Dwayne Pritchett; Comptroller, Roger Miller; chief of police, Steve Hileman; fire chief, John Tolbert.

Madison City officials: mayor, Joseph Vaughn; fire chief Charles Collett; police chief, Curtis Bosworth; comptroller, David Michels; clerk, Robert Hoellenbeck; treasurer, Robert Burgess; aldermen, Rick Woodard, Richard Bargiel, Earl Fanning, Phillip Frizzel and Edward Meyer.

Saturday, March 22—Bowling, Bowland Lanes.

Sunday, March 23—Jurisdictional Meeting of the Southern Illinois DeMolay Association, Jacksonville, with bowling tournament in the afternoon.

The Founding of DeMolay

The Order of DeMolay, an international youth organization that offers teenage boys the training and guidance they need to become better citizens, was founded in 1919 as the result of a young social worker's desire to provide fatherly advice and counsel for a boy whose father had been killed in a hunting accident.

The youth, Louis Lower, went to Frank S. Land, the 28-year-old director of the Social Service Department of the Scottish Rite Temple in Kansas City, Mo,. to ask for a job and to seek counsel.

Frank Land gave young Lower a job, for he had been a friend of his father, and after frequent talks with Lower, he realized that the boy's predicament was not confined to him alone, but extended to countless other boys whether they had fathers or not. It pointed out a need for a new youth organization—one that would provide the proper training and guidance to better citizenship that no other boys' group offered.

Land told Lower he would help form a new boys' club and for him to bring some of his high school friends and they would get organized.

And so it was in February 1919, Louis Lower and eight of his friends met in the Scottish Rite Temple with Frank S. Land for the purpose of forming a new boys' organization. Little did any of them dream, least of all Frank Land, that in just a few years the movement would be active in several countries and territories outside the United States and would have a membership of over one hundred thousand boys.

FRANK S. LANDS
Founder of DeMolays

The idea of a club that would be both educational and inspirational was well received by all nine. The question was raised as to what to call this new organization. Frank Land began reciting many of the famous names in history, but none of them appealed especially to the boys. Then one of the youths suggested that since they were meeting in a Masonic Temple that some of the historic figures connected with Masonry should be recounted.

It was then that Frank Land mentioned the name of Jacques DeMolay. The name immediately captured each of the nine young minds. When they heard how, as the last Grand Master of the Knights Templar, he died as a martyr to loyalty and toleration, they unanimously agreed that DeMolay was their choice of names.

Mr. Land advised them not to act in haste, to think the names over and decide for sure at the next meeting. On March 18, 1919, the nine youths along with twenty-four of their friends, met again in the Masonic Temple and formally organized the Order of DeMolay.

It was not until some twenty years later that Frank Land realized that this March 18 was the anniversary date of the death of Jacques DeMolay in 1314.

Proclamation

WHEREAS, the Order of DeMolay is a character building organization of young men from fourteen to twenty-one years of age, who are seeking to prepare themselves as better leaders and citizens for tomorrow by developing those traits and strengths of character of all good men; and

WHEREAS, the organization has carried out the aforementioned goals for 50 years through programs of athletic competitions, social activities, civic service and charitable projects; and

WHEREAS, all the DeMolay members of the James Stuart Chapter will observe the year of 1969 as the "50th Anniversary Commemoration of DeMolay," so as to exemplify to all citizens here and elsewhere their many activities, and to show recognition to their millions of Senior DeMolays, now

THEREFORE, by the authority vested in me, I proclaim that the year of 1969 be observed as International DeMolay Year and the period of March 16-23 as DeMolay Founder's Week and call upon all our citizens to join in saluting the young men of the Order of DeMolay and in expressing our grateful appreciation of the fine examples set by these young leaders in contributing to the welfare and character of other young men in this community, thus aiding in the development and leadership of tomorrow.

By: DONALD PARTNEY
Mayor, Granite City
STEPHEN A. MAERAS
Mayor, Madison
DR. JOHN E. LEE
Mayor, Venice

CALL YOUR REALTOR
MORRISS REALTY CO.
876-4400

EFFECTIVE
MARCH 17, 1969
New Store Hours At
WESTERN AUTO STORE
2001 GRAND AVE.
GRANITE CITY, ILL.
9 A.M. - 9 P.M.
MON. thru SAT.
12 P.M. 'til 6 P.M.
SUNDAY
FREE CUSTOMER PARKING

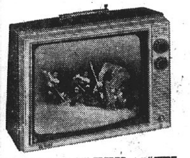

SUPER SCREEN 16" TV DIAG.
The WAYNE • Z1810
Distinctive rectangular styled cabinet in Charcoal Gray color and Light Gray color, or White color and Beige color. 17,500 volts of picture power.
$129.95

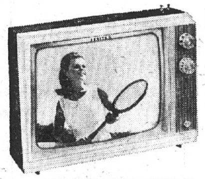

SUPER SCREEN 19" TV DIAG.
The TUCSON • Z2014
America's first true 19" viewable diagonal portable TV features an elegant rectangular styled cabinet in Charcoal Brown color and Beige color, or Beige color and White color. 20,000 volts of picture power. Dipole antenna.
$149.95

SUPER SCREEN 21" TV DIAG.
The CORTLAND • Z2213W
America's first true 21" diag. portable TV features console screen . . . console performance . . . in a compact portable package. Rectangular styled vinyl-clad metal cabinet in grained Kashmir Walnut color. Power Transformer. Dipole Antenna.
$179.95

Now...see a total TV picture on
HIGHER, WIDER, MORE RECTANGULAR SCREENS!
IN A COMPLETE SELECTION OF
1969 ZENITH
SUPER SCREEN PORTABLE TV

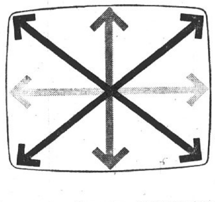

Best because they're HANDCRAFTED

Greater Dependability
Fewer Service Problems

BEST YEAR YET TO GET THE BEST

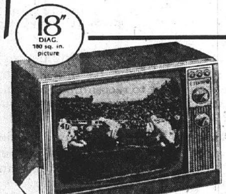

18" DIAG. 180 sq. in. picture

GREATEST VALUE EVER
IN NEW 1969 ZENITH HANDCRAFTED
COLOR TV
Perfect for patio, den or bedroom! All new decorator-compact table model. . . Vinyl clad metal cabinet in brown color. Super Video Range Tuning System.
only $369.95

OPEN EVERY MONDAY & FRIDAY UNTIL 8:30 P.M.

FRIEDMAN'S
FIFTH & MADISON
Phone 877-6000

you'd smile too if you saved $20!

Sealy Firm Guard
now reduced
formerly advertised and sold at $79.95 now only
$59.95
twin or full size each piece

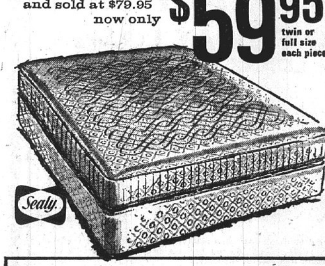

Get a great night's sleep—put on a happy face!

Sleep . . . the great beauty treatment! It starts when exclusive Bracer Gards give reinforced center support where most weight is concentrated. Rich damask cover is deeply quilted to Dura-Lux cushioning—unique blend of cotton and Sealyfoam®*—for surface luxury. The time to sleep comfortable on a firm Sealy mattress is now! Up to $50 savings on super sizes!

*urethane foam

ATTENTION BARGAIN HUNTERS!

EXTRA CASH SAVINGS IN ALL DEPARTMENTS AT FRANKLIN UNION WITH . . .

BONUS COUPONS

GRAB YOUR SHEARS! CLIP-N-SAVE

$10.00 TO $50.00

ON THE PURCHASE OF ANY OF THESE FABULOUS VALUES! HURRY...BE SURE TO BRING THE COUPONS WITH YOU!

WHEN YOU CLIP THE COUPONS YOU CLIP $$$$ OFF THE PRICES!

THIS WEEK ONLY!

MONDAY, MARCH 10 thru SATURDAY, MARCH 15

USE ONE OR MORE OF THESE COUPONS ON THE PURCHASE OF YOUR CHOICE IN ALL DEP'TS.! ONLY ONE COUPON PER ITEM WILL BE HONORED. HURRY FOR BEST SELECTIONS

VALUABLE COUPON
THIS COUPON IS GOOD FOR
$25.00 BONUS
and will be accepted the same as cash when used as indicated on the purchase of any
3Pc. BEDROOM SUITE

VALUABLE COUPON
THIS COUPON IS GOOD FOR
$25.00 BONUS
and will be accepted the same as cash when used as indicated on the purchase of any
SOFA SLEEPER

VALUABLE COUPON
THIS COUPON IS GOOD FOR
$10.00 BONUS
And will be accepted the same as cash when used as indicated on the purchase of any
DINETTE

VALUABLE COUPON
THIS COUPON IS GOOD FOR
$10.00 BONUS
And will be accepted the same as cash when used as indicated on the purchase of any
RECLINER

VALUABLE COUPON
THIS COUPON IS GOOD FOR
$25 BONUS
And will be accepted the same as cash when used as indicated on the purchase of any
TV SET (Magnavox not included)

NO MONEY DOWN ON FRANKLIN UNION'S EASY MONTHLY PAYMENT PLAN

VALUABLE COUPON
THIS COUPON IS GOOD FOR
$50.00 BONUS
and will be accepted the same as cash when used as indicated on the purchase of any
8-Pc. DINING ROOM

VALUABLE COUPON
THIS COUPON IS GOOD FOR
$25.00 BONUS
and will be accepted the same as cash when used as indicated on the purchase of any
LIVINGROOM SUITE

VALUABLE COUPON
THIS COUPON IS GOOD FOR
$10.00 BONUS
And will be accepted the same as cash when used as indicated on the purchase of any
Stereo Phonograph
(Magnavox not included)

VALUABLE COUPON
THIS COUPON IS GOOD FOR
$10.00 BONUS
And will be accepted the same as cash when used as indicated on any $100 or more
MISCELLANEOUS PURCHASE NOT LISTED ON OTHER COUPONS

VALUABLE COUPON
THIS COUPON IS GOOD FOR
$6.00 BONUS
And will be accepted the same as cash when used as indicated on the purchase of any
Mattress or Box Spring $12 ON BOTH

VALUABLE COUPON
THIS COUPON IS GOOD FOR
$20.00 BONUS
and will be accepted the same as cash when used as indicated on the purchase of any
GAS RANGE

VALUABLE COUPON
THIS COUPON IS GOOD FOR
$25.00 BONUS
and will be accepted the same as cash when used as indicated on the purchase of any
REFRIGERATOR

VALUABLE COUPON
THIS COUPON IS GOOD FOR
$25.00 BONUS
and will be accepted the same as cash when used as indicated on the purchase of any
AUTOMATIC WASHING MACHINE

BUY NOW FOR BONUS COUPON SAVINGS
OPEN UNTIL 9 P.M. EVERY NIGHT
NO MONEY DOWN— FIRST PAYMENT IN MAY

Come In Today - BUY NOW! SAVE NOW! During FRANKLIN UNION'S Zenith Value Spectacular

SUPERB ZENITH 14" PORTABLE COLOR TV

FOR ONLY **$299**

- All New Zenith Handcrafted Portable Color TV Chassis
- Sunshine® Color Picture Tube
- Full Rated Power Transformer
- Advanced Zenith Color Demodulator Circuitry
- Exclusive Automatic "Fringe-Lock" Circuit
- Zenith Quality 5" x 3" Speaker
- Super Video Range Tuning System
- Exclusive Modular Solid-State 3-stage Video IF Amplifier
- Automatic Color Clarifier with Magnetically Shielded Picture Tube
- Advanced Zenith Molded High Voltage Sweep Transformer
- 21,500 Volts of Picture Power
- Attractive Durable Vinyl Clad Metal Cabinet

ENJOY ZENITH STEREO

IT'S SOUND, IT'S QUALITY
IT'S BEAUTY . . . YEARS OF ENJOYMENT!

MEDITERRANEAN STYLE!

Zenith combines the beauty of fine furniture cabinetry with precision engineered components for the most beautiful look in sound. Features 32-watt peak music power solid-state amplifier plus a solid-state FM/AM Stereo FM tuner. Six Zenith quality high-fidelity speakers for full, rich stereo sound. Stereo Precision record changer with exclusive Micro-Touch 2G tone arm for better tracking, greater stereo separation and less record wear. For stereo that looks as beautiful as it sounds . . . see and hear Zenith home console stereo.

FROM . . . **$199.95**

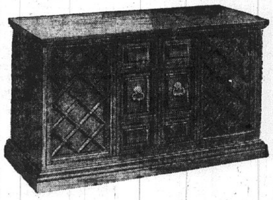

THE ALBENIZ

Majestic Mediterranean style cabinet reflects a Spanish influence in genuine Pecan veneers or Dark Oak veneers, both with a look of fine distressing. From Zenith's Royalcraft series.

Franklin Union

Shop Where Over 5 Million Have Saved Since 1898

GRANITE CITY . . . 19th and Delmar

- Downtown St. Louis—11th and Franklin
- Northwest St. Louis—Union & Natural Bridge
- East St. Louis—227 Collinsville Ave.
- Granite City—19th and Delmar
- Festus, Mo.—227 Main St.
- Alton, Illinois—300 East Broadway

Law on Drinking Drivers Outlined

(Tri-City and Illinois Bar Associations)

The number of Illinois motorists convicted on charges of driving while under the influence of alcohol or dangerous drugs set a new high of 10,770 in 1968.

The number of drivers convicted each year of having had "one too many for the road" has climbed steadily during the past decade, according to records kept by the Secretary of State's office in Springfield.

There have been only a very few convictions for driving under the influence of dangerous drugs, a relatively new charge.

Under state law, conviction for "DWI" (driving while under the influence of intoxicating liquor or dangerous drugs) results in automatic revocation of the person's license by the Secretary of State.

Normally, the person whose license is revoked must wait one year before applying for another driver's license.

In 1967, there were 10,296 DWI convictions, the previous high. There were 10,215 convictions in 1966 and 9582 in 1965.

Sharpest increase in the conviction rate in recent years was in 1964, when there were 8094 convictions compared to 5595 the previous year.

In hardship cases, the person whose license is revoked may qualify for a restricted permit which would allow him to operate a motor vehicle between his residence and place of employment.

There is no guarantee that a new license will be issued upon application after the one-year waiting period, since the applicant may be rejected if his trustworthiness in the driver's seat is still a matter of doubt.

By law, a person is presumed to be under the influence of alcohol if he has 0.10% or more by weight of alcohol in his blood.

A person of average weight will normally reach that level after consuming two strong alcoholic drinks or three not-so-strong drinks during a one-hour period. A thin person will reach the "influence" level sooner.

The percentage of alcohol in a person's blood can be determined by chemical analysis of his blood, breath, urine or saliva.

Under current law, a test for blood alcohol content may not be given without a person's consent.

If a driver refuses to take the test, neither the fact of his refusal nor results of any test taken over his objection can be used as evidence against him in court.

If a person consents to a chemical test, the results must be made available to him or his attorney. If a test shows that a person had less than 0.05% by weight of alcohol in his blood, he is presumed to be sober.

If the level is between 0.05 and 0.10%, there is no presumption one way or the other. However, this fact may be considered with other competent evidence in determining whether the person was under the influence of intoxicating liquor.

Changes in Listing Medical Costs

By JAY G. PHILPOTT,
District Director of Internal Revenue Service
(Last of Five Articles)

Amounts spent for medical and dental expenses can be listed on federal income tax returns.

Expenses for the medical care of the taxpayer, his spouse, or dependents can be deducted to the extent they exceed 3% of income. For example, a taxpayer with an income of $6000 can deduct the expense over $180 (3% of $6000).

Special rules apply to medicines and drugs. The cost of these, but only the amount over 1% of income, must be added to the other medical expenses that are subject to the 3% rule.

Errors often occur when taxpayers do not follow this rule and try to deduct medicines and drugs separately.

In recent years, two important changes have been made in the rules for medical deductions. Now, half of the premiums paid for medical insurance, but only up to $150, may be deducted in full regard to the 3% rule. The rest of the premiums are included with the other medical expenses.

The other change is that persons 65 and older are now subject to the same rules—1% on drugs and 3% on total medical expenses—as younger taxpayers.

Deductible medical expenses include payments to physicians, surgeons, dentists, optometrists, chiropractors, chiropodists, podiatrists, osteopaths, psychiatrists, psychologists and Christian Science practitioners.

Also deductible are fees for therapy, hospital, nursing, laboratory, surgical, obstetrical, diagnostic, dental and x-ray.

Transportation costs for trips to the doctor's or dentist's office can be deducted. If a taxpayer uses his car, he can deduct either five cents a mile or the actual cost of gas, oil, etc.

The cost of sending a mentally handicapped dependent to a special school, such as a school for Braille or lip reading, is deductible if the main reason for his attendance is to take advantage of the school's resources for alleviating the handicap.

Expenses for a trip taken for a change in environment, improvement of morale, or general improvement in health — even though made on the advice of a physician—are not deductible.

Social activities recommended by a doctor for improvement of general health are not deductible; the same is true for amounts paid for the preservation of general health, such as membership in a health club.

Not deductible are expenses for domestic help, maternity clothes, funerals or burials.

Items such as toothpaste, toiletries and cosmetics do not qualify as medicines or drugs. Vitamins and iron supplements prescribed or recommended by a physician are deducted as medicines and drugs — but not if taken to preserve the general health without the recommendation of a physician.

The cost of special food or beverages does not qualify as a medical expense when taken as a substitute for regular meals.

But it qualifies if the special food or beverage is prescribed by a physician in connection with an illness, is in no way a part of the nutritional needs of the patient, and is in addition to the normal diet.

Premiums paid for medical insurance that provide reimbursement for hospitalization, surgical fees, and other medical expenses — including supplementary medical insurance under Medicare — are deductible.

If a policy provides for two types of reimbursement, only the portion of the premium covering is deductible, if it is separately stated in the policy or in a separate statement furnished the taxpayer. Medical expenses which were reimbursed by insurance cannot be deducted.

Medical and dental expenses are fully explained in IRS Publication 502, "Deduction for Medical and Dental Expenses," available free by sending a postcard to Publications, P. O. Box 1468, Springfield, Ill. 62705.

Amounts claimed as medical expenses deductions should be backed up with appropriate records.

50 YEARS AGO

MARCH 13, 1919

Bert E. Hodges, retiring Second Ward alderman, will be the Independent Party candidate for mayor in the April election, having been an easy winner in the primary. Also nominated were Alvin L. Ranft for city clerk, J. B. Harris for city attorney, Guy L. Tetherington for city treasurer and M. J. McGuire for superintendent of streets.

Unopposed Socialist Party candidates for the same offices in order, are M. E. Kirkpatrick, E. H. Taylor, (no candidate for city attorney), B. F. Weaver and Thomas Black.

* * * *

Thousands of discharged soldiers will be kept waiting for their $60 bonus checks through misunderstanding of the regulations. The original discharge papers are required, not "true copies." The bonus is available to men and women who served on active duty during the world war, including officers, enlisted men and those in the Coast Guard, Coast and Geodetic Survey and Lighthouse Service.

* * * *

This community is getting to be a good place to not only acquire automobiles but also to lose them. Two Ford machines have been stolen in the past two weeks, the latest being taken from in front of the Masonic Temple, where it had been left by its owner, J. W. Holsinger.

• • • EDITORIAL • • •

Granite City Press-Record

PUBLISHED MONDAY AND THURSDAY
by Quad-City Publishing Co.
1815 Delmar Ave., Granite City, Ill. 62040
876-2000

EDITOR AND PUBLISHER C. E. Townsend
GENERAL MANAGER A. J. Mueller Jr.
ASSOCIATE EDITOR Wm. F. Winter
NEWS EDITOR Jule D. Bartels

MEMBER
Audited Paid Circulation ABC
Southern Illinois Editorial Association
International Conference of Weekly Newspaper Editors
Illinois Press Association MEMBER 1969 NEWSPAPER
NATIONAL NEWSPAPER Association - Founded 1885

Ten cents per copy. By mail to Granite City Rural Routes, $9.20 per year; first and second zones, $11.00 per year. third zone, $11.40 per year; fourth zone, $12.00 per year; fifth zone, $12.80 per year; sixth zone, $13.40 per year; seventh zone, $14.00 per year; eighth zone, $14.50. Six months, one-half annual rate. Servicemen—$5.60 per year; $2.80 for 6 months.—Anywhere in the world.

Way Must Be Found to Thwart Those Who Commit Repeat Crimes If Freed

"Preventive detention" has gained prominence nationally in recent months due to studies showing that most crime is by repeaters. The idea is opposed by those who see it as a flagrant encroachment on individual rights, but events here this winter suggest that the plan has considerable merit if it can be suitably modified to safeguard basic rights.

We cite the arrest March 4 of three Granite Cityans on charges that they had just carried out an armed robbery at a local service station. One of the trio had been released from the Madison county jail four days earlier after being held in lieu of bond for the alleged armed robbery of a downtown Granite City drug store Feb. 22. Another of the trio was quoted as admitting that he participated in an armed robbery of a Granite City woman Feb. 21 as she was walking to her auto from a local grocery store.

Without pre-judging these particular cases, it can be said that they are reminiscent of the patterns of conduct in which some people become entangled.

It is sad that lawbreakers' lives are wasted in such an uncivilized, unrewarding way, but there should be greater pity for their victims. Nobody was killed in the instances cited, but sometimes irreparable harm is done by premature release of a prisoner.

Suspects must not be illegally incarcerated, but at the same time it should be kept in mind that there is no "right" to commit crime, nor to adopt a lawless way of life.

"An ounce of prevention is worth a pound of cure." There is no acceptable alternative to prevention in situations where victims of crime and violence are harmed beyond "cure."

Feud With Daley a Real Blow to HHH Chances

It could be that Mayor Daley of Chicago, now in his late 60s, will not be a big factor in the 1972 presidential campaign, anyway. But his defection from support of Hubert Humphrey may have dealt a fatal blow to the former vice-president's hopes of a second nomination for the top U. S. office.

The organization headed by the host mayor symbolized the kind of "old guard" political strength that prevailed at the strife-torn 1968 convention in Chicago, and without which HHH may find it hard to maintain a viable base of party power.

The cleavage seems wide and permanent, perhaps stemming primarily from the continuing friendship between Humphrey and Adlai Stevenson III, state treasurer and chief rebel from Daley's disciplined Illinois Democratic ranks. With this background in mind, the split may not be surprising, but the degree of public acrimony is.

Humphrey: "He didn't exactly break his heart for me." Daley: "We should have had a stronger candidate. His name is the same as a former president of the United States."

The issue Daley raises, whether the nominee campaigned with enough vigor and time in Illinois, is of special interest here. An appeal by the party boss to not concede the state apparently led to the last-minute scheduling of an election-eve talk on the Granite City high school campus by Vice-Presidential Nominee Muskie.

There was a lot of political savvy in Daley's stand; we thought 1968 was a certain GOP year in Illinois, but the Democrats were stronger than expected and salvaged three of the five main state offices despite the victory by President Nixon in this state.

Humphrey, Muskie and many other leaders also possess much political wisdom, but Daley and his newfound protege, the Massachusetts senator with the magic name, may have outflanked them all. It looks more and more like another Nixon-Kennedy ballot confrontation.

Reasoning, Mutual Respect Vital at All Universities, Insisted Upon in Illinois

A program at Carbondale early this week was significant here for two reasons. It marked the opening of centennial activities at the Carbondale and Southwestern campuses of Southern Illinois University. And it afforded a forum for Dr. David Dodds Henry, University of Illinois president, to voice some of the most intelligent views we have yet heard on college "destructionists."

As President Henry said, "It is an unhappy paradox that the institution which stands for reason and intellectual analysis in deliberative discussion as a basis for problem-solving should be the scene of . . . assertive demonstrations (and) vivid examples of anti-intellectualism. The only power that should prevail in university life is the merit of an idea, openly advanced and opened to free debate by all concerned."

It became obvious several years ago that certain young advocates of free speech were insincere in that they sought to prevent free speech when it was practiced by individuals they opposed. It later became apparent that a nucleus of students and non-students does not want to "reform" American universities but to destroy them.

That they have succeeded to such a degree in achieving disruption is a reflection of foggy thinking and spineless decision-making by some administrators of higher learning in the U. S. Fortunately, there has been clear thought and action by top officials of SIU and the University of Illinois.

Addressing himself to the centennial theme, "The University As a Creative and Innovative Force in Society," Dr. Henry accurately said that creativity, innovation and the entire process of education depend upon these guideposts: "Insistence upon reason, upon respect for the views of others and their rights to express them, and upon intellectual humility which acknowledges the vast world of learning which lies beyond our own personal mastery."

Accomplishment of Goals Sets Off Chain Reaction of City Progress

(Excerpts from Granite City Long-Range Plan)

As a basis for planning, goals and broad objectives for community development must be formulated and specific plan assumptions must be stated.

Community goals are general statements of purpose or long-term intended accomplishments.

Community development objectives are more specific short-term statements of purpose that are set forth as a guide for public policy and action.

Let us consider objectives in the broad sense, as an integral component of goal formulation.

Community goals and objectives are related to each other and, ideally, should serve to reinforce each other.

The achievement of one common goal or objective will help to achieve the others.

For example, an improved residential environment will make the community more attractive for economic development.

Similarly, a stronger economy will build up the community's tax base, permitting higher standards of public service and physical improvement. This will also mean more job opportunities and, thus, more demand for homes.

An assessment of goals and broad objectives for community development must be formulated in order to develop a realistic long-range development plan for a community.

These goals and objectives must, by necessity, be based on overall community needs and desires in light of what the potential for development is and in light of what the community can afford.

Citizens' needs and desires must be properly taken into account so that a broad base of public support can be obtained to implement those planning goals and objectives that are in the public interest.

During the planning program for the period through 1985, Granite City and the surrounding area have been studied in detail.

A series of consultations and discussions has been held with city officials, school and park district officials, the Granite City Housing Authority, Planning Commission members, representatives of the private sector, and various interested citizens in order to formulate a general set of goals and objectives.

The community goals and objectives set forth have been used in the preparation of a long-range development plan for Granite City and will need to be utilized in successfully carrying out the plan.

They have been recorded so that all interested citizens may decide for themselves if the potentials of the community have been or are being properly realized, and if a reassessment of community goals and objectives is needed in the light of changing conditions.

Next: Rejuvenation of property.

25 YEARS AGO

MARCH 13, 1944

Philip Murray, president of the United Steel Workers, submitted to the War Production Board a plea in behalf of 20 small steel mills, among which he listed Granite City Steel Co. and Laclede Steel Co. Both are operating but not at full capacity.

He opposed federal policies which he said favored the concentration of production in huge steel corporations, with smaller firms facing financial disaster despite the need for their steel during the war and in postwar years.

* * * *

With the current and pending restrictions on gasoline, industrial workers in the Tri-Cities are expected to benefit from a coordinated ride-sharing program launched by the local War Price and Rationing Board.

* * * *

Mr. and Mrs. Wayne Harsh and children, Wayne and Charlotte, of Third street, Madison, are spending two weeks visiting relatives in Mode, Ill.

* * * *

Mrs. Ernest Stainton was named president of the Junior Bay View Reading club, with Mrs. Abe Hoy vice-president, Mrs. William Buente secretary and Miss Pauline Johnson, treasurer.

$1.60 Wage Bill Passed By House

(Springfield Scene)

A minimum wage bill (H. 68) calling for $1.60 an hour was passed by the house 134-18. It originally specified $1.25 but an amendment set the $1.60 level, with $1.25 for those under 19 years of age.

An Illinois AFL-CIO public employees collective bargaining bill (H. 778) would cover all employees of governmental units except the Chicago Transit Authority and state colleges and universities. It would establish the right to organize and bargain collectively and would permit exclusive representation. It would not ban a union shop, and says nothing about strikes.

The Senate Education Committee approved S. 112 banning state university book stores from selling personal property unrelated to the buyer's school requirements and in direct competition with local businesses.

H. 852-858 call for a 4% flat-rate income tax, raise municipal and county retailer occupation taxes from ¾ of 1% to a full 1%, and reduce state sales taxes from 4¼% to 4%.

The Senate passed S. 267-268 for a Travel Control Board to watchdog state employee expense accounts.

A state ombudsman office to be filled by the lieutenant governor or his delegate and to be advised by an eight-man commission is called for in H. 453.

The Senate passed S. 191 empowering state universities to cancel state scholarships of students participating in a campus riot.

H. 809 bans recruitment and employment of professional strikebreakers in place of employees involved in a labor dispute.

H. 851 bans employers from asking whether prospective workers have been arrested for misdemeanors. Allows questions on felony arrests and convictions.

H. 358 exempts women from eight-hour daily limit in businesses subject to Federal Fair Labor Standards Act of 1938 and women employed by a common carrier subject to 1907 Federal Hours and Service Act.

An agreed-bill process between management and organized labor on Workmen's Compensation, Occupational Disease and Unemployment Compensation legislation has been initiated due to complexity of the issues.

S. 133 to raise the allowable interest rate in Illinois from 7% to 9% and permit needed mortgage funds to be released is waiting for votes on the Senate floor.

It has reached the passage stage, but the first attempt to gain the necessary 39 votes, or two-thirds, for an immediate effective date failed by two votes.

Consideration was postponed in the hope of gaining more support. No FHA or VA loans have been made in this state since the interest rate on those loans was raised to 7½%.

The FORUM

FINAL MAIL DISPATCHED DAILY AT 6:50, 8 P.M.

To the Editor:

I read with interest the letter in The Forum Feb. 27 relative to the pickup of mail from the courtesy mailbox across the street from the main Granite City post office.

The clerk who gave the information was in error and should not give out any information unless absolutely positive the information he or she gives to patrons is correct. We advise them to refer the patron to someone who does know rather than offer the wrong information.

I am proud to state that the clerk who gave the information to the lady readily admitted he was the one in error without anyone doing any inquiring to ascertain who did so in order that we would not have a similar situation in the future. Actually, he was of the opinion that he gave the correct information.

The other collection boxes mentoned which are contiguous to the post office and the one in question across the street were all collected at the same time when we first moved to the new office.

However, due to the width of Madison avenue and the heavy and many times fast-moving traffic, we—in the interest of the safety of our employees—discontinued collecting the box across the street at the same time as the other boxes around the office.

Instead, we did place this box across the street on truck collection schedules, where the driver can safely step out of his truck onto the walk at the box and retrieve the mail. This box thus is collected a total of six times daily and the scheduled collections are such that we connect with each and every dispatch leaving the post office.

The first collection of this box is at 5 a.m. and by a clerk, inasmuch as traffic conditions at that early hour are safe enough.

After that collections are made by trucks at 7:15 a.m., 11:45 a.m., 1:30 p.m., 6:15 p.m. and 6:50 p.m.

It is quite possible that the letter in question could have been mailed after the last collection at 6:50 p.m., in which case it would not be collected until 5 the following morning and should have been postmarked in the a.m. We in the postal service regret such happenings and continually strive to avoid them.

We apologize to Mrs. Hart for the delay and any inconvenience that the mishandling of her letter may have caused her, and we definitely will take necessary action to prevent any recurrence of any like mishandling of other patrons' mail.

May we suggest to all our patrons of the postal service that it is best, if you have mail you want to go out the same night, that after 6:50 p.m. you do not use the drive-up box across Madison avenue from the post office.

Use either of the three drive-up boxes around the post office, inasmuch as they are collected for the last time at 8 p.m., connecting the final dispatch of mail from this office.

After 8 p.m. you may drop mail in any of the boxes contiguous to the post office and it will be collected at 5 a.m., with the first dispatch leaving at 6:10 a.m.

I hope this information will be beneficial to all our postal patrons. We want our patrons to feel free to call upon us for any postal problems they may have.

ARTHUR L. METCALF
Assistant Postmaster

FRY FAVORS PRESLEY

To the Editor:

Voters of the Sixth Ward will soon have the opportunity to select one of the aldermen to represent them. The man elected should be the best qualified and be dedicated to the welfare of the people.

I have known Boyd Presley, a candidate for the four-year term, for approximately ten years. He has impressed me as an honest and capable man who understands the problems and is not afraid to work at solving them. He has been active in many civic functions in the past few years and has repeatedly done an outstanding job.

Presley would make an excellent alderman. He is independent and is not controlled by any special interest. He would give the Sixth Ward the better representation to which it is entitled.

As alderman for the last four years, I became very familiar with the problems of the Sixth Ward and of Granite City. During this time, the importance of electing independent, free-thinking and well-qualified people to represent the ward was very obvious.

Knowing both the demands of the job and the abilities of the man. I fully recommend Presley for the four-year term as Sixth Ward alderman.

RICHARD T. FRY
Sixth Ward Alderman

OPPOSES TWO FORMER GC COUNCIL MEMBERS

To the Editor:

Two candidates among the four running for two aldermanic posts in the First Ward, Casmer Skubish and Sam Shackelford, both have been aldermen of the Sixth Ward.

Voters of the Sixth Ward voted them out of office because they had both voted "yes" to give the sanitation contract away to an out-of-town and even out-of-state firm, throwing out of work 18 Granite City taxpayers.

Now they both are trying to come back in as aldermen of the First Ward under the redistricting.

I hope the voters of the First Ward will do what the Sixth Ward voters did and reject these two men as their aldermen.

By the way, four years ago, when our present mayor was elected, everybody expected the sanitation work to come back to Granite City. But it did not materialize.

It is about time to think and decide that if an outsider can come and take their jobs and make money, our city can do the job and save money under good supervision.

A GC TAXPAYER

CHOUTEAU SUPERVISOR PROPOSES ROAD DEBATE

To the Editor:

This is in regard to the letter which appeared in the Forum March 6, "Highway Commissioner Defends His Record."

Dear Jim: Since you publicly blame the town board for some of the criticizing you are getting from the public, and you allege that we have stood in your way of doing your job and that we should campaign on our own merits, you leave me no choice but to defend myself and the town board by challenging you to a public debate or a debate before an unbiased committee concerning any and all the issues we may have a different opinion about.

Let me know if you accept this challenge and we will agree on a time and place. Then maybe we can get down to business and operate in true harmony, which I feel every governmental agency should do.

WALTER C. SPARKS
Supervisor, Chouteau township

BACKS ALAN LEMASTER

To the Editor:

I am writing to the people of the Fourth Ward of Granite City to tell them about a young man who is running for alderman.

Alan LeMaster is married and has four children.

I think what our city needs is someone to see that our city will prosper in the future.

I have known this man for a number of years. It is nothing to see him taking his children and several others to the show or skating and then going and getting them and bringing them back home.

He was a police officer for 10 years and has experience dealing with the public. To be a policeman takes a lot of training.

Let's give our ward a young man who will help all he can. I would like to give him a chance, as I think he deserves it.

He is running strictly as an independent.

I know that support and votes will be deeply appreciated.

30-YEAR RESIDENT
OF FOURTH WARD

PARTNEY FOR CLEAN, LIGHTED, DECENT CITY

To the Editor:

The voters of Granite City must not be misled by smear campaigns. An "pright candidate wouldn't resort to such tactics.

Let us keep our city as a model for "all-American" cities. We must not succumb to machine-backed politics.

Mayor Partney is a good, honest man who has devoted all of his time to public affairs and has done his best to keep our city clean, well-lighted and decent.

The rest is up to the citizens to accomplish. I hope that they will vote right and re-elect Mayor Partney.

'MRS. JOHN Q. PUBLIC'

MUNICIPAL PROBLEM—MAYOR WON'T COOPERATE

To the Editor:

I read a letter in The Forum Feb. 27 that labeled Mr. Boyd as an instigator of the trouble in the city council. I thought that if this was true I wouldn't vote for him in April; I did vote for him in the primary.

I went to Mr. Boyd's home and met him and his lovely wife and daughter. He answered all my questions honestly and fully.

He told me to talk to the aldermen, which I did.

The aldermen I talked to informed me that there was no instigator in the city council, just a mayor that wouldn't cooperate.

RAY L. MIFFLIN
2421 East 25th street

Farm Column

By WARREN W. BUNDY
Madison County
Extension Adviser

Farm Machinery Costly

One of the largest expenses of modern farming is the cost of owning and operating farm machinery.

People who like country living on a small acreage and commute to a full-time job in town often invest more in machinery than they can possibly recover from their "farm" earnings. They ask, "How can I earn a small profit to help toward the taxes?" The answer is not easy. Their fixed costs are spread over too small a volume of business.

But full-time farmers must earn a profit to stay in business. Increasing costs of new machinery combined with limited use for some machines cause them to consider leasing specialized machinery or having work done by custom operators.

Machinery costs may be classified as either ownership or operating costs. Ownership costs include depreciation, taxes, housing and insurance to mention a few. Operating costs include fuel, grease and oil.

If repair costs are included as a percentage of new machine cost, the ownership cost will usually be from 15 to 20% of initial machine costs each year.

Custom Operator Rates

And don't forget to include the cost of your own labor when comparing machinery and custom costs, because labor is usually included in the custom rate.

It is also advisable to weigh machinery cost against possible crop losses due to untimely custom work.

A University of Illinois circular which lists common custom rates and machine rental rates is available at the county extension office.

Part of spring planning includes checking farm equipment and machinery for needed repairs before the planting season starts.

Many delays from breakdowns, and accidents, can be prevented by making needed repairs before planting starts.

After replacing worn parts, be sure all exposed revolving parts are properly shielded. Make sure hitches are in good condition. Provide lighting on equipment, especially if you move implements on public highways. Equip tractors and trucks with fire extinguishers.

Nutrient Deficiencies

No secondary nutrient deficiencies — calcium, magnesium, or sulfur — have been identified on corn in Illinois where soil tests pH of 5.5 or more.

Manganese, copper, boron and zinc are micronutrients required by corn. But there's little chance than any of the micronutrients except zinc will be deficient in Illinois cornfields.

While no micronutrient deficiencies have been verified in University of Illinois research trials, a few farmers and fertilizer dealers have reported suspected deficiencies.

The U. of I. Agronomy Department is surveying corn and soybean fields throughout the state to learn the nutrient composition of corn and soybeans on all important Illinois soil types. The Madison county agricultural extension service is cooperating in the micronutrient survey.

Soil Tests Beneficial

Madison county farmers have several thousand soil samples tested each year. Soil tests provide a sound basis for determining limestone, phosphate and potash needs.

Several homeowners get soil samples tested to determine limestone and fertilizer needs for their lawns and gardens.

Soil pH tests can range from 6.0 to 7.0 with little effect on corn yields. If the pH drops below 6.0, corn yields will also decline. There's no reason to raise the pH above 7.0. Yields won't increase, and the alkaline soil condition may make other primary, secondary or micronutrients less available.

Alfalfa ground needs to test a pH of 6.5 or above. So shoot for a pH of 6.5—the most productive and most profitable level in the long run. Soil test recommendations are based on maintaining a pH level of 6.5.

If you're applying high amounts of nitrogen, you'll need to apply lime more often. Test your soil every four to five years and let the pH test be your guide.

Broadcasting phosphate and potash fertilizer usually is the preferred method. When you broadcast suggested rates, you provide enough phosphorus and potassium for the current crop and leave the surplus to be used by following crops.

But you may want to consider banding phosphate and potash fertilizer if you know your soil is deficient and if you don't know how long you'll be farming the land. Banding allows you to apply less total fertilizer and still get acceptable yields. But band applications will not raise the soil-test levels of phosphorus and potassium.

A cupful of soil is the right amount for one soil sample. Don't go below plow depth when collecting the soil. One sample is needed for each four or five acres in the field.

Insect Problems

Household insects are a problem the year around. Recent calls were received about various insect problems in the house. Many kinds of cereal insects, roaches and others don't seem to mind whether it's winter or summer.

Entomologists at the University of Illinois and the Illinois Natural History survey have prepared insect control guides for 1969 for field crops, livestock, vegetables and household insects.

Copies of the guides are available at the county extension office. Ask for Circular 899, "Insect Control for Field Crops"; Circular 900, "Insect Control by the Homeowner"; Circular 897, "Insect Control for Commercial Vegetable Crops and Greenhouse Vegetables"; and Circular 898, "Insect Control for Livestock and Livestock Barns.'

26 Employees of ASF Receive GED Certificates

Twenty-six American Steel Foundries' employees received recognition for educational achievement at a dinner held at the TraveLodge, it was announced Tuesday by A. P. Steinhauser, works manager.

They received either elementary or General Educational Development (GED) certificates, the equivalent of a high school diploma, under a program initiated at the ASF plant last September.

The program enables company employees to enroll in the classes at the plant, during their non-working hours. This is a cooperative effort between the company, local unions, the local school district and the Illinois Superintendent of Public Instruction, Steinhauser explained.

Employees receiving certificates from Wilbur Trimpe, Madison county superintendent of schools were — Mitchell Aramowicz, Harold H. Brown, Willie C. Brown, Elmer L. Buckley, Stanley E. Carpenter, William O. Colbert, Frank Czosynka, Kenneth V. Dunaway, Wayne L. Elmore, Joseph C. Gibson, Wilson Lappe, John P. Mezyk, James C. Nelson.

Peter J. Pasek, Francis A. Peters, Emil Plaminek, Charles L. Sedlacek, Carl Sexton, Henry Stoces, Edwin A. Trame, Virgil B. Thole, Joseph P. Valdez, Ollie S. Walker, Charles C. Waters, James A. Lewis and Alex Malzynski.

In addition to company and union representatives in attendance, special recognition was given to Eugene Briggs, assistant county superintendent of schools; B. J. Davis, superintendent of the Granite City school district; W. A. Wittevrongel, administrative assistant for adult education in the Granite City school district; Henry Bizer, counselor; and the instructors — Carroll Chamness, Ted Noeth, Fred Noeth, Roy Seamen, Gus Falter, Al Wilson and Al Lewis.

Forty-five employees of the company have enrolled in the second semester of this educational program, now in progress.

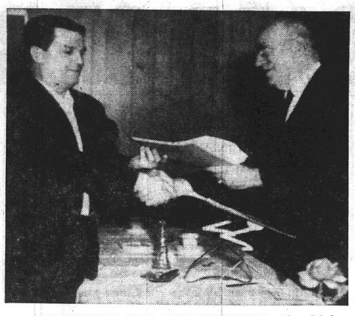

RECEIVING GED CERTIFICATE is Alex Malzynski, 2153 Roberts street (left), from Wilbur Trimpe, Madison county superintendent of schools.

Sp4 Lux in Germany

Army Specialist Four Larry J. Lux, 23, son of Mrs. Clara Lux, 1637 Third street, has been assigned to the 89th Medical Detachment, in Germany, as a dental specialist.

Speeding Charge

Isaac W. Childers of 4505 Maryville road was ticketed for exceeding the speed limit at 26th street and Madison avenue at 9:40 p.m. Monday. He is to appear by March 26.

Booklet on Vet Benefits Available Through Mail

The 1969 edition of "Federal Benefits for Veterans and Dependents" is now available for 30 cents from the Superintendent of Documents in Washington, D. C., John B. Naser, manager of the Veterans Administration Regional Office in Chicago, announced today.

Published by the Veterans Administration, the 70-page booklet describes the major federal benefits enacted by Congress for America's 27 million living veterans, from the Spanish-American War to Vietnam, and for certain dependents and survivors.

Stressed in the publication are the new and expanded benefits passed by Congress last year. Some of the items listed are—

Increased compensation payments to veterans with service-connected disabilities; liberalized education and training programs for Post-Korean veterans; first time in history, educational assistance for widows of those veterans who died as the result of military service and for wives of permanently and totally service-disabled veterans.

A higher ceiling on the maximum amount of a VA loan guaranty on GI homes (raised from $7500 to $12,000).

To assist veterans in contacting the VA for information and help, the booklet lists the address and phone number of 216 VA regional offices, hospitals and other installations in the U. S., Pureto Rico, the Canal Zone and the Philippine Islands.

GC Man Loses Wallet

James Crouch, 3237 Wayne avenue, reported to Granite City police about 4:45 p.m. Monday, the loss of his black wallet, containing gun registration, driver's license and other papers. He lost the wallet in Venice, the report stated.

Radar Patrol Arrests Four GC Motorists

Four motorists were charged with speeding Monday following their arrest by the Granite City police radar patrol. All are to appear for hearings by March 28.

Issued tickets at 2400 East 23rd street were Harold V. Thomas of 2820 Grand avenue; Marvin L. Rose of 17 Westgate; and Michael W. Jacobs of 2522 Sheridan avenue. Arrested at 2900 Washington avenue was Elmer R. Reinhardt of 2805 Iowa street.

STEVENS
FOR
CITY CLERK

Birthday Cards
. . . And . . .
CARDS FOR
ALL OCCASIONS
HALLMARK & GIBSON
QUALITY CARDS
GRAHAM'S
BOOK STORE
Niedringhaus and Delmar

PROFESSIONAL
CAR WASHING
Cars washed, waxed and dried. Interiors vacuumed and windows washed clean.
TRI-CITY AREA'S ONLY
FULL SERVICE CAR WASH
JIFFY CAR WASH
1506 Madison Ave.

NEW GMC PICK-UPS $2140
8' BED, REAR STEP BUMPER
HUNDLEY PONTIAC

CARPET WAR!
100%
CONTINUOUS
FILAMENT
Nylon
CARPETING
A FIRST IN GRANITE CITY!
Never before has this carpet been offered at this ridiculously low price. No high pressure . . . no free gifts . . . just value for your dollar!

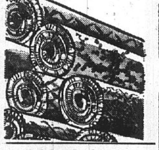

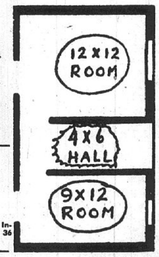

2 ROOMS & HALL
COMPLETELY INSTALLED
$199.00
Includes: •Heavy Rubber Back •Expert Installation •No Money Down •Up to 36 Months to Pay.
It's Here!
INDOOR-OUTDOOR
CARPET .... sq. yd. $3.99
Sculptured Spanish Design in 6 Colors
4¼" x 4¼" CERAMIC TILE .... sq. ft. 39c
1" x 1" CERAMIC TILE .... sq. ft. 29c
SHOP AT HOME Shop in the comfort of your own living room. Our courteous, trained decorator will call on you anywhere, any time at your convenience with large, easy-to-look-at samples. No obligation!
• VINYL ASBESTOS MILL RUNS 9 x 9 5½¢ 12x12 11½¢ •
CEMENT SOLD WITH TILE
SOLID VINYL TILE 9x9 Were 25c 7½¢ Mill Runs 12x12 Were 39c 15¢ Mill Runs
VETERANS Linoleum and Rug Co.
1909 STATE STREET
GRANITE CITY
Phone 451-7690

Simulated
Pearls
by
Deltah

with the look
of cultured
The miracle of Deltah's high-fashion simulated pearl necklaces is proven every time you compare them to cultured. See our incomparable simulated selections now.
From
$3.75
Home of Bonded, Notarized, Guaranteed Diamonds
HURWITZ
JEWELERS
19th and Delmar Ave.
876-6242
Open Monday and Friday
Nights 'Til 8:30 P.M.

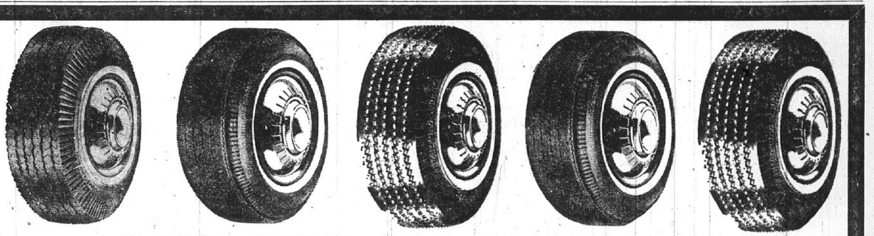

BOND TIRE CO.'s BIG ANNUAL
WHITEWALL TIRE SALE!
Armstrong SAFETY TESTED Tires
PT-100 FULL 4 PLY
NYLON TUBELESS
WRAP-A-ROUND TREAD
ALL SIZES
ONE LOW PRICE
$18.95
PLUS
FED. TAX
$1.81
to
$2.86
NO GIMMICKS—NO EXTRAS!
Blackwalls Proportionately
Low Priced — — —

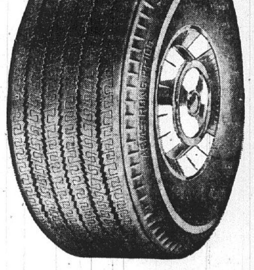

735x14	855x14	815x15	650x13
775x14	735x15	845x15	700x13
825x14	775x15	900x15	560x15

UNCONDITIONAL GUARANTEE
Armstrong Rhino Flex Tires
UNCONDITIONAL
Road Hazard
LIFETIME GUARANTEE BOND
THE ARMSTRONG RUBBER COMPANY
Armstrong tires are unconditionally guaranteed for the entire lifetime of the tire. (Adjustment based on prorated charge determined by used tread depth and Armstrong's current consumer list price.)
ALL OTHER TYPES AND SIZES PROPORTIONATELY LOW PRICED!
WE HAVE ★ FIBERGLASS ★ PUNCTURE SEALANTS ★ FATSO's ★ WIDE OVAL
BANKMARK and SHOPPER'S CHARGES WELCOME!
Shoppers CHARGE Service

METRO-
EAST
HEADQUARTERS
FOR
ARMSTRONG
TIRES
BOND
TIRE COMPANY
EAST ST. LOUIS
5100 STATE ST. • 271-6688
COLLINSVILLE
9001 COLLINSVILLE RD. • 345-1323

SPRING SPECIALS
MOTOR TUNE-UP
MOST AMERICAN CARS
V-8 SLIGHTLY HIGHER $22.95
LABOR INCLUDED
Expert Brake Service
Starting
As Low As $14.88
Plus Installation
Wheel Alignment
• Reset Front End
• Caster and Camber
• Toe In
• Work Guaranteed
• Hunter's Finest Equipment
$5.88 $2.00 More For Torsion Bar & Air Cond.
SHOCKS
Original Equipment—Quality
E-Z Ride
$5.88
HEAVY DUTY $9.88
EXPERT INSTALLATION
ONLY $2.00 PER SHOCK

GRANITE CITY BOARD OF REALTORS

ONLY MEMBERS OF THE G.C. BOARD OF REALTORS ARE LISTED ON THIS PAGE

FAMOUS NAMES are your guides when you shop for a car. But is there a brand name to look for when you're buying a home? Indeed. This seal identifies a Realtor®. When you consult a Realtor, you put peace of mind into the whole process of finding and buying a home.

FREE HOME-BUYING TIPS. Just ask any member of our local board of Realtors for pamphlets or advice. A Realtor is a professional in real estate who subscribes to a strict Code of Ethics as a member of the local and state boards and of the National Association of Real Estate Boards. Only a Realtor is permitted to display this seal, which is a nationally known brand.

FOR SAFE, FAST
Real Estate Service
ALWAYS CONSULT A REALTOR FIRST

MORRISS REALTY CO.

CALL 876-4400 — OUR 66TH YEAR — RALPH MORRISS, BROKER

ANNOUNCING!!
Granite City's Newest Subdivision for Luxury Homes

2nd Addition to Town and Country East

Located near the corner of Stratford Lane and Maryville Rd. on the north side of Parkview School and Worthen Park.

CHECK THESE FEATURES:

- ★ All Lots Over ¼ Acre in Size
- ★ 35' Building Set Back Line
- ★ Lots 155' Deep
- ★ Concrete Street, Westmoreland Dr.
- ★ Close to School and Park
- ★ Luxury Homes Only — Restricted
- ★ CLOSE TO SHAMROCK SHOPPING CENTER SOON TO BE BUILT AT CORNER OF ST. CLAIR AVE. AND MARYVILLE RD.

ONLY 18 LOTS IN THIS RESTRICTED SUBDIVISION which is the sequel to Oaklawn Terrace. Act promptly. Call 876-4400. Select your site now from the plat in our office. Also let us quote on a new home of your choice.

2516 STRATFORD LANE: 6 room brick with attached 1 car garage. Built-in kitchen, patio doors off dining area. 3 bedrooms, 1½ baths, fully carpeted. Shown by appt.

2228 STATE: 4 rooms plus enclosed rear porch with knotty pine. W/w carpeting in large living room. One wall of wood cabinets in kitchen. 1 car garage. Immed. poss.

IF YOUR INTERESTED in a new 3 bedroom, 1½ bath, 3 bedroom brick and frame with full basement. Call 876-4400. If you hurry you can select the color of carpeting and the color of your built-in kitchen.

CONTRACTORS & HANDYMAN SPECIAL: Five room brick on 90' x 140' corner lot. Home is in need of repair. Offers solioited. Call 876-4400 for info.

2548 IOWA: Neat and clean 3 room frame with full basement. 1 car garage. Very convenient location and can give immed. poss. to qualified buyer.

2143 E. 24TH: 5 rooms, full basement, gas furnace. Two bedrooms, living room, dining room, kitchen. Vacant & can give immed. poss. Call 876-4400 for appt.

2827 E. 24TH S. PRICE REDUCED. 4 - room modern frame with full basement, gas furnace, 60' x 120' lot. Carport and garage. Immed-occupancy to qualified purchaser.

1708 MORO. Very attractive 5-room, 2-bedroom, asbestos sided frame in very convenient location. Nameoki school 1 block away. Full basement. 1-car garage and workshop. GI or FHA.

After 5 Call Art Hoff—876-4461 or Marie Szymcek—877-8933

MORRISS REALTY CO.
REALTORS SINCE 1903
1907 EDISON AVE.

Bloodworth Real Estate
AND INSURANCE AGENCY

1222 19th Street — 877-2363

LET US SHOW YOU 2101 WOODLAWN—A beautiful Colonial style home containing 7 rooms, 1½ baths, full basement, 1 car garage. Corner lot 85 x 165 now zoned commercial. The 7th room now used as beauty shop, has all the equipment. This can also be used as all purpose room. You must see this. Price $23,950.00.

1745 MAPLE—4 room brick, basement, new gas furnace and central air. Nice condition. S/P—$5950.00.

MADISON, 1703 THIRD ST.—3 or 4 bedroom home w/office space, paneled, carpeted, basement, central air, new furnace & bath. Immaculate. S/P—$12,950.00.

3005 EDGEWOOD—No money down to GI. Immaculate 3 bedroom alum. siding home. Living & dining room paneled and carpeted, kitchen w/range & refrigerator, large a/c, gas furnace, carport. S/P—$12,950.00.

2913 WILLOW—Nice 5 room, will sell for $10,950.00 GI or $450 down contract. Vacant, possession with down payment. Completely redecorated.

2813 ROOSEVELT, WEST GRANITE—2 bedroom home, gas heat, fenced yard. Only $4000.00.

2000 MERIDIAN—$500.00 down, $70.00 month. Nice 3 room alum, siding on 50 ft. corner fenced yard. S/P—$5950.00.

2032 BRYAN—2 homes on one lot. Ideal for large family. Six rooms down and 4 up. Small home on rear rents for $45.00. Immediate possession, $6500.00.

3119 PRINCETON—Prestige home and area. Three bedroom brick & alum. split level, 2 car garage, fireplace, central air & many other extras. A custom built home on a huge lot. Call for app't.

3328 VILLAGE LANE, WILSHIRE MANOR—3 bedroom brick, 1½ baths, built-in kitchen, central air, full basement, attached garage, fenced yard. Assume 6% loan. S/P—$18,950.00.

MARINE, ILL.—2 acres, wooded, on Highway 143. S/P—$3500.

2435 MISSOURI AVENUE—Nice 4 room cottage, 2 bedrooms, extra large kitchen, basement, new gas furnace, fenced rear yard. Price $6950.00. Will try $450.00 down. Vacant. Immediate possession.

2104 BRYAN—8 room home with 5 rooms completely remodeled. Can be one or two family, with 2 baths, also 2 car garage. Priced at $5500.00. A real buy.

1641 VENICE STREET, GRANITE CITY — Vacant, GI no money down. Good location, 2 bedrooms, living & dining room, basement, garage, fenced yard. S/P—$13,950.00.

½ ACRE LOT—Over 100 ft x 200 ft. lake frontage located at Twin Lakes, Troy, Illinois. City water, electric and gas. Sell lot for $6000.00. $500.00 down, $60.00 month on contract.

EDGE OF TOWN—R R #1, Box 1439 E. This nice 3 bedroom with basement, 2 car garage sits on approximately one acre of ground. Located on Rock road. Call for app't. S/P—$13,950.00.

3 LOTS IN TROY, ILL.—In subdivision, 3 acres total, partly wooded. A good buy at $6000.00 on Troy, O'Fallon road. Good buy!

GRANITE CITY REALTY CO.
Realtors
B. C. "TIP" O'NEILL, Broker
876-2524
1414 Twenty-first Street

1631 LINDELL: 2-bedroom. All large rooms. Attached garage. Large lot. Call for particulars.

2860 STATE ST., WILSON PARK: 4 BR brick, 2 full baths, family room, LR & DR, rathskeller, 2 fireplaces, garage and other extras.

2864 IOWA: Alum. siding, 2 BR, large kit., basement, garage. Very clean. Like new.

137 ARLINGTON DR.: In beautiful Arlington; brick. A frame. 3 bedrooms, 2 car garage, carpeting, built - in range and oven. Call for particulars.

INCOME PROPERTY Downtown. Net income after expenses $9760 per year. Very good occupancy. Building well maintained. Call for particulars.

2023 RUSSELL: Cute 4 room cattage. Gas heat, basement, aluminum storm sash. Purchaser can assume existing G.I. Loan, low interest rate.

INCOME PROPERTY: 18xx Grand, 4 family apt. Brick. Good income. Call for particulars.

1150 NIEDRINGHAUS: Used car lot, 100 x 100. Immediate occupcany. Call for particulars.

WANT TO SELL YOUR HOUSE? — WE NEED HOUSES TO SELL. WE HAVE BUYERS. WE HAVE ALL TYPES OF FINANCING — CALL "TIP."

Call Tip O'Neill
876-2524

MILLER WOLF REALTY, INC.

Call 877-2345

SEE US for a HOME of... YOUR OWN

100 ACRES OF GROUND PLUS—4 BEDROOM HOME, machine shed and garage, on Highway #159, north of Holiday Shores. Call us for details.

FIVE ROOM HOME at 1315 MADISON AVE., only $4250. Has full basement, gat heat. Call us.

TAKE A LOOK AT THIS CUTIE: CLOSE to everything at 1517 Cottage. Large carpeted living room, 2 bedrooms, neat kitchen, 2 car garage and only $13,950.

THREE BEDROOM BRICK, $17,950. Has attached garage, carpeted living room and hall, FA gas heat, big 130x180 lot, in Burton Subd. Call us.

VERY NEAT TWO STORY, large diving room and dining room, three bedrooms, full basement, gas heat, concrete drive, just $13,950. At 2504 Grand; call us.

COMMERCIAL BUILDING —48 x 79 has full basement, 2 store buildings on ground floor, 3 apartments on 2nd floor; call us for details.

ONLY $400 DOWN FHA ON THIS 2 BEDROOM with TV room; concrete drive and garage, gas heat, central air conditioning; total price just $11,900; call us today.

TEN FAMILY BRICK APARTMENT: 4 rooms each, rents from $65 to $100 per apartment, practically 100% occupied at all times; call us today for further details; priced at $49,500.

MAKE US AN OFFER ON THIS: Three room asbestos shingle home on 25 x 125 lot, located at 215 Hampden ave. in Venice.

BELLEMORE SHOPPING CENTER
3226 Nameoki Rd.
877-2345

KAEGEL

"The 'Key' for All Your Real Estate & Insurance Needs"

THREE BEDROOM FRAME located on corner lot, built-in kitchen, hardwood floors, tiled bath, poured basement, gas furnace and $13,000 loan at 6% interest can be assumed and good possession.

1200 SQ. FT. LIVING AREA in this 3 bedroom frame located close to all schools and shopping center, 1½ baths, central air, attached garage, W/W carpet and fenced rear yard.

LARGE THREE BEDROOM FRAME located on the bluffs on corner lot, hardwood floors, city gas and water, attached carport with storage wall and aluminum storm windows.

INCOME PROPERTY located in East Granite, 6 rooms, bath and basement in front property, plus 3 room frame on rear of lot, always rented.

CENTRALLY AIR CONDITIONED 2 bedroom frame located close to bus transportation and school, full basement with extra bath and fixed for beauty parlor, aluminum siding, fenced rear yard and in good condition.

35 ACRES LOCATED off Rt. 159 outside Maryville, ideal for subdivision, or ideal for camp site with lake,

THREE ROOM FRAME located in Madison, full basement, gas furnace, one car garage, fenced rear yard & selling below $6000.

16,000 SQUARE FEET of warehouse space located close to town and railroad, truck weld for loading. Call for details.

2200 SQ. FT. LIVING AREA in this 3 or 4 bedroom home located in Holiday Shores on 432 acre lake, w/w carpet throughout, built-in kitchen, 2 full baths, fireplace, 2 car garage and lots of shade trees.

COMMERCIAL LOCATION on corner lot located in Madison, large rooms, ideal for beauty parlor or other type business plus 6 rooms, full basement and garage.

"REALTORS"
1367 NIEDRINGHAUS AVE.
452-1125
Ray Kaegel — Bob Warford

HOMES FOR SALE

11 FAMILY brick apartment and 1 store. A No. 1 condition, excellent rental income—price includes furniture in 5 apartments. 2501 Washington avenue.

4 FAMILY BRICK apartment—4 gas furnaces, 4 fireplaces. 2422-24 Delmar.

2414 EDWARDS—Nice frame cottage & 2 car garage with large apartment.

2418 E. 25TH—Brick cottage and frame cottage, all for the price of $7450 including furniture, with small d/p.

2617 KATE ST. formerly post office branch, over 4000 sq. ft in brick building and lots of parking. $35,000, terms can be arranged.

MORE THAN AN ACRE in this nice level lot with 5 rm. cottage, bath & furnace. Also 2 room cottage and tool shed and garage 24x24. 4242 Division st. Easy terms.

MITCHELL AREA — Large lot, 80x130, with nice frame cottage $7750, on Carolyn dr.

2812 E. 24TH—5 rm. frame cottage, basement, rear yard fenced, $8950. Will go FHA or GI.

2423 CLEVELAND — 2 BR stucco, basement, gas heat, IMMEDIATE POSSESSION, $8350.

2846 RALPH — 1 BR frame, sunroom, basement, gas furnace, 1 air cond. carpets, $9950.

LOTS & ACREAGE: 73 acres Stearns ave.; multiple dwelling lots on Stearns ave.; Lennox avenue, Mitchell, lot 162 ft. frontage, utilities available; 5 acres Arlington Heights; 100 acres HORSE SHOE LAKE GUN CLUB; cottages; tavern bldg. and apartment.

NEED FINANCING ON YOUR HOME? WE HAVE FUNDS AVAILABLE!

LUEDERS
REALTOR
877-0388 — 452-4174

FRANCIS AGENCY
877-2133

GUS KOESTERER

2549 ADAMS: 2 bedroom home with basement, asbestos siding, enclosed porch and fenced yard. $500 down, $99 mo.

29 BRIARCLIFF — 3 bedroom, living room, kitchen, gas heat. $100 down, $93 mo.

2411 DELTA: 3 bedroom frame, living room, kitchen, attached garage. $300 down.

EDGE OF TOWN: Beautiful 3 bedroom brick on acre; 1½ baths, carpet in living room with fireplace, central air, 2 car garage and many other extras.

HOUSE AND ACRE: Two bedroom stucco home, large kitchen with cabinets and stove; tile floors, and priced to sell.

INCOME PROPERTY: 22xx Grand; 4 family brick, large rooms, basement, and price to sell.

1912 BECKWITH: Newly decorated 2 bedroom, living room, large kitchen, basement, gas heat. Priced to sell.

OFFICE SPACE AVAILABLE CALL FOR SHOWING
877-2133

4381 HIGHWAY 162: Large two bedroom home, living room, kitchen, and attached garage. $300 Down!

2230 EAST 24TH ST.: Brick duplex. Each side has 3 large rooms consisting of living room, bedroom, kitchen, and basement. Additional income from 2 rental units upstairs. Call for details.

REAL ESTATE & INSURANCE
2740 Madison Ave.
877-2133

REINHARDT AGENCY
877-0613
1933 Edison

NEW 3 BEDROOM HOMES with No Down Payment. $200 closing costs. In Wilson Park Estates. Monthly payments based on your income and size of family. This is a limited offer. Only a few left on these terms!

OUR DISPLAY HOME in Wilson Park Estates is open daily from 1 P.M. 'til 5 P.M. See for yourself why more families are buying in this excellent location, close to all schools, park activities, bus line and shopping. Good financing available.

A GOOD COMMERCIAL LOCATION on Nameoki road. 80 ft. frontage along with a very fine 5 room, 1½ story frame home. This is worth checking! 2702 Nameoki rd.

TWIN LAKES: (Troy). Almost ½ acre with this lovely 6 room, 3 bedroom home. Kitchen, dining room and living room with stone fireplace. Large double garage. Includes fishing privileges on approximately 18 acre lake. Call us for details.

COMFORTABLE 3 bedroom frame home. Kitchen, full size dining room, and living room. 1½ baths. Rathskeller in basement. Single garage. All for only $10,900. 2436 Iowa ave.

A LOVELY HOME and plenty of living space in this fine 3 bedroom brick home. Family room plus kitchen, dining and living room. 1½ baths. Basement. Gas heat and attached garage. $22,500. See it at 2557 Buenger blvd.

YOU'LL LIKE this very attractive 3 bedroom brick home situated on a corner lot in a very good location. Built-in kitchen, carpeted living room, 1¾ baths, attached garage. Close to parochial and public school. 2205 St. Clair ave.

INVESTMENT PROPERTY. See this 15 room frame with an excellent income. Only $7950. Call for full details on 1728 Cleveland.

PRICED TO SELL! Nice 3 bedroom frame home with basement and gas heat. Good location, close to school. Take over 4¾% VA loan. FHA financing also available. Quick occupancy! 2416 Terminal ave.

REAL ESTATE Cochrane and INSURANCE

1506 Johnson Road
876-1767 — 452-8175

THINKING OF SELLING?
CALL US!
WE HAVE THE BUYERS — YOU HAVE THE MERCHANDISE

#4 VICTORIA DR.: 3 BRs., beautiful blt-in kit., bath & ½, bsmt., att. garage. Only 2 years old.

1108-10 REYNOLDS: Duplex in A-1 shape. 2 rm. apts., blt-in kit., carports. Always rented.

2321 DELMAR: 2 fam. brick, 5 rms. & bath each. Bsmt., 2 gas furnaces. $950 dn. & assume loan. Reduced for quick sale. Appt. only.

2104 WASH.: Live rent free. 5 rms. & bath dn. 3 rms. & bath up, plus 2 fam. in rear; 1 efficiency plus 3 rm. Good shaps. $245 mo. income plus owners quarters.

4 FAM. BRICK on University Dr. 3 rm. efficiency apts. Blt-in kit., air cond., large lot. Investment back in 4 years.

1715 DELMAR: 9 rms., furnished & incl. 1½ baths, bsmt., gas heat. 1-2 rm. apt. & 1 sleeping rm. brings in $100 mo. All this—only $9495. Call today.

#13 FONTAINBLEU: 3 BR. brick, all blt-in. kit. Bath & ½, bsmt., 2 car garage. A-1 shape. Low price.

1512 5TH ST.: 5 rm. brick, encl. porch, cent. air, 2 car garage. Tip-top shape. Will trade.

#12 PEARL DR.: Lou Juan Hills. 2 BRs., carpeted LR., big fam. rm., att. garage, alum. SS — PLUS — 1 acre. Don't wait.

2033 13TH ST.: 2 BRs., LR. & kit. Fenced yard, att. carport. Can assume 6½% loan. Small mo. pmts.

CALL THE NUMBER WHERE YOU GET RESULTS — NOT PROMISES
876-1767
J. C. Cochrane
Herman Schroeder

STEELE-KUNNEMANN
(Gehlert Agency)
876-0252 — 1318 Niedringhaus
After Hours Call 876-2556

2411 ADAMS. Attractive 5-room, 2-bedroom home in excellent condition. Nice kitchen, large dining room, carpeting, ceramic tile bath, basement and garade. Convenient location. Attractively priced. Call for appointment.

ROLLING HALF ACRE TRACTS
15 min. from city, 1 mi. S. of Troy, on Troy-O'Fallon Rd. An ideal country setting. Rolling tracts, several with trees, running brook at back line. Ideal tracts for homes with walk-out basements. $250 down, $25 per mo. will buy. Only 5 min. from Hwys. No. 70 or No. 270, or shopping or schools. 15 minutes to St. Louis. Priced from $1795 to $2450. Buy for home or investment.

NEW BRICK SPLIT FOYER HOME has 4 bedrooms, large built-in, eat-in kitchen, 2 baths, full carpeted, fully insulated, garage, large lot and many other extras. A terrific value at $19,600. Shown by appointment only.

CHOICE LOTS
Several fine locations, at edge of city, attractively priced. Construction financing, shell erections, materials to finish, available if desired.

ATTRACTIVE CAPE COD HOME: 3 to 4 bedrooms. H/w floors, air cond., pretty bath, fully insulated, bsmt., corner lot. Close to churches, schools and new city park. Shown by appointment only.

6-ROOM BRICK HOMES
. . . Now under construction. Homes to be 95% finished. $750 down will buy with owner completing portion of painting, varnishing, etc. Buyer saves on both down payment and price. Prices start at only $15,950. Call today!

WANT TO SELL YOUR HOME? CALL 876-0252

Maryland Real Estate & Insur. Agcy., Inc.

EXCELLENT CONDITION; two bedroom frame; wall to wall carpeting in living room; hardwood floors throughout; newly installed gas furnace with central air-conditioning; detached 1½ car garage; loan assumption with monthly payments of $85.00.

2604 WEST 20th; 2 bedroom; living room; large family kitchen; full basement; cyclone fenced rear yard; $650 down and assume present loan; monthly payments $67.55 includes everything; no closing costs.

LOADED WITH EXTRA'S; three bedroom brick; wall to wall carpeting in living and dining rooms; cozy fire place in living room; flagstone patio off of panelled den; full partitioned basement; central air-conditioning; oversize two car garage; inspection by appointment only.

#36 MIKEL DRIVE; 6 room, three bedroom brick and frame; extra large eat-in kitchen; with built in range and oven; family room with parkay floor; central air conditioning; attached two car garage; located on 100' x 150' lot.

THREE BEDROOM Frame; with attached single car garage; priced for immediate sale; $15,500; call for complete details.

THREE BEDROOM Brick-veneer; wall to wall carpeting in living room; full basement with tiled floor, enclosed ceiling, complete kitchen facilities including rathskellar; central air-conditioning; attached carport & storage area; only $18,950.

ALSO AVAILABLE: Income Properties and Commercial Locations: Give us a call for complete details:

7-ROOM SPLIT LEVEL: 3 bedrooms; carpeted; L-shaped living and dining room, eye level oven; also range; Featuring family room, also utility and storage area on lower level; central air conditioning; glass sliding doors leading to concrete patio; also car-port; 2118 Johnson Road.

Maryland Real Estate & INSUR. AGCY., INC.
Bob Swiatek 452-6158 — Ken W. Rapp 876-1705

GRADUATE TO A HOME OF YOUR OWN

CARPETED DR & LR in this vacant 5 room, 2 BR modern frame and concrete block cottage with attached garage. Low taxes, quick possession, gas heat, fenced corner lot. 4101 Braden.

NEAR GRIGSBY JR. HIGH: Almost new 3 Br brick veneer with utility, garage, gas furnace, big kitchen, on 100x 125 lot. Vacant S/P $17,800.

1628 LINDELL: 3 Br frame, no bsmt., gas heat, garage, on corner lot, in ideal neighborhood, vacant. S/P $15,500.

ON BLUFFS NEAR LAKE: 11 Glen Lake Drive is 3 Br split foyer brick veneer, 1½ baths, Gas furnace. S/P $17,-900.

2732 BIRCH: 3 Br frame with utility, gas furnace, vacant. Only $300 down and $102 monthly on contract. S/P $11,700.

2909 FOREST: Redecorated 3 Br modern frame, utility, gas furnace, vacant. Only $300 down on contract. S/P $11,750.

2325 CARDINAL: Vacant 3 Br split foyer, gas furnace, central air, big bsmt. Only $500 down.

WANT A SOLID 1½ STORY BRICK? Midtown 2 Br with large screened patio, bsmt., gas furnace, 4 stall garage, near stores and buslines. See Judd for inspection.

2549 ADAMS: 2 Br cottage with bsmt., gas heat. Only $500 down on contract.

WANT BLUFF LOT WITH VIEW? Corner of Glendale & Glenwood Drives in Glenwood Estates where quality is higher than price. Restricted residential. $4995. Inspect with Judd today!

JUDD
Real Estate and Insurance
2776 MADISON AVE.
877-5542

John Sobol Realty
1206 Niedringhaus Ave.
Granite City, Ill.
Phone 451-7431

THIS LUXURY-SIZED NEW 4-bedroom beauty is nestled on a ½ acre lot in Wildwood Estates just off Highway 162 near Maryville. Many extras like 2 full baths, large family room, formal dining room, carpeting, central air, and 2-car garage make this a most desirable home for only $31,900. Will talk trade.

NEW 3-BEDROOM BRICK RANCH: Attached garage, birch built-in kitchen, carpeted, air conditioner. All in class "A" condition. Just $16,500. Will trade. G.I.'s no cash needed. Payments $137 per month. 2133 Dawn.

CAN YOU TOP THIS? Brand new four family brick, two bedroom townhouse apartments. Perfectly located. Booked solid, we'll manage it for you. It nets 50% return on $3000 down payment per year. It doesn't cost anything to inquire.

6 ROOMS PLUS 3 ROOMS TO RENT: Very clean aluminum - sided frame. G.I. payments $108 per month. Income $85 per month You can't miss on this one at only $11,950. See 1621 Second street, Madison.

SOLID FOUR-FAMILY brick near park. Four rooms and bath each. Full basement, 4-car garage. Will show it today. 2447 Cleveland.

2907 MYRTLE: Value galore for $6950. This two bedroom dandy also has fenced yard, garage and workshop. You'll look long and hard to top this one. Drive by and see for yourself.

133 TROECKLER LANE — Completely redecorated 5-room, 2 - bedroom frame. Built-ins in kitchen, carport. Quiet dead-end street. No money needed on a G.I. loan. Payments $85 per month for everything.

2520 PROPES: Look what $64 per month wil buy for a G.I. No money needed to move in this 2-bedroom home with gas heat and many other good features. See today. Only $7950.

USE CLASSIFIED ADS TO BUY, SELL, SWAP RENT OR HIRE

DEADLINES: NOON SATURDAY for Monday Publication
NOON WEDNESDAY for Thursday Publication

MINIMUM CHARGE $1.00 (BOX NUMBER SERVICE CHARGE $1.00)

RATES: First Insertion 7c WORD — Second Insertion 6c WORD — Fourth Insertion 5c WORD

EXAMPLE: 15 WORDS, 1 TIME — $1.05; 2 TIMES — $1.95; 4 TIMES — $3.60

CANCEL YOUR AD DAY RESULTS ARE OBTAINED—
REFUNDS ARE BASED ON EARNED RATE

Houses for Sale 1

ROZYCKI REALTY
FOR SALE — BUY — TRADE — SELL
2216 MADISON
GRANITE CITY, ILL.

"The House of Real Estate"

877-6108 877-6109 877-7188

OPPORTUNITY — We will pay you to buy this nice 3 bedroom home. New furnace, new hot water heater, new wireing & plumbing. Payment for 20 years $58.00 per mo., tax & ins included.

2345 CARDINAL — Lovely 3 bedroom strictly modern kitchen, paneled family room, full basement, fenced rear yard. Adjoins school yard. E-Z TERMS.

BEST IN TOWN — 2013 COTTAGE, 3 spacious bedrooms, king size living room w/w carpet, built-in bookcase, kitchen loaded with goodies, a/cond., alum. storm windows and doors. More closets than you can count, fenced rear yard with fruit trees. 1 car att. garage. The price is too low to advertise. Owner transferred. MUST SELL THIS WEEK!

NEWLY WED SPECIAL—Country living, 3 bedroom, all alum. cottage, kitchen w-built in cabinets, large living room, w/w carpet, air/cond., built-in. Neat as a pin. Box 77J, CAROLYN DRIVE.

INCOME PROPERTY — This home will pay to live in it. 3 apts., ideal location, 2432 BENTON. Call today for all the information.

RENT WITH OPTION—1917 ED. ROAD. Check the inside of this spacious 3 bedroom home.

$60.00 PER MO. IS ALL YOU PAY—Rent or buy 2034 DEWEY 3 bedroom. Needs some work.

$5950.00 — 2 bedroom bungalow close to schools & shopping. Gas heat plus living comfort galore awaits you at 2808½ MYRTLE. Small down payment will take.

JUST LISTED—Extra large 5 room frame, basement, new gas furnace, remodeled & immaculate. See 2460 SHERIDAN. Full price only $10,950.00.

DOLL HOUSE — 3 spacious bedrooms, living room w/rustic fireplace, dining room fit for a king. Kitchen so modern you won't believe your eyes. 1½ baths, 2 car carport. Full basement. #1719-F (FIRST OFFERING).

LARGE FAMILY? WANT TO SAVE?—Check this solid brick at 2442 ADAMS. Has 5 bedrooms, large country kitchen, full basement, central air & 2 baths. Can be two family if desired. Total monthly payment $97 on loan assumption.

EDGE OF TOWN: 3 bedroom, alum. sided ranch with carpeting, paneled family room, alum. storm sash, gas furnace plus host of extras await you at 707N. ONLY $13,500.

$300 DOWN, $75 MONTH— That's what this cute 2 bedroom home is only asking. Has years of living comfort & pleasure plus basement, alum. storm sash, new gas furnace, garage & on choice corner lot is 2401 DEWEY.

WILSON PARK AREA: Lovely & elegant 3 bedroom that is immaculate & ready for immediate possession. Over 1400 sq. ft. of living space, carpeting, family room, air conditioning plus too much to mention that seeing 2801 MICHIGAN is a must. Full price only $17,500.

INCOME PROPERTY—Front house has 5 bedrooms, extra large living room and kitchen with enclosed porch. Back house, 2 large bedrooms, living room, kitchen, enclosed porch. Could be 3 apts. Total price $8500. Payments $70 mo. income $140 mo. for 2208 D. Must sell because of health.

#10 WM. JOHNS COURT—Very good location. 3 BR brick, full basement, carport, 1½ baths. Asking only $16,900.00.

IMMEDIATE POSSESSION—3 bedroom brick, built-in kitchen with breakfast bar, carpeting, 1½ bath, finished basement with rathskeller, garage, patio & fenced yard are just a few of many fine comfortable living pleasures at 2428 ANGELA. Owner transferred so all offers accepted.

SPLIT LEVEL—For the couple wanting extra large bedrooms, walk in closets, beautiful living room, complete built-in kitchen, family room, central air, attached garage plus much more. First offering $23,750.00. 2BR-L.

2313 BENTON—Bring your white gloves for this inspection on this 2 BR brick home, dining room, living room, neat kitchen. Ideal bath, basement (very neat), frame 1 car garage, fenced yard, beautiful lawn. $14,950.00.

2½ ACRES with stocked pond right off Highway 111. $5950.00.

EDGE OF TOWN—100'x300' lot with a beautiful 2 BR home, large living room, ideal kitchen, large attached garage plus a host of extras, all for only $17,950.00.

MOBILE HOME LOTS FOR SALE — Be on the look-out shortly—mobile home sites surrounded by a beautiful lake. Just 38 miles from Granite City. Be sure to register now for first pickings.

SACRED HEART DISTRICT—New listing, 2 bedroom brick could make 2 extra bedrooms in large attic. Full basement, 1 car attached car. This home can be bought GI with nothing down. 2533 IOWA.

WALTER ROZYCKI — JOHN KREKOVICH —
LEO PELEK — GRAD KRAUSE — MARY BILBREY —
REGINO PIECHOCINSKI — PETER FERRO (1)

WOULD YOU BELIEVE
209
There are now 94 electric heated homes and apartments in the Granite City Area.
Are you one of the lucky ones enjoying the total comfort of electric heating? Why not call Illinois Power for details, 876-1280

EDGE of town: 3 bedroom frame with attached garage, large living room and kitchen, aluminum storm sash, large lot with chain link fenced back yard. Low taxes, reasonable. Call 931-0042. 1-3-13

MODERN, 2-bedroom, new furnace, central air, carpeted. Fenced yard 60x145 on Highway 67, near A. O. Smith Plant. Bargain. Must sell. Call 876-5809. 1-3-17

REAL ESTATE: 30 miles from Granite City.

MODERN 4 ROOMS: A-1 condition, ceramic tile bath, built-in kitchen cabinets, and ceramic walls, new gas furnace, new room, A/S/S sash and doors, 40 x 14 concrete patio, 8 x 14 workshop, 2 corner lots, city water, sewers. Ideal for small family.

4 ROOMS: Built-in cabinets, gas range, basement, gas heat, city water, over ½ acre. House needs repairs. Only $2500.

3 BEDROOM, aluminum sided home, full basement, city water, gas, sewer, large corner lot, needs furnace and small amount of work. Only $6900.

4 ROOMS: Insulsided, one large and one small bedroom, large paneled living room with picture window, gas heat, utility room, bath, new A/S/S/ sash and doors, city water, sewers, garage, all fenced in corner lot.

4 ROOMS: Utility room, kitchen cabinets, carpeted W/W living room, A/S/S sash, 2 new storage buildings, city water, gas heat, other features. $4500.

4 LARGE ROOMS: Clothes closet, bath, built-in kitchen cabinets, enclosed back porch, ½ acre, storage house, h/w heater, gas furnace, city water. $6500.

NICE LOCATION in Holiday Shores. Lot 75x150 priced to sell!

16½ LEVEL ACRES. Fronting on Rt. 157, modern 3 bedrooms, wall to wall K-cabinets, gas hot water heat, new 30x45 metal barn bldg. Good well. 25 minute location from Granite City.

FIVE MINUTE LOCATION to SIU at Edwardsville. Modern 3 bedroom brick, basement, gas heat, 3 car garage. This property has five acres nicely shrubbed, landscape, fruit trees. Immediate possession.

For Appointment to See Any Property, Call
BODNER AGENCY
REALTOR
Livingston, Ill.
618 NE-73151

FOR SALE

ONE AND ¾ ACRES
And 6 room, 3 bedroom home. Double garage. $15,900.

REALLY A JEWEL
Nestled in 5 acres of timber and pasture. 6 room brick with 2 large fireplaces. Finished basement. Many extras.

HIGH ON A WINDY HILL
Nearly new brick. Double garage. Central air. lot frontage 201 ft. wide. $21,500.

NEAR EDWARDSVILLE
17 acres and large 7 room, 2 story home with large barns. Nice for large lake. Between Edwardsville and Wood River.

NEAR EDWARDSVILLE
4 room home plus utility and 2½ acres landscaped with cedars and pines. $16,300.

60 ACRES
And 4 room home. Near Mt. Olive, Ill. 20 acres tillable, balance in timber and pasture. $15,200.

IN WORDEN, ILL.
80 acre farm including lovely 3 bedroom home, large barn and other buildings. $44,000.

NEAR EDWARDSVILLE, ILLINOIS
139 acre farm with large 6 room home, barns and other buildings. $59,000. Will sell on contract to right party. $59,000.

EAST OF HIGHLAND
5 acres and 4 room home. $14,500.

Metcalf Agency
112 N. Main St.
Edwardsville, Ill.
Ph. 656-5178-656-5181
After 5 Geo. Metcalf 656-5014
Keith Blocher 656-1103
Mary Kahle 656-4899
Roy Allen 459-3384
Udel Wehling 488-7647

IDEAL FOR couple; 1 bedroom, living, bath, large kitchen, basement. Gas heat. Completely remodeled. Low down payment. Immediate possession. Call 877-4540. 1-3-24

Call 876-0412
Anderson Agency
REAL ESTATE and INSURANCE

2221 TERMINAL: Just listed, 3 bd. rm. brick with gas heat, air cond., built-in cabinets, tile floors, tile bath w/shower, utility room, large lot with plenty of shrubs, many other extras. ASSUME LOW INTEREST LOAN. ONLY $108 PER MONTH.

1531 COTTAGE HAS 3 large bd. rms., tile bath w/shower, large carpeted liv. rm. with wood burning fireplace, din. rm., large built-in kitchen, family room, full basement, radiant heat, carport & storage. OWNER TRANSFERRED, MUST SELL FAST.

1707 GARFIELD: 3 large bd. rms., 20' x 14' liv. rm., eat-in kitchen with built-in cabinets, full basement with family room and rathskeller, central air, attached garage, awnings, shrubs and large lot. ASSUME LOW INTEREST LOAN. IMMEDIATE POSSESSION.

2216 MIRACLE: 4 bd. rm. home with new built-in kitchen, new furnace, paneled walls, attic fan, awnings, fenced yard and attached garage. FULL PRICE ONLY $8500.00.

3725 FAIR OAKS DRIVE: 4 bd. rm. brick & redwood with full built-in kitchen, master bd. rm. 17'x24' with walk-in closets, rustic paneled family room with fireplace, 2 baths, central air, rathskeller and bar in basement, Olympic size heated swimming pool with underwater lights, 6' redwood privacy fenced yard. CALL FOR APPT.

BRICK SPLIT-FOYER with wall to wall carpeting and h/wood, complete built-in kitchen, 4 bd. rms., family rm. bath & ½, carport, patio, central air and large lot. FULL PRICE ONLY $18,500.00.

PRICE REDUCED, 2404 TERMINAL: 3 bd. rm. alum. sided frame with tile bath & shower, wall to wall carpeting in liv. rm., built-in cabinets in kitchen, full basement, cyclone fenced yard and many other extras. ASSUME LOAN.

WE HAVE SEVERAL HOMES THAT CAN BE BOUGHT FOR $100 TO $500 DOWN AND NO CLOSING COST.

Want Your Home Sold Fast?
List With ANDERSON.....Buyers Waiting!

TOLLESON Real Estate
3727 Nameoki Road — Phone: 877-5252

2233 IOWA: Eight-room, 2-story frame, 4 BR., DR., built-in kitchen with plenty of cabinets, w/w carpet in LR. and hall, 1½ baths, full basement, gas furnace, closed-in back porch, fenced-in yard. Good location and close to schools. Owner is anxious to sell. Call 877-5252 now and make an offer.

#30 CAMBRIDGE: Nice 3 BR brick home with attached 1-car garage, full basement, 1½ baths, built-in kitchen, ceramic tile, nice neighborhood. All of this for only $18,500. Call now for an appointment. This one won't last long.

2108 DAWN: 3 BR brick home with attached 1-car garage, built-in kitchen, large corner lot, w/w carpet in LR and hall, good location. This home needs a little tender loving care, owner is prepared to acept any reasonable offer for trading or selling this property. A loan assumption could be arranged for a qualified buyer. Don't miss this one. Call 877-5252 now for an appointment.

OLD ALTON ROAD: Only one left. Brand new 3 BR brick home, w/w carpet, built-in kitchen, ceramic tile in kitchen and bath, full basement, gas furnace. Large lot, quiet neighborhood. Call now for an appointment. This one won't last long.

LOT FOR SALE: 80'x125'. Tap-on fee paid. Located in Carolyn Gardens subdivision. Act now and put up the home of your choice. Call 877-5252 today for an appointment.

DO YOU WANT to be your own boss? If so, call us for confidential information about one of the nicest restaurants in town. Currently operating on a profitable basis.

OPEN FOR YOUR INSPECTION

Three new models. 3 and 4 bedroom, double-car garage, full basement, 2 baths, built-in kitchen, plaster walls, central air, and loaded with many more extras.

WHERE: The Maryville Heights Subdivision on Bern.

WHEN: A courteous salesman will be on duty—
SATURDAY—12 Noon 'til 6
SUNDAY—12 Noon 'til 6
(At Other Times Call 877-5252 and Your Request Will Receive Prompt Action)

WHY: Because these new homes are exceptionally nice and we would like to put you and your family into the home of your choice.

Go west on Maryville road to Maryville Heights Subdivision. Turn left on Bern and follow the display house signs—look for our flags.

Royce Realty Royce Realty
3710 Pontoon Road Granite City, Illinois
Telephone 931-2400
THE OFFICE OF HOME SATISFACTION!!!

1 Acre Lot in Pontoon Beach!!

HERE'S A 3 BR FRAME w/2 car attached garage, big family room, plenty of wood cabinets in kitchen and in beautiful condition for only $9500.

1547 RODGER—2 BR frame w/big basement, 2 car attached carport and big covered patio in back. Vanette and shower in tiled bath, birch cabinets, lazy Susan & garbage disposal in kitchen and w/w carpeting in LR. A-1 condition.

3169 CARLSON—3 BR brick w/finished basement, detached garage & patio. W/w carpeting, birch cabinets in kitchen. AREA SPEAKS FOR ITSELF.

1721 FERGUSON—2 BR aluminum sided frame w/detached garage, aluminum storm doors & windows, gas heat & paneled LR & kitchen. ONLY $400 DOWN.

A LOT OF HOME for a small price, 4 BR 2 story frame w/finished basement, detached garage, circular front porch and gas heat. Entrance foyer, formal dining room, hardwood floors. ONLY $450 DOWN.

EDGE OF TOWN—3 bedroom frame with finished basement, attached garage on 75' x 375'—only 10 miles from Granite and 2 miles from SIU.

2231 BENTON—2 BR 1½ story frame with basement & detached garage, w/w carpeting, formal dining room, kitchen is paneled and has a pantry. ONLY $8750.

2542 BUENGER—3 BR aluminum sided frame with finished basement, w/w carpeting throughout, big luxury bath, built-in kitchen. Easy terms.

A REAL BUY—3 BR brick w/big 2 car attached garage, big dry basement, carpeted LR, entrance foyer, 1½ baths, completely built-in kitchen. Only 3 years old for $22,500.

451-7788
ABRAMS Real Estate
1414 21st STREET DARNER BLDG.
451-7788 877-5776

YOU MUST GET IN THIS ONE TO BELIEVE IT! 5 room, 3 bedroom split level frame home just off Hiway 111 on Sand Prairie rd. Built-in kitchen with breakfast nook, plastered walls, all floors are hardwood block except kitchen and bath. Large living room with big picture window. Plastered basement with white brick effect on walls. 104' frontage on road. CALL NOW FOR APPOINTMENT. #R-9 ONLY $17,500.

VERY NICE 4 ROOM FRAME IN EAST GRANITE, ONLY 8 YEARS OLD: With family room in basement. Close to all schools and churches. Carpeted living room, all others have hardwood floors, 1½ baths, new central air conditioning, built-in cabinets. PRICE REDUCED FOR QUICK SALE—2539 EDWARDS.

CAN YOU TOP THIS? Beautiful wooded building lot on Lake Kaho with 108 ft. front on the lake, city water and electric available. Only $3100.

INVESTOR'S ATTENTION!
5¼ ACRES ON GLEN CROSSING ROAD with 830 ft. frontage. Would make six 100' lots plus two 115' lots if subdivided. Easy access to Rt. 159 and I-270. #1-6—$13,750.

$900 DOWN—NO CLOSING COSTS and take over payments on this 6 room frame home on E. 24th st. Also house in rear for additional income. Carport plus 1 car garage, hardwood floors, gas heat. Nice patio in back of house. Full basement. 2319 E. 24th st.

4 FAMILY APT. BUILDING—ALWAYS RENTED—Income over $300 per month. 2025-27 Iowa st.

THREE BEDROOM MOBILE HOME with storage shed, 1-car garage plus carport. 70 x 240 lot. 12 x 18 living room plus 3 bedrooms and kitchen in trailer. Located at 116 Dale near Collinsville, Ill.

LOCATED AT EXIT I-270 ON RT. 203: Large 1+ acre lot (corner), zoned commercial, 14 room home presently rented in 3 apartments, plus 4 room house—3 garages with storage, gas heat. IDEAL INCOME OR BUSINESS POSSIBILITIES. INVESTIGATE WITH US TODAY. ASK FOR L-22.

CONVENIENCE: Only 1 minute from Hiway 3 and I-270 is this 3 bedroom brick with full basement. Attached garage, hardwood floors, plastered walls, storm windows and doors, built-in cabinets, ceramic bath, 80 x 120 corner lot. Convenience with a breath of fresh air for only $19,000. #R-22.

HERE'S WHAT YOU HAVE BEEN LOOKING FOR! 7 room 2 story brick home with 4 bedrooms, full basement, central air conditioning, 2 full baths, gas heat, plastered walls, built-in kitchen, attached garage, plenty of storage (8 closets). Only 1 block from grade school. MAKE AN APPOINTMENT NOW! 3204 NEWELL.

BEAUTIFUL LIVING ROOM AND DINING ROOM in this 5 room, 2 bedroom home on edge of town. Complete kitchen with built-in cabinets, carpeted and tile floors, utility room, attached garage, fenced yard, large concrete patio. Even has two apple trees. CALL NOW, 2317 MIRACLE, ONLY $10,600.

LARGE 10 ROOM FRAME: Only 1 block from public schools. 5 rooms and bath up—5 rooms and bath down. Presently is a two family home—could be very good income property with a little work. Investigate the possibilities of this one with us NOW. 2431 ILLINOIS AVE.

MAKE THAT MOVE, IT'S NEVER TOO LATE — CALL
ABRAMS REAL ESTATE
OPEN 7 P.M. WEEKDAYS — 'TIL 6 P.M. SATURDAY

PROPERTY OWNERS!!
We HAVE Buyers
We NEED Sellers
ALSO
TRY OUR NEW TRADE-IN PROGRAM
LIST WITH
MORRISS REALTY CO.
REALTORS SINCE 1903
1907 Edison 876-4400

PRICE REDUCED, 2 bedroom house, basement. Has fire damage. Large lot, $3500. Call 877-1799. 1-3-13

3 BEDROOM house, stove and refrigerator, $6500. 653 Ashland. Call after 5 p.m., 931-2145. 1-3-20

$17,950 - $17,950
8 BRAND NEW BRICKS. 3 bedrooms with basement. Georgetown Drive on Highway 111 just North of Pontoon Road.
John Sobol Realty
1206 Niedringhaus Ave.
Granite City, Ill.
Phone: 451-7431

3 BEDROOM BRICK, carpeted dining and kitchen, electric range, dishwasher, disposal, family room in full basement, by owner. 2543 Pontoon. Call 797-0309. 1-3-17

5 ROOMS, carport, utility and storage room. Lot 71' x 325'. $12,500. Call 931-1628 before 3 p.m. 4243 Breckenridge. 1-3-13

2331 WATERMAN. 1½ story brick 2 or 3 bedroom, central air, fireplace, 2 car garage, screened front porch, patio. Call 931-2094. 1-3-13

Real Estate for Sale 2

TWO 25' lots, 408-410 State, Madison. See Omar W. Evans, 406 (rear) State. Phone 452-2170. 2-3-17

INCOME PROPERTY for sale by owner. 2218 Edison, $15,900 or $2,000 and assume present loan, 6½%. 2-3-13

IDEAL LOCATION
FOR PRIME BUSINESS
On busy Madison ave. 800 sq. ft. of store or office space in front and lovely 2 bedroom brick home in rear. 819 Madison ave. Good terms available. First Granite City Savings.
Call 876-0262

LOT, PRIME location on Newell, 90' front by 120'. For information call 877-5650. 2-3-17

LOT: 142' x 325'; water and gas in. 4235 Breckenridge; $3500. Call 931-1628 before 3 p.m. 2-3-13

INCOME PROPERTY: Buy from owner — save broker's commission. Clean three family apartment, always rented. $14,800. Phone 931-3215. 2-3-13

Business for Sale 3

ST. LOUIS Post-Dispatch route in Mitchell. Call 877-6622. 3-3-17

TAVERN, fully equipped with living quarters. Call 876-6961 or 876-9335. 3-3-27

Choice Granite City Business Location
Corner lot, 100 x 125, with building; on Madison ave.
876-2902

Farms for Sale 4

100 ACRE FARM, 2 bedroom housetrailer, semi-modern farm house and buildings with farm equipment and cattle. Phone 217-272-4290 Sorento, Ill. 4-3-17

Farms For Sale

107 ACRE FARM, 85 in cultivation, balance in Timber and pasture, has nice lake & several lake sites. House & 2 barns in fair condition. Good stock & grain farm, 5 miles East of Edwardsville, possession immediately, farm machinery to go with place. Also 12 acres with 2 sets of improvements in fair condition. Good stock & grain farm, about 60 acres in cultivation, could be sold in two or three different tracks, possession immediately, 4 miles East of New Douglas, Ill. $240.00 per acre. Has lake & are several lake sites. ½ mile road frontage. Also six 2 family town house apartments in Edwardsville. Near bowling alley, a good investment.

WE ALSO HAVE two & 3 bedroom houses, frame or brick, $9,000.00 to $27,000.00 in Edwardsville.

WE ALSO HAVE acreage & lots in Edwardsville & vicinity.

WE HAVE 2½ acres on corner lot with 96x96 building between Edwardsville & Granite City, near SIU zoned small industry better check this one if you are looking for a business corner, also has large scale & scale house.

Earl C. Wilson Agency
15-38 H Troy Rd.
Edwardsville, Ill.
Phone: 656-522
After 5 P.M.
Call: Ollie Piker 656-7412 or Lester Bode 656-0522

Trailers for Sale 5

MOBILE HOME, 1964, 12x60, 2 bedroom, air conditioned, oil heat. Telephone 931-1005 after 5 p.m. 5-3-14

BLAZON—Right at home in the wilderness. Village Green Mobile Sales, 4114 Pontoon Road. Call 931-5100. 5-3-3 tf

1960 HOUSE TRAILER, $2500. Phone 877-8049. 5-3-13

SEE OUR DISPLAY HOME in WILSON PARK ESTATES
Open every day 1 P.M. 'til 5 P.M.

No down payment
$250.00 Closing Costs

Monthly Payments as low as $77.49. Payments based on your income and size of your family.

Examples:

If Your Monthly Pay Is	Your Monthly Payments Are
$390	$78.00
$440	$88.00
$495	$99.00
$545	$109.00

This is a limited Offer . . . . . .
Only a few left on these terms.

Wilson Park Estates — the most convenient location. Near all schools, bus line, shopping, banking, and park activities. Paved Streets, Sidewalks, Sewers.

Turn North at 29th and Benton Onto Indiana Avenue...2 Blocks and You're There

REINHARDT AGENCY
1933 Edison Avenue Office: 877-0613

USE CLASSIFIED ADS TO BUY, SELL, SWAP RENT OR HIRE

DEADLINES: NOON SATURDAY for Monday Publication
NOON WEDNESDAY for Thursday Publication

MINIMUM CHARGE $1.00 (BOX NUMBER SERVICE CHARGE $1.00)

RATES:

First Insertion	Second Insertion	Fourth Insertion
7c WORD	6c WORD	5c WORD

EXAMPLE: 15 WORDS, 1 TIME — $1.05; 2 TIMES — $1.95; 4 TIMES — $3.60

CANCEL YOUR AD DAY RESULTS ARE OBTAINED—
REFUNDS ARE BASED ON EARNED RATE

Trailers for Sale 5

If YOU Are Tired of Being a Weekend "DO IT YOURSELFER"

Stop by

VILLAGE GREEN MOBILE HOME SALES

4114 Pontoon Road

And Look Over Our All New LIBERTY-CONCORD and MOUNT VERNON Mobile Homes.

WE MIGHT EVEN TAKE YOUR PAINT BRUSH IN TRADE (You Won't Need A Paint Brush If You Have One Of Our Fine Homes).

CALL--- **931-5100** FOR INFORMATION

1964 SKYLINE mobil home, 2 bedroom, 10x55 with dining room. Call 931-0726. 5-3-13

13' SHASTA CAMPER, used 3 times. $250 and take over payments or $800 cash. Call 797-0156. 5-3-17

2 BEDROOM mobile home. Good condition. Phone 1-656-3445. 5-3-13

BLAZON — The Travel Trailer. The Mrs. will love for its convenience, the Mr. will appreciate the price, and the young-uns will dig the decor. Village Green Mobile Sales, 4114 Pontoon Road. Call 931-5100. 5-3-3 tf

BLAZON — The Travel Trailer for the family—14', 16', 17', 18' and 20½' in stock. All models self contained for deluxe living. Village Green Mobile Sales, 4114 Pontoon Road. Call 931-5100. 5-3-3 tf

Houses for Rent 6

2 BEDROOM DUPLEX: Range, refrigerator, central air and carpet. Private drive and yard. $120 per month. Call 931-0078. 6-3-31

6 ROOM house at 633 Barkley, $90 a month. Inquire at 5155 Old Alton road. 6-3-13

HOUSE FOR RENT. Call 877-5834. 6-3-17

2-ROOM furnished house. Bath. 2705 Denver (rear). Gas heat. 6-3-13

4-ROOM HOUSE. 2729 Harding. Call 877-2570. 6-3-13

MODERN 5 room home, sale or rent. 169 Big Four Place, Mitchell. Small rental house in rear. Call Hamel 633-2258. 6-3-20

Apts. for Rent 7

APARTMENTS
ALL NEW — FOR LEASE
UNFURNISHED
FURNISHED —
Call Russ Walker
931-4309 876-6242

APARTMENTS: Furnished — semi-furnished, utilities paid. Call 876-1404, 877-8224. 7-1-5-70

4 ROOMS UNFURNISHED, clean, gas furnace. 2022 Grand. 7-3-13

LARGEST BRAND NEW BRICK APARTMENT SELECTION IN THE AREA

One and two bedrooms from $112.50 per month, semi-furnished, immediate occupancy, open daily from 9:00 a.m. 'til dark. Fairways Estates, in Arlington Heights at the edge of town next to golf course; Maryville Apts., next to Parkview School; and Gaslight Walk, 4000 Pontoon road, northeast Granite City.

Save Time—Call
John Sobol
REALTY
451-7431
Or Stop in at
1206 Niedringhaus
Downtown Granite City

RHODES GARDENS Apartments at Rhodes and McCambridge has a one bedroom, 2½ room efficiency apartment, completely furnished in contemperary with bright red carpet throughout. Air conditioned with all electric kitchen including disposal. $140 a month includes water on a one year lease. For appointment call Mr. Walker, 931-4309 or 876-6242. 7-1-27tf

3 FURNISHED rooms, bath, gas heat. 2019a Washington. Call 877-1679. 7-3-13

FURNISHED AND unfurnished apartments. Call 876-7644. 7-4-3

Apts. for Rent 7

3 ROOM furnished apartment. Water furnished. Adults only. Call 931-5659. 7-3-13

2 ROOM furnished apartment. Call before noon or after 6 p.m. 877-3617. 7-3-13

2 LARGE FURNISHED room apartment. Clean and newly decorated. 1726 Edison. 7-3-13

NOW LEASING . . . Modern New Apartments
Country Club Living with Private Swimming Pool and Tennis Court
PONTOON PLAZA APARTMENTS

★ 2 Bedrooms ★ Living Room with Dining Area ★ Complete GE Kitchen ★ Gas Heat and Central Air-Conditioning ★ Full Basement ★ Wall to Wall Carpeting ★ Ceramic Tile Bath ★ For information and application for lease . . . call 452-8118 or 931-1530 . . . today.

APARTMENT MANAGER IN APT. #7

ILLINI APARTMENTS, INC.
100 BRIARHAVEN DRIVE

MOST MODERN APARTMENTS IN AREA — LOVELY ONE AND TWO BEDROOM UNITS AVAILABLE. DRAPES AND CARPETING WITH COMPLETE LAUNDRY FACILITIES.

Resident Manager Apt. Call 876-6781 or Office 452-3107

NOW LEASING IMMEDIATE OCCUPANCY
● NEW ● BEAUTIFUL ● COMFORTABLE ● ECONOMICAL
GASLIGHT WALK APARTMENTS
3940 Pontoon Road Granite City
TWO BEDROOMS **TOWN HOUSES $145** Per Mo.

INCLUDES: Spacious rooms with ample closets, bright Frigidaire kitchens, stylish draperies, wall to wall carpeting, basement storage, water furnished, 1½ baths, air-conditioned, TV antenna.

Visit Model Apartment at 4005 Gaslight Walk
Open Daily 1-8 P.M. — Sat. & Sun., 1-6 P.M. — OR CALL
931-2481 — 931-0410 For Information

Call us, too, if you are looking for 1 bedroom, 2 bedroom Garden Apartments or 3 bedroom Town House Apartments. We are sure we will have an apartment to meet your needs.

NOW LEASING!! IMMEDIATE OCCUPANCY!!
SHAMROCK APARTMENTS
Maryville and O'Hare Granite City

1 BEDROOM UNITS —— $110.00
2 BEDROOM UNITS —— $125.00

Furnished Units Available!

INCLUDES: Spacious Rooms with Big Closets. New GE Kitchens, Wall to Wall Carpeting, Nice Draperies, Central Air-Conditioning, Water Furnished PLUS Laundry Facilities.

LOCATION: Quiet residential area across from Worthen Park — Plenty of room to play and enjoy living.

OPEN DAILY 1-8 P.M. Saturday and Sunday 1-6 P.M.
CALL: 876-7942 Resident Manager

Apts. for Rent 7

2 ROOM EFFICIENCY, $65 mo. utilities paid. 705 Madison. Call 344-9631. 7-3-13

TIRED OF paying high heat bills? Then see us for a clean 2 room furnished apartment. We pay all utilities. 3000 or 3008 E. 23rd street. 7-3-13

3 ROOMS FURNISHED. Small baby, no pets. 2122 Bryan. 7-3-13

6 ROOMS, furnished or unfurnished. Call 452-5125. 7-3-13

3 BEDROOM duplex apartment, built-in oven & stove. Lakeview estates. Unfurnished. $125 a month. 451-7507. 7-3-13

5 ROOM unfurnished upstairs apartment, on bus line. Adults preferred. 2516 Edwards. Call 877-3591. 7-3-13

2 BEDROOM duplex, central air, range and refrigerator. Private drive. $120 per month. Pontoon Beach, call 931-0078. 7-3-31

1926 EDWARDSVILLE ROAD apartments, has an unfurnished 2½ rooms efficiency, one bedroom, for lease. Draped, air conditioned, all electric kitchen, $105 month includes water. For appointment call Mr. Walker, 931-4309 or 876-6242 7-2-6tf

3 FURNISHED ROOMS. Utilities paid. 877-6145. 7-3-13

GASLIGHT WALK APARTMENTS
For Lease ● R. E. Brown
931-2407 ● 877-5531
After 5 P.M. Weekdays

2 ROOM apartment, furnished. Near town. $12 week. Call 876-2701 after 5 p.m. 7-3-13

2 ROOM furnished apartment, private bath and entrance, utilities furnished. Call 876-8206. 7-3-17

Apts. for Rent 7

UNFURNISHED: Ground floor. Country living. 3 rooms, all electric kitchen, ceramic bath, utility room. Water furnished. $90 per month. Call 931-4537. 7-3-24

NEW BRICK duplexes, immaculate, 2 bedrooms. "Extra nice." $112.50-$115.00 per month. Lakeview Estates, Pontoon Beach area. Available now. Call 451-7431. 7-2-6 tf

3 ROOM furnished apartment, private bath, clean and modern. Call 876-2988. 7-2-27 tf

FURNISHED apartments, various locations, 2 or 3 rooms, $15 to $20 weekly, everything paid. Children accepted. Call 876-3649 after 12 noon. 7-3-31

5 ROOM unfurnished apartment. 2460 Benton. 7-3-17

POWELL, 211 (Troy) $100. One bedroom, carpeted, central air, stove, refrigerator, water, trash pickup furnished. No pets. No motorcycles. Call 1-314-231-8518. 7-3-17

2 ROOM furnished apartment with private bath. 2232 E. 24th Street. 7-3-13

MODERN, NEAT 4 room furnished house. Water included, $23.50 week. 2519 Washington. After 5 p.m., call 877-1145. 7-3-13

JUST RIGHT duplex apartment for young married couple. 3 rooms, refrigerator, stove and water furnished. $70. Call 931-0386 after 3:30 p.m. 7-3-17

NEWLY DECORATED 4-room furnished upstairs apartment. Water furnished. $80. Call 931-0386 after 3:30 p.m. 7-3-17

3 ROOMS and bath, furnished. No pets. Call 877-1379. 7-3-17

3-ROOM furnished duplex. Heat and water included. $22 week. Call 876-2222. 7-3-13

FOR RENT: Bachelor quarers. 2121 Delmar. 7-3-13

3 LARGE unfurnished rooms, very clean, paneled walls, private entrances and parking upstairs. Inquire 2450 Delmar or call 877-4110. $69 month. 7-3-13

UNFURNISHED APARTMENT. 3 large clean rooms. 2503 Grand. 7-3-17

FURNISHED, 1-bedroom apartment, ground floor, private parking. Call 452-4190. 7-3-13

2304 IOWA. 5 rooms and bath, unfurnished, upstairs. Private entrance. Adults only. 7-3-17

1601a FOURTH, Madison. Newly remodeled, modern, furnished or unfurnished. McManaway Agency. Call 452-3363. 7-3-13

NEW DUPLEX. 2-bedroom, carpeting in living and dining rooms. Basement. Garbage disposal. $135 per month. 3242 and 3246 Kilarney. Phone 452-3189. 7-3-13

2-ROOM furnished apartment. Adults. Utilities furnished. 2260 State. Call 877-2133. 7-2-24

ONE-BEDROOM efficiency, very clean. 2536 Washington ave. Phone 877-4768 or 452-3331. 7-3-13

3 FURNISHED rooms. 2031 Bryan. Call 877-3890. 7-3-17

3-ROOM apartment. 2433 State. Call 451-7955. 7-3-17

3-ROOM furnished, utilities, private entrance and bath. Call 876-5466. 7-3-17

4 ROOMS and bath, upstairs, furnished, private entrance. Call 877-5598 for appointment. 7-3-17

4-ROOM furnished apartment. 2512 Grand. 7-3-17

Rooms for Rent 8

CLEAN sleeping rooms for men, 1513 Second Street, Madison. Phone 876-6218. 8-7-12tf

SLEEPING ROOMS, ladies or gentlemen. 1304a Niedringhaus. 8-9-5tf

SLEEPING ROOMS for rent. 1840a State Street. 8-2-27 tf

ROOM, 2517 Hodge. Call 876-3612. 8-3-17

2 NICE SLEEPING rooms for two gentlemen. Call 876-1665. 8-3-13

TWO LIGHT housekeeping rooms, men, utilities paid. 1937 Benton. Call 877-4136. 8-3-17

ONE SLEEPING room, 1 kitchenette, 1 2-room apartment furnished. Utilities paid. 1700 Delmar. Call 877-1254 or 876-3951. 8-3-13

Business for Rent 9

STORE BUILDING on 90' corner lot. 2205 Washington Avenue. Call 877-5506. 9-3-17

COMMERCIAL BUILDING for rent. Nameoki Road. Call 876-2978. 9-2-20tf

FIRST FLOOR, 2-room office. All utilities and janitor service furnished. Front office, ideal for lawyer. Dufner Bldg., across from City Hall. Call 876-7076. 9-1-30tf

STORE, 15 x 50, gas heater, parking on side $40 month. 2012 E. 20th st. Call 876-3405 or 877-2352. 9-4-3

BEAUTY SHOP FOR RENT, 100% location in Morriss Building, 19th and Edison. Call 876-4400. 9-9-9tf

10,000 SQ. FT. SPRINKLERED WAREHOUSE SPACE
$140.00 Per Month
Granite City Ind. Center
MORRISS REALTY CO. AGENTS
1907 Edison 876-4400

WAREHOUSE STORAGE space, good location, with elevator. Phone 876-2250. 9-3-17

Trailers for Rent 11

55 FOOT, 1965 model. Air conditioned. Couple with child preferred. Call 931-0758. 11-3-13

Houses Wanted 12

WE PAY CASH. Abrams Real Estate. Call 451-7788 or 877-5776. 1414 21st street. 12-12-30tf

Houses Wanted 12

FREE APPRAISAL of market value of your home. Listings needed — buyers waiting. Call Abrams Real Estate, 451-7788 or 877-5776. 12-3-6 tf

WANTED: Your home to sell! We have the most modern file system in town on prospective purchasers and their requirements. We may have just the buyer for your property and can handle all types of financing and trades. Call Morriss Realty Co. today, 876-4400. Office 1907 Edison Avenue. 12-3-13

Cars for Sale 15

"Sammy" GEORGEFF
Your Local Representative Now Sales Manager At
BIG FOUR CHEVROLET, Inc.
227 West Main
(Formerly Norwine Chev.)
Collinsville, Ill. 344-0423
Residence Phone: 876-8927
Sammy wishes to invite his friends and past customers to come in for a "Real Deal" on a New or Clean Used Car.

1969 CAPRICE, 2 door, hardtop, burgundy with black vinyl top. List price $4438.00. NOW ONLY — **$3479**

ONE OWNER. Chevy Biscayne 6, stick shift, white, very clean. Good mechanical condition. Excellent for second car. Call 876-3080 or 876-0424. 15-3-6tf

'64 OPEL Cadet, will trade for pickup, '62 or better. Take or pay difference. 710 Madison ave. 15-3-13

● **AUTO LOANS**
• Appliance Financing
• Personal
• Home Improvements
Granite City Trust and Savings Bank
876-1212

Cars for Sale 15 | Cars for Sale 15

American Motors RED, WHITE and BLUE SALE

'69 AMBASSADORS, JAVELINS AND REBELS
SEVERAL STILL IN STOCK WITH FREE RADIO AND/OR POWER BRAKES

1966 RAMBLER Classic 770 Wagon. Excellent condition. One owner, 26,000 miles. All power & air.

1963 IMPALA 4-dr. hdtp. V-8. All power and air.

1964 IMPALA Super Sport V-8. All power & air. Extra clean.

1963 PONTIAC Catalina Wagon, power & air, automatic. One owner.

1963 OLDS Cutlass F-85. Real clean, P.S., air, automatic on console, bucket seats.

1965 MUSTANG. V-8. Power steering. Auto. Console. Extra clean.

1964 COMET 4-dr. sedan V-8 with air & automatic. Nice transportation.

1965 DODGE Polara. One owner V-8 P.S. Real Good Car.

1966 DODGE Coronet 440 4-d. sedan. Extra clean with air & automatic.

1963 PLYMOUTH Valiant 6-cyl. standard shift. Bucket seats.

1967 REBEL WAGON: Fully equipped and ready to go.

SPECIAL: 1967 INTERNATIONAL PICK-UP, 5000 actual miles. See this one today!

"OVER 50 CARS TO CHOOSE FROM"

Financing Can Be Arranged Or Use Your Own Financing Plan. No Payment 'til April.

See Harold Coy or Ed Sido at Brewer Motor Co.
2165 Madison Ave., Granite City
"Where Customer Service Is Our Most Valued Asset"

BREWER MOTOR CO.
2163 Madison Ave. 876-7925
SERVING THE TRI-CITIES FOR OVER 38 YEARS

1962 CHEVY, 6 cyl. stick, $350. Call 931-1590. 15-3-13

We Pay Cash for
Good Clean Cars
Any Make or Model
LaRUE'S AUTO SALES
2261 Madison Ave., 877-6304

EXTRA NICE, '61 Chevy 348, three on floor, new tires, battery, $500. Call 931-3768 after 5 p.m. 15-3-13

'65 DODGE 440, two door hardtop, fully equipped. Sharp! Phone 931-0757. 15-3-13

'67 FIREBIRD convert., stick, lots of extras, excellent condition. Call 931-5361 evenings. 15-3-13

'65 MUSTANG, good condition, $800, standard. Call 876-6279, after 6. 15-3-17

PICK-UP TRUCK. GMC '53 model. 2133 Ohio ave. Phone 877-1127. 15-3-13

'64 OLDS, 4 door hardtop, steering, brakes, air. Good shape, $650. Phone 931-0757. 15-3-13

FOR QUALITY USED CARS
Plus Money-Saving Deals
CHECK
BOB'S AUTO SALES
1412 State St. 877-0086

RE-POSSESSED, 1968 Saab, Somnett, sport coupe, V-4. Will sell to highest bidder. Call 876-1212, extension 13. 15-3-10

Cars for Sale 15

MADDOX MOTORS, INC.
4100 Nameoki Rd.
Chrysler - Plymouth Valiant
Phone 931-2233

1968 Plymouth Fury III 4-dr. hardtop also 2-dr. hard top factory executive cars! First owner guarantee. Factory air, power steering, vinyl interior. Like New — — — $2895.00

1967 Chrysler Newport 4-dr. sedan, automatic trans., power steering, vinyl interior. Local 1 owner — — — $2150.00

1967 Pontiac Grand Prix 2-dr hard top factory air and lots of power equipment — — — $2495.00

1965 Plymouth V-8 4-dr. automatic trans., factory air. A Steal — $1195.00

1964 Olds 88 4-dr. automatic, power steering — — — $850.00

1964 Chrysler Newport Station Wagon. BARGAIN — — — $795.00

1963 Buick 2-dr. hard top. Week-End Special! — — — — $495.00

1962 Volkswagen. Good! Cheap Transportation — — $495.00

'60 CHRYSLER. Looks good. Good transportation, $150.00. Call 877-2971. 15-3-13

BE RIGHT . . . NOT SORRY
Call Your Old Friend
Charlie Papp
FOR YOUR NEXT NEW OR USED CAR
Residence 876-8908
Office
E. St. L. EX 7-1014
G. C. 876-0592
METRO LINCOLN MERCURY

MATHEWS CHEVROLET

1511 NIEDRINGHAUS Granite City, Ill. 451-7913

We're Havina a **"Great Outdoors" SALE!**

NEW 1969 PICK-UP AND ELDORADO CAMPER
Both Fully Equipped

5 Year Financing on Truck and Camper

WAS $7064.25 . . . NOW ONLY **$5469**

$$ SAVE — CHEVROLET — SAVE $$

NEW 1969 IMPALA CUSTOM COUPE V-8

Was $3152.40
Now Only **$2569.00**

NEW 1969 BROOKWOOD STATION WAGON

Was $3134.90
Now Only **$2555.00**

Save $$ at Mathews Chevrolet — Save $$ at Mathews Chevrolet

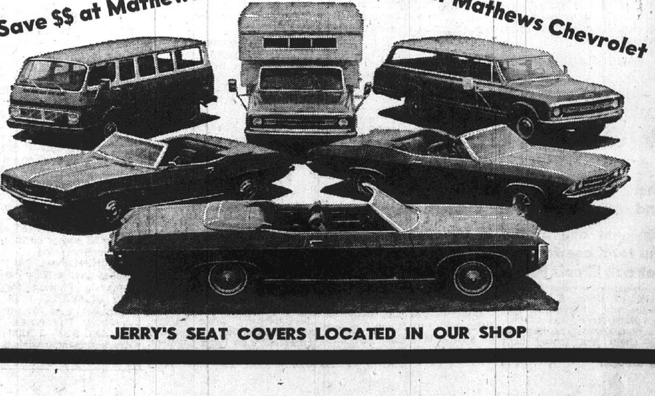

JERRY'S SEAT COVERS LOCATED IN OUR SHOP

USE CLASSIFIED ADS TO BUY, SELL, SWAP RENT OR HIRE

DEADLINES: NOON SATURDAY for Monday Publication
NOON WEDNESDAY for Thursday Publication

MINIMUM CHARGE $1.00 (BOX NUMBER SERVICE CHARGE $1.00)

RATES: First Insertion 7c WORD — Second Insertion 6c WORD — Fourth Insertion 5c WORD

EXAMPLE: 15 WORDS, 1 TIME — $1.05; 2 TIMES — $1.95; 4 TIMES — $3.60

CANCEL YOUR AD DAY RESULTS ARE OBTAINED— REFUNDS ARE BASED ON EARNED RATE

Cars for Sale 15

'67 Camaro, 2-dr., hdtp., 6-cyl. stick .. $1896
'67 Impala S.S., V-8, automatic, air ... $1995
'67 Ford L.T.D., auto., new tires, fact. air $2395
'67 Buick Grand Sport, 2-dr. hdtp. V-8 $2095
'67 Impala; V-8 automatic, P.S. & P.B. $1995
'67 Chevelle, 2-dr. hdtp., vinyl roof .. $1795
'67 Chev. ¾-Ton Custom Camper, V-8 . $2095
'66 Plymouth Fury III, V-8 auto., P.S. . $1595
'66 Chevelle Malibu, V-8 automatic .. $1495
'65 Dodge Dart Wagon, six, stick $995
'64 Impala Wagon $1095
'64 V.W. Wagon Flat Back $1095
'64 Chevelle Malibu Coupe, P.S. $1095
'64 Chev. Impala, P.B., P.S. & air ... $1095
'64 Olds Super 88, air & power $1295
'64 Rambler Wagon, air, P.B., P.S. $895
'64 Ford Galaxie 500, P.S. $895
'63 Olds 98, air & power $1095

Mathews Chevrolet
1511 Niedringhaus Granite City Phone: 451-7913
Jerry's Seat Covers Is Located in Our Shop
Towing Within Granite City Area - - - $8.50
CALL 451-7916

'63 CHEVY super sport, wrecked for parts, also 283 engine. Call 876-2234. 15-3-13

1958 FORD, automatic, running condition. $70. Call 931-1448. 15-3-17

'61 FORD Fairlane, $250, good shape, $80 under bluebook. 2246 Cleveland. Call 876-0255. 15-3-13

1957 TWO DOOR hardtop, mag wheels. Call 876-4846. 15-3-13

FOR A NEW CHEVROLET
or a good used car
see TIM HEARNE at
Mathews Chevrolet

Cars for Sale 15

1969 VOLKSWAGEN
$1939

$275 Down plus Sales Tax
$55 Per Month—36 Mo.
Delivered in Alton with heater and defroster, back-up lights, emergency flasher, day/night mirror, windshield washer, safety belts front and rear, padded dash and sun visors, front seat head rests, left outside mirror, rear window defogger, steering wheel lock, and leatherette interior at no extra cost.
KLINKE Volkswagen INC.
3685 E. BROADWAY
ALTON, ILLINOIS
(618) 465-7766

'60 T-BIRD, '61 Olds F-85. Call 877-3421. 15-3-13

1963 MERCURY, red and white, black interior, great condition, see to appreciate. Call 877-6853. 15-3-13

'52 CHEVROLET, runs good, $90. Phone 876-0174. 15-3-13

1962 OLDS, power brakes, steering. Clean—new paint, plugs, brakes—good tires. $700. Call 452-3170. 15-3-13

GOOD 'TIL March 14th. 1966 T-Bird. Stereo tape radio, power windows, brakes, steering, swing away steering wheel, tilt back seat, air conditioned, automatic door lock, low fuel lite, door ajar lite, 30,000 miles, gold. $2,200. Call 452-3170. 15-3-13

'64 GTO, Tri-power, 4 speed transmission. Call 876-7059. 15-3-17

1967 VOLVO Station Wagon, 122S, AM/FM Radio. Like New — — — $1885
1966 SUNBEAM Alpine Roadster. British Racing Green — — $1598
1966 MG Midget — — — — $1495
1966 SAAB 2-Dr. Sedan — — — $995
1968 RENAULT R-10, 4-Dr. Sedan, 4-Spd., Radio — — $1378

ga IMPORTS — Renault, Saab, Triumph, Peugeot
2043 MADISON—877-8754

HERR BUICK PONTIAC
Wood River, Ill.
"The Metro St. Louis Pontiac-Buick Dealer With The Lowest Overhead"
MEANS
BIG $AVINGS for YOU

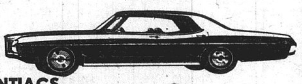

$AVE ON PONTIACS

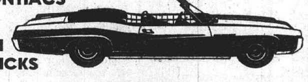

$AVE ON BUICKS
$AVE ON OPELS
$AVE ON ONE OWNER USED CARS

EXPERT SERVICE AFTER THE SALE
Only 10 Minutes from Granite City
DRIVE A LITTLE—SAVE A LOT

Herr PONTIAC—BUICK, Inc.
473 Wood River Ave., Wood River — Ph. 254-3861
Ken O'Neal—Marty Herr—Gene Spencer—Gordon Grider

Cars for Sale 15

Used Car Specials!!!

X163A
1963 Ford
2 Dr. H. Top
$695.00

TR 477A
'63 Rambler 4-Dr.
6 Cyl. Auto. Trans.
$495.00

#1445A
1966 T-Bird
Landau 2 Dr.
$2095.00

#671A
1964 Ford
Galaxie 4-Dr., Air Cond.
$895.00

#1321A
1966 Buick
4 Dr. H. Top Air Cond.
$1895.00

1053A
1964 Ford
Station Wagon
$795.00

#1415A
1968 Chev.
Impala 2 Dr. H. Top
$2395.00

#818A
1964 Buick Skylark.
Station Wagon. Air Cond.
$1395.00

#1126A
1963 Cadillac
4 Dr. H. Top. Air Cond.
$1295.00

#1396A
1965 Olds Conv.
Air Cond.
$1095.00

#1010A
1963 Ford
X-L. 2-Door. Hardtop.
$795.00

#1366A
1965 Ford X-L
4 Dr. H. Top; Air Cond.
$1395.00

1111A
1964 Ford
4-Door. Hardtop. V-8.
$995.00

#1163A
1965 Ford
Galaxie 500.
2 Dr. H. Top.
$1295.00

#1423A-1
1967 Rambler
4 Dr.
$1395.00

#1380A
1965 Volks
Station Wagon
$1195.00

SEE:
JIM PARKER
R. E. (RED) BAKER
BILL OGDEN
TED DINEFF
CHARLES ADAMS

B. E. HOHLT
1837 Mad. Ave.
876-0300

Cars for Sale 15

BIGGEST PRE-OWNED VALUES

'67 OLDS 88 4-dr. hdtp. Very clean, vinyl roof. Full power and Air cond. $2495

1964 Olds Jetstar 88 4-Door. Full power and air conditioned. 22,000 actual miles.

'64 STARFIRE Sports Coupe. Loaded extra clean. 1-owner. Bucket seats — — — — — — — $1395

'65 OLDS F-85 deluxe, Extra clean, 1-owner, 18,000 actual miles — — — — $1295

ATTENTION! ALL HUNTERS, FISHERMEN, AND CAMPERS

'66 OLDS Sta. Wgn. Vista-Cruiser, 3 seats, loaded PLUS air cond. — — $2095
'65 FORD Station Wagon, 2 seats, air, luggage rack — — — $1095
'64 CHEVROLET Station Wagon, 2 seats, economical, 6-cyl. — — — $995
'62 OLDS F-85 Station Wagon, 3 seats, 1 owner, real clean — — — $795

Now is the Time to Buy, Spring is Coming

Woodrome Olds, INC.
1905 Madison Ave. 452-5107
Granite City, Ill. 876-8060

This used car is guaranteed 100%.

The next best thing to a new car: a used car with a 100% guarantee.

Every major working part* is guaranteed 100% for 30 days or 1000 miles. Whichever comes first. So if during that time anything goes wrong with any of these parts, we'll replace it free.

But just because we're an authorized VW dealer, don't think we're only talking about used VWs. We inspect and guarantee every make on our lot.

For instance:
*engine ● transmission ● rear axle ● front axle assemblies ● brake system ● electrical system.

1967 Volkswagen, 2 door sedan, white side walls, radio, Zenith blue with black leatherette interior. A real sharp car — — — — — — — — $1588

1966 Volkswagen, 2 door sedans. Several to choose from. Assortment of colors. Various accessories — — — — — — — — — — — $1388

1965 Volkswagen, 2 door sedan, radio, white side walls, black in color. One owner — — — — — — — — — — — — — $1288

1964 Volkswagen Karmann Ghia convertible, white side walls, radio. Good transportation — — — — — — — — — — — $888

1965 Chevrolet Impala Station Wagon, V-8, engine, automatic transmission, radio, white side walls, power steering. One owner — — $1595

1965 Falcon Squire Station Wagon, V-8 engine, automatic transmission, radio, white side walls, power steering, power rear window with wood paneling and red vinyl interior. One owner — $1295

1964 Rambler Classic 2 door hardtop, V-8 engine, standard transmission, with overdrive. Console, two-tone red and white, radio, white side walls. A real sharp car — — — — — — — — — — — $1095

KLINKE VOLKSWAGEN, INC.
3685 E. BROADWAY
ALTON, ILL.
PHONE 465-7766
USED CARS

'64 OLDS Jetstar I, 2 door hardtop, power steering, power brakes, bucket seats, $795. Call 876-6252. 15-3-17

CORVAIR MONZA, 1961. Real clean, new tires, $265. Automatic trans. 2432 Pine. Call 797-0256. 15-3-13

'69 CAMERO, 200 miles, 350 cu. in. V-8, four speed, $2800. Car lists, $3400. Call 876-5622. 15-3-17

THIS IS your chance to own a beautiful, white 1964 Cadillac, clean throughout, with low mileage. Present owner purchased this car from a relative in 1965. You'll be proud to own this car. Will accept clean trade, but would prefer outright sale. Please, no dealers. Call 931-3054. 15-3-13

HUNDLEY PONTIAC
1801-05 MADISON AVENUE

'68 Catalina, 4-dr., P.S., P.B., Hyd., Fact. Air - - $3095
'68 Tempest, 4-dr., P.S., P.B., Hyd., Air - - - - $2795
'68 Buick Lesabre 4-dr. sedan, P.S., P.B., Automatic - - - $2695
'67 Mustang H.T., 2-dr., P.S. Automatic, Fact. Air - - $2095
'66 Bonneville H.T. 4-dr., P.S., P.B., Hyd., Fact. Air - - $1895
'66 Catalina H.T. 4-dr., P.S., P.B., Hyd., Fact. Air - - $1795
'65 Bonneville H.T. 2-dr., P.S., Automatic - - - $1295
'65 Ford V-8, 4-dr., Automatic Trans. - - - - $895
'63 Oldsmobile H.T. 4-dr., V-8, Automatic - - - - $595
'62 Oldsmobile H.T. 4-dr., P.S., P.B., Hyd., Fact. Air - - $495

Cars for Sale 15

JACK

1967 CAMARO
327-V/8
Auto., P.S., factory air, whitewalls, wheel covers; 1-owner. Exceptionally clean. $2195.

1966 DODGE 440: 2 door hardtop, V-8, automatic. One owner car. Guaranteed.

1966 OLDS F85
4 door hardtop. V-8, automatic; 30,000 miles; power steering & brakes, factory air conditioned. You've got to see this one. Beautiful silver metallic with black interior.

1965 DODGE: 2-dr. H.T., 6 cyl., auto. trans. 1-owner. Clean as a pin. Guaranteed for 9,000 miles.

1967 MUSTANG
FAST TOP
One Owner. Low Mileage.
$1895

1963 FORD: Galaxie 500. 4-door, V-8, automatic, power steering; $595.

1961 CHEV.: 4 door, V-8, automatic; $395.

We Have a Fine Selection of Clean Cars in the $500-$800 Price Range

1962 FAIRLANE, 6 cyl., standard transmission. A real nice car.

1966 FORD LTD
2 door H.T. V-8, automatic, power steering & brakes, factory air conditioned.

1966 DODGE 440: 4 dr., V-8, automatic, power steering, factory air conditioned.

'65 OLDS 442: Automatic, factory air, power steering and brakes.

'62 CHEV.: Has remanufactured engine installed in December. 6 cyl., 4 door sedan. $595.

'62 PONTIAC: 389 engine, 4 speed; sharp car; $495.

1966 MUSTANG: Convert.; special, $1295.

1965 MUSTANG
2-Dr. H.T.
V/8, Auto., P.S., New tires. Sharp car.

1960 FORD: 6-cyl. Standard transmission. $125.

1961 FORD: 6-cyl. Standard transmisson. $145.

1960 T-BIRD: V-8; automatic, power steering and brakes; $445.

1962 CHEV.: 4 door, V-8, automatic; air conditioned; $595.

1960 PONTIAC: V-8, auto., power brakes and steering; $250.

1962 FORD: Hardtop. $145.

1962 PONTIAC: V-8, automatic; runs good. $188.

GRANITE CITY DODGE
1911 Madison Ave.
876-3564

'63 T-BIRD, $800. Call 451-9699. 15-3-13 tf

1968 HEMI Super Bee Dodge, 2 door, 426 with auto. trans., 11,000 miles. Owner drafted. $2700. Call 498-5160. 15-3-17

CHRYSLER Newport, 1963, automatic transmission, power steering and brakes, factory air, new snow tires and two extra wheels, clean, $700. Call 451-7415. 15-3-17

1965 DODGE DART G.T. Auto. trans., floor console. Real sharp. Call 876-5577 after 6 p.m. 15-3-13

1953 BEL-AIR. Radio and heater. $65. Call 877-8568 after 4 p.m. 15-3-13

1946 FORD TRUCK, runs good, $50. Five 13" heavy duty tires and wheels, 2 snow tires, $10 apiece. 538 Barkley ave., Mitchell. 15-3-13

1956 DODGE, runs. First offer of $45. 513 Fleming, Mitchell. 15-3-13

Cars for Sale 15

SERVICE ON YOUR V.W.
or Other Import Automobile.
MEET OUR MECHANICS
They are from Europe and are expert in their trade.
SATISFACTION GUARANTEED
JUST CALL 877-8754 FOR YOUR APPOINTMENT

Special For the Week — V.W. Only —
BRAKES RELINED — $29.95 Complete

ga IMPORTS — Renault, Saab, Triumph, Peugeot
2043 MADISON — 877-8754

1960 FALCON 4-door, 6 cylinder, standard shift, very fine condition. Ideal 2nd car. Call 931-3560. 15-3-13

1963 PLYMOUTH Sports Fury. 4-speed hurst linkage. Call 931-9969. 15-3-13

1964 CHEVY WAGON, 8 cylinder, power, 9 seats, make offer. Call 452-2193. 15-3-17

1961 RAMBLER 4-door. Good condition. $140. Call 877-1543. 15-3-13

1956 FORD CROWN Victoria V8, overdrive, motor overhauled, body and paint better than average. $250. Call 876-2582. 15-3-17

1965 VOLKSWAGEN. Excellent condition. Call 877-8753 after 4:30 p.m. 15-3-17

1964 FORD GALAXIE 500. Automatic, air conditioning. Call 931-5478. 15-3-20

1962 IMPALA, V-8, power, clean. $450. Call 877-5089. 15-3-17

ONE OWNER. 1961 Chevy Impala hardtop. See to appreciate. 1628 Moro, Bellemore Addition. 15-3-13

FLOYD FEARS
We Buy All Makes and Models of Clean USED CARS — Cash for Title

'67 Lincoln Cont., 4-dr., air and all power. Perfect — — — — $3695
'66 Cadillac Conv. air & all power. One owner — — — $2995
'69 Dodge Polara, 4-dr., air, P.B. & P.S. 3000 miles. List $4300 — $3195
'66 Plymouth Sport Fury Convertible, air, P.B. & P.S. — $1695
'66 Mercury Parklane, 4-dr., air, P.B. & P.S. New Tires — — — $1695
'65 Chev. Impala, 2-dr. hdtp., V-8 auto., P.S. One owner. Real Low Mileage — — — — $1395
'65 Olds Vista-Cruiser, air, P.B. & P.S. $1595
'65 Olds Vista-Cruiser, V-8 stick — — $1295
'64 T-Bird, P.B. & P.S. One owner. Extra clean — — $1495
'65 Mustang Conv. Cobra engine, auto. $1295
'64 Mercury Parklane, 4-dr., P.B. & P.S. — $895
'63 Ford Fairlane 500 Wagon, V-8 auto. — $495
'63 Ford Fairlane, 2-dr., 6-cyl. stick — $395
'48 Chev., ½-Ton Pick-Up, runs and drives PERFECT — — — $250
'62 1-Ton Stake Body Chev. Truck. Real good condition — — — — $695

DUE TO THE FIRE
that destroyed our E. St. Louis Location we have to move our cars to Granite City. This is your chance to capitalize on our loss! We have more brand New Mercurys & Lincolns than our Granite City lot could ever hold. But they must be sold. We will make you the absolute deal of a Lifetime on any car on our lot. All models of Lincoln and Mercury available.

CALL or SEE
ROY IVY
FLOYD FEARS
CHARLIE PAPP
CHARLES OGLE

METRO
LINCOLN-MERCURY, Inc.
1508 Madison 876-0592

USE CLASSIFIED ADS TO BUY, SELL, SWAP RENT OR HIRE

DEADLINES: NOON SATURDAY for Monday Publication
NOON WEDNESDAY for Thursday Publication

MINIMUM CHARGE $1.00 (BOX NUMBER SERVICE CHARGE $1.00)

RATES: First Insertion 7c WORD Second Insertion 6c WORD Fourth Insertion 5c WORD

EXAMPLE: 15 WORDS, 1 TIME — $1.05; 2 TIMES — $1.95; 4 TIMES — $3.60

CANCEL YOUR AD DAY RESULTS ARE OBTAINED— REFUNDS ARE BASED ON EARNED RATE

Cars for Sale 15

Spring Is Just Around the CORNER— and so is your NEW BUICK if you will CALL:

Walter J. Emde
Local Representative for Mixon Buick

FOR COMPLETE BODY WORK — Parts, Service, New Paint Job — Call HY BASDEN, Our Service Manager

Call Walt at 876-6454 or 873-0146

MIXON BUICK
1910 State Street E. St. Louis

G.M. EXECUTIVE has car for sale. 1968 Caprice wagon, fully equipped. Call 797-0634. 15-3-17

1957 CHEVY V-8, 56,000 miles. Nice. $375. '40 Mercury Coupe, $300. Call 876-3733. 15-3-13

1964 OLDS 88, very clean, perfect condition. Call 876-1644 after 3:30. 15-3-17

1960 OLDSMOBILE, power brakes, steering, seats and windows, extra clean. Must see to appreciate, $275. Phone 656-9141. 15-3-17

1960 WHITE Cadillac, all power, good condition. Call 877-4674. 15-3-13

1964 FORD Falcon 4-door, 6 cyl., radio, heater, stick shift, good rubber and runs good. 2836 W. 20th Street. $395. 15-3-13

Misc. for Sale 17

$1.05 COLGATE family tooth paste, 65c; 98c Bayer aspirin 69c; 79c Palmolive shampoo 39c; $1.29 Chapans 69c; $1.09 Lustre Creme hair spray 59c. Surplus Discount Store. 17-2-10tf

FOAM PADDING. Reupholster your favorite chair. Low cost poly foam. Cut to size. Any thickness. any size. Free estimates, Surplus Discount Store, 19th and Niedringhaus. 17-2-6tf

TYPEWRITER and adding machine rentals. Portable typewriters, Royal and Smith Corona. Student discounts. Used desk model machines. Graham's Book Store, Niedringhaus and Delmar. 17-9-26 tf

TRASH BARRELS, delivered, also rock and chat. Steve Benko. Call 876-0157. 17-4-4

Ladies' Casual HOUSESLIPPERS Assorted Sizes — only 39c
4-RAY'S VALUE STORE
Highway 162 and Lake Drive (Old 4 Corners)

HEARING AID repairs — all makes. Batteries 20% off. Madison County Hearing Aid Co., 62 E. Ferguson, Wood River. 17-4-10

ORDER YOUR 1969 auto license from people who give you year round service. Forest Wilson, 2507 Grand. 17-3-14

REMOVE EXCESS body fluid with Fluidex tablets, only $1.49 at Midtown Pharmacy. 17-3-31

LANOLIN PLUS hair conditioner, regular 60c, Pat's price 11c, 2 oz. size. Pat's Discount, 1938 State, Granite City. 17-2-20tf

GREAT COFFEE FOR ONLY 5¢
It's Available for a 3-DAY TRIAL PERIOD

ZIMRING VENDING
COFFEE SERVICE DIV.
PHONE 876-4455

POODLE GROOMING by appointment. Call 876-0006. 17-3-13

MOTOR OILS, Havoline, Quaker State, Conoco, Pennzoil, Pennsalube, Mobiloil, Golden Shell, all at discount prices. Type A ATF. Surplus Discount Store, 19th & Niedringhaus. 17-2-6tf

JIM'S FURNITURE, 1412 Madison Ave. Complete line of good used furniture, also new. New 5 pc. bedroom sets $139.95. New living room sets $89.95. TV's $15 and up. We pay more for used furniture, try us. Call 877-0490. 17-3-13

THE EASY WAY

- to cover high, old-fashioned ceilings
- to hide pipes, joists, and unsightly beams

Easy-to-assemble metal framework holds smart-looking acoustical, decorator, and luminous panels.

As Low As 29c Sq. Ft.

SUSPENDED CEILINGS by Armstrong

HOLEKAMP Lumber Co.

121 E. Chain of Rocks Rd., Mitchell, Ill.
931-1166

MOTOROLA - OLYMPIC color televisions and stereos, guaranteed lower prices. Terms. Factory authorized service. Open 1 p.m.-8 p.m. Cripps TV Sales, 513 Fleming, Mitchell, Ill. 17-6-26

LET US FENCE your yard with chain link fence. With all double dip galvanized material. All posts set in cement. For free estimate call 877-5400 or 876-2570. 17-5-22tf

JOE'S reconditioned televisions, $14.95 up. 1707 Collinsville Ave., Madison. Call 876-3473. 17-4-3

FOR SALE OR RENT
FOSTER IDEAL HOSPITAL BEDS
Also, wheelchairs, walkers and commodes. 80% reimbursable by MEDICARE.
MIDTOWN PHARMACY
877-1200 2057 Johnson Rd.

MIGHTY WHITE toothpaste, regular 59c, Pat's price 11. Fact toothpaste, regular 35c, Pat's price 11c. Fingernail clipper, regular 25c with nail file, Pat's price 11c. Pat's Discount, 1938 State, Granite City. 17-3-3tf

HOST CLEANS carpets without water. Use your rooms instantly. Feder-Huber Furniture, 1908 State. 17-3-31

UP, UP, out of the way of the mower, memorial wreath and sprays that attach to headstone in seconds. 10% off on all purchases over $3. Scotty's, 2 blocks east of Nameoki Road and 23rd Street. 17-4-10

Misc. for Sale 17

E. Jones Lumber SPECIALS

12" Primed Hardboard SIDING 100 sq. ft. — $22.50
White Aluminum SIDING 100 sq. ft. — $32.50
4'x8'x3/16" PANELING — from $3.95
Triple Track Aluminum STORM WINDOWS ea. $12.95
Vinyl Asbestos FLOOR TILE, 9x9 — 7c ea.
1⅝x16 — Full Bags INSULATION — 5c sq. ft.
4'x8'x⅜" SHEETROCK — ea. $1.75
12x12 White Ceiling Tile — 12¢ sq. ft.
2"x4"x8' Kiln Dried Pickup Price — 96c ea.

1631 Minerva
931-2244

NEW CLEAR Gel VO-5 hair dressing, regular 59c, Pat's price 11c tube, 1½ oz. size. Pat's Discount, 1938 State, Granite City. 17-2-20tf

HOSPITAL BEDS for rent and sale. Call 931-1219. 17-3-17

LET'S GO SLIM GYM
Relax while exercising. As seen on TV— Charlotte Peters, Mike Douglas, Today Show. Free Home Demonstration, No Obligation. Self Limiting.
Area 618-877-1821
Call Anytime

SEWING MACHINE SALES — RENTALS. New Necchies, Brothers, Nelcoes, Westerns; dress makers. Used electrics, treadles, powers. Trade, terms. Motors, cabinets, attachments, parts. New typewriters. Closed Sunday, Mondays. John and Marie Montgomery, 2612 E. 25th. 877-2421. 17-3-31

TYPEWRITER AND ADDING MACHINE rentals, late models, all types. Rentals applied to purchase price. Portable typewriters, all makes, students discount. Triangle Typewriter and Supply, 1916 State. 877-1912. 17-7-11tf

LATEX PAINT, $1.98 a gallon, 8 colors and white, one gallon covers average room. Surplus Discount Store, 19th & Niedringhaus. 17-2-6tf

Vinyl Latex PAINT White & Colors — gal. $1.98
OUTSIDE PAINT White Only — gal. $1.98
4-RAY'S VALUE STORE
Highway 162 and Lake Drive (Old 4 Corners)

FURNITURE — New or used. Before you buy, give Perdue a try. Perdue Furniture Co., 910 Madison Ave., 452-7197 or 877-9385. 17-3-31

SEWING MACHINES for rent, new or used straight or zig-zag. Buy it later if you wish. Closed Sundays, Mondays. Big John's, 2612 E. 25th. 877-2421. 17-3-31

CHAIN LINK fencing. Free estimates. Call 877-8608 or 876-9469. 17-3-13

DIRT, ROCK, sand, gravel. George F. Stevenson. Call 931-4743. 17-3-20

REFRIGERATORS, washers, dryers, air conditioners, stoves. Buy, sell and service. Guaranteed. Stone's, 102 Madison Ave. Call 877-4298. After 6, call 876-4551. 17-4-4

CEMETERY LOT, 4 graves, choice location, Garden of Devotion, Sunset Hill. Call 877-0220. 17-3-17

LOOK IN THE CLASSIFIED ADS TO SEE WHAT 11¢ WILL BUY AT
PAT'S DISCOUNT STORE
1938 State St. Granite City

POODLE, MALE, chocolate, 10 weeks old. Call 931-1191. 17-2-20

Misc. for Sale 17

SHADE & LINOLEUM CENTER
400 MADISON AVENUE MADISON, ILLINOIS
Phone 451-7482

— SPECIAL CLOSE-OUT SALE! —
VINYL COUNTER TOP ... sq. ft. 5c
LATEX PAINT (18 Colors) ... gal. $1.99
9 x 12 LINOLEUMS ... each $4.95
CONGOWALL VINYL ASBESTOS, 9 x 12— 12 x 12
PLASTIC WALL TILE (Assorted Colors) ... 1c
KIRSCH TRAVERSE RODS (ANY SIZE)
WINDOW SHADES MADE WHILE YOU WAIT
9 x 9 RUBBER OR VINYL ASBESTOS TILES
BLUE LUSTRE RUG CLEANER ... qt. $1.89
RENTAL MACHINE ... per day $1.00
BRING THIS AD INTO STORE AND RECEIVE FREE 18 x 27 LINOLEUM RUG

DuPONT LUCITE WALL PAINT
ROSEMAN PAINT STORE
2108 Delmar 876-7522

DINNER NAPKINS, regular 19c. Pat's price 11c. Pat's Discount, 1938 State, Granite City. 17-3-6tf

COLOR TV, large screen, in walnut cabinet, reg. $479.95 sale price $349.95. W. T. Grant Co. 20 Nameoki Village. 17-3-13

Please send me at no obligation your 2 Free Booklets . . .

1. "The Truth About Children"
2. "How To Buy A Piano"

Name:
Address:
City:

Fill Out and Mail to:
JACK JOHNSON MUSIC, Inc.
BELLEMORE VILLAGE
Granite City, Illinois

STEREO, 4 months old, in cabinet $100. Call 877-3170 after 5:30. 17-3-10

AC WELDER for sale. Electric meat grinder wanted. Boston Terrier for stud service. 931-0931. 17-3-13

306 RIFLE, $100; good condition. Call 877-8744. 17-3-20

LATHES, SHAPERS, 20" band saw, large Delta saw, 48" sander, 5 x 9 Buffalo blower & ducts & gates & miscellaneous. Phone 344-0200. 17-3-13

FREE KITTENS— 2920 Dale. 17-3-17

MUSKRAT FUR coat, Kelvinator wringer washer, drain tubs, electric sewing machine, 6 doors. Call 876-8498. 17-3-13

CAMPER, bunk over cab, fits 6 x 8 bed. Bargain $225. Call 931-0706. 17-3-13

RUMMAGE SALE by Rebekah Lodge, Saturday, March 15, 8:30 a.m. Knights of Pythias Hall, 20th and Cleveland. 17-3-16

ONE LOT rick rack. Regular 15c, Pat's discount price 5c. Pat's Discount, 1938 State, Granite City. 17tf

3 PC. walnut bedroom suites; 5 pc. child's bedroom suite, no mattresses. Call 931-3721. 17-3-13

JOSEPH'S, the school of successful beauticians. Classes beginning April 8th. Call 876-9727. 17-3-13

14 FOOT fiberglass boat with trailer and cover. 45 horsepower Elgin motor. Original $1400, sell for $600 cash. 2608 Iowa. 17-3-13

GRETSCH electric guitar and amplifier, $150. Call 931-5361 evenings. 17-3-13

CUSTOM MADE alum. storm windows & doors, 10 regular size windows, 1 1" storm door $143.90; bring this ad and you will receive $5 credit. You pay only $138.90. AAA Glass Co., 210 Hwy. 203, Madison, Ill. 877-0534. Specialists in glass & screen repair. 17-3-20

STUDIO COUCH; '63 Chevy super sport, wrecked, for parts. Call 876-2234. 17-3-13

ANTIQUE ORGANS, reconstructed and refinished, like new, price reasonable. 2318 Edison. 17-3-13

1 HOTPOINT air conditioner, 18,000 BTU, 1½ ton, used one season, $135. Phone 877-5982, after six. 17-3-13

FURNISHING AN apartment? For real bargains in furniture, odds and ends in chairs, tables, lamps, linoleum rugs, dinette sets, beds, cabinets, smokers, etc. Umberhine Furniture, 2200 Cleveland. 17-3-17

TINTEX DYE and color remover, 20c box. American Sales Dollar Store, 314 State, Madison. 17-3-13

WANTED: Refrigerator that don't work, $5 to $15 waiting for you, immediate pick-up. Call 877-3990. 17-3-17

JUNIOR PLEASURE horse, mare, $175. Call after 4 p.m. 931-2869. 17-3-13

BEFORE YOU BUY GIVE PERDUE A TRY
NEW AND USED FURNITURE AND APPLIANCES
PERDUE Furniture Company
FREE PARKING
452-7197 877-9385
910 Madison, Madison, Ill.

Misc. for Sale 17

FIXING YOUR basement? For real bargains in furniture, odds and ends in chairs, tables, lamps, linoleum rugs, dinette sets, beds, cabinets, smokers, etc. Umberhine Furniture, 2200 Cleveland. 17-3-17

LARGE RACK of ladies dresses 2 for $3. American Sales Dollar Store, 314 State, Madison. 17-3-13

REFRIGERATOR REPAIR — Domestic, one day service. Free estimation, call 877-3990. 17-3-17

FOAM FILLED bed pillows 69c. American Sales Dollar Store, 314 State, Madison. 17-3-13

NEW OIL heaters at bargain prices. Also coal and wood heaters. Umberhine Furniture, 2200 Cleveland. 17-3-17

MISC. HOUSEHOLD furniture and appliances, like new. 2432 Pine. Call 797-0256. 17-3-13

USED FURNITURE wanted — Quick appraisal and cash when you call. 877-3990. 17-3-17

SEWING THREAD 10c. Zippers 20c. Bias tape 10c. Buttons 5c. Ric Rac 10c. American Sales Dollars Store, 314 State, Madison. 17-3-13

1965 BSA motorcycle, runs good, looks good, metal flaked. Make offer. Call 931-5103. 17-3-13

USED FURNITURE: Frigidaire $19. Two door Philco $55. Two door Frost-free Philco $85. Two door Hotpoint $95. Hotpoint all refrigerator, late model, $125. Electric range 30" nice $45. Gas ranges $19, $22 and $25. Chrome dinette sets $12.50 and $20. Three pc. cherry bedroom set $79, mattress and springs free with purchase. Silvertone thin-line 21" television $59. Radio - phono - TV cobination $85. Other cheaper televisions, color RCA TV $50, color needs adjustment. Antique wash stand $35, others. Trade-ins wanted on above purchases to further lower prices. Rock Road Furniture, 2200 Rock Road, West Granite. 17-3-17

24x34 THROW RUGS 47c, 98c value. American Sales Dollar Store, 314 State, Madison. 17-3-13

LINOLEUM AND carpet at bargain prices. Also tile, fibre rugs, rubber runner. Umberhine Furniture, 2200 Cleveland. 17-3-17

KITES, regular 19c and 29c. Pat's Discount price 11c. Easter egg dye, regular 19c, Pat's Discount Price 11c. Pat's Discount, 1938 State Street, Granite City. 17-3-13tf

2 GIRLS SCHWINN bikes. Hollywood twin bed. Call 877-3853. 17-3-13

32-OZ. GIANT size liquid detergent 29c. American Sales Dollar Store, 314 State, Madison. 17-3-13

RUMMAGE SALE, Thursday, Friday and Saturday. Large selection of clothes. Prices reduced. 2716 Stratford Lane. 17-3-13

POODLE GROOMING by appointment. Your dog deserves good grooming. Puppies also. Call 876-8321. 17-3-13

PLASTIC DRAPES 37c, first quality. American Sales Dollar Store, 314 State, Madison. 17-3-13

TWO RIDING mowers like new, 68 models, riding mower with garden tools, walking garden tractor with tools. Call 931-0102. 17-3-13

CHAIN SAW, Homelite, extra good, $75. Call 877-1543. 17-3-13

NEW ENCYCLOPEDIA International and other related sets. Call 876-6306. 17-3-20

39c CROCHET THREAD 20c. Received new shipments. American Sales Dollar Store, 314 State, Madison. 17-3-13

POODLES: White toy, 8 wks., $50. Call 877-2599. 17-3-13

BASEMENT SALE: Friday, March 14, 5:30 to 9. Saturday, March 15, 9 to 3. Clothing and household items. 1532 7th St. Madison, Ill. 17-3-13

OLD PEDESTAL round table, 3 long table cloths. Call 876-0711. 17-3-13

PRINT YARD goods 3/$1.00 American Sales Dollar tSore, 314 State, Madison. 17-3-13

THE AMAZING Blue Lustre will leave your upholstery beautifully soft and clean. Rent electric shampooer $1. Simpson Paint Co., 23rd & State. 17-3-13

ONE 15 foot chest type freezer. Call 931-4364. 17-3-13

IT'S INEXPENSIVE to clean rugs and upholstery with Blue Lustre. Rent electric shampooer $1. Shade & Linoleum Center, 400 Madison Ave. Call 451-7482. 17-3-13

NEW 35,000 BTU gas wall furnace. McCaskey cash register. 2444 Hemlock. 17-3-13

Misc. for Sale 17

4 TRACK STEREO tape recorder. One Sonar model G. C.B. set with power mike. Call 931-4364. 17-3-17

KEEP CARPETS beautiful despite footsteps of a busy family. Buy Blue Lustre. Rent electric shampooer $1. Perdue Furniture, 910 Madison Ave., Madison. 17-3-13

FREE PUPPIES for good home. 406 (rear) State, Madison. Phone 452-2170. 17-3-17

MOTORCYCLE, 1966 BSA, 650 cc. 2549 E. 27th St. 17-3-17

NEED GOOD 6 cylinder motor for a 1951 Chevrolet half-ton pickup truck. Reasonable. Call 877-6055. 17-3-13

DON'T MERELY brighten your carpets—Blue Lustre them—eliminate rapid resoiling. Rent electric shampooer $1. American Rentals, 2210 Nameoki Road. 17-3-13

BAKERY: Fully equipped. Building available for lease. Call 877-4084. 17-3-24

3 YEAR OLD Gelding, saddle and bridle, $125. Pony buggy, $150. Surry, $50; also harness, $25. 4792 Nameoki Road. Call 931-4014. 17-3-13

TAKE SOIL away the Blue Lustre way from carpets and upholstery. Rent electric shampooer $1. Bellemore Hardware, Toys & Sporting Goods, 3220 Nameoki Road. 17-3-13

PICKUP TOPPER camper. Insulated and roof vent. Like new, $260. Call 931-5692. 17-3-13

CUSTOM MADE draperies and slipcovers. Measured, made, installed by experts. Free shop at home service. Call 876-0685 and a Grants decorator will call at your home with fabric samples. No obligation. Grants, 20 Nameoki Village, Granite City, Ill. 17-3-13

MILLIONS OF rugs have been cleaned with Blue Lustre. It's America's finest. Rent electric shampooer $1. Ben Scherer Ace Hardware, 1918 Delmar, call 876-5671 and 4010 Pontoon Road, call 931-4515. 17-3-13

BIG RUMMAGE: Baby clothing, good clean clothing, many knick-knacks, lamps, reduced. 2712 Washington. 17-3-13

DESK, office, 32x54, oak. Phone 876-8973 after 6. 17-3-13

MAGIC CHEF gas range, G.E. refrigerator, good condition. Call 877-5446. 17-3-13

ONE MELLOW maple table, $10. 3 piece wicker set, $15. 1 bathroom sink with faucets, $10. 2201 Woodlawn. 17-3-13

2 BARBER CHAIRS, sink, seven gallon hot water tank, shoe shine chair, counter glass, window fan. 3142 Nameoki Road. 17-3-13

SLYM GYM, as seen on TV. A. Wallenberg, Distributor. Call 1-314-631-1358. 338 Hoffmeister, Lemay 25, Mo. 17-3-24

12' ALUMINUM BOAT, used one month, $65. 1937 St. Clair. 17-3-13

LONG FORMALS, sizes 7, 8, 13, 10. 1701 Ferguson, 9 a.m. to 8 p.m. 17-3-17

COLEMAN trailer furnace, 5600 BTU, gas, used one winter, cash $75. For more details call 877-3858. 17-3-17

HAY, good quality pasture mix hay, 175 bales, take all, 50c bale. Also oat straw. Call 931-0567 after 5 p.m. 17-3-13

36 INCH Magic Chef gas stove, clean, reasonable. Call 931-3982. 17-3-13

PAIR of snow tires, 8.85x15, white wall, 4 ply nylon, nearly new, $30. Pair of 15" Buick wheels, $7. Smith-Carona portable typewriter, $15. Call 877-0206. 17-3-13

AUTOMATIC WASHER runs good, $25. Gas space heater, $10. After 5 p.m. 2164 Cleveland Avenue. 17-3-13

TAPE RECORDER and 8mm projector, both $55. 2432 Pine. Call 797-0256. 17-3-13

NEW SEARS motorcycle, 13 actual miles, $180. Call 876-6853. 17-3-13

DRUM SET, cost $30, sell for $25. 2218 Washington. 17-3-13

2 HORSES CHEAP. One mare and one Gelding. Call 877-6827. 17-3-17

HONDA, 1968 Scrambler, 125 cc. Call 876-9739 or 876-6033. Must sell. 17-3-13

RACING SLICKS and rims, will fit Mopar or Ford 8 inch competition, $40. Phone 656-9141 anytime. 17-3-17

COLOR RCA console television, 1 year old, will sacrifice for $250. 5 room air conditioner $75. Refrigerator $25. Antique double bed $15. Electric organ and bench $25. Mohair chair $10. HO scale race track and many extras, over $200. Invested, will sacrifice for $50. Must sell all items listed. Phone anytime 656-9141. 17-3-17

REFRIGERATOR $65, treadle sewing machine $15, round table and chairs $35, gas stove $40, Scott spreader, new $12, picture $10, twin bed $30, watch and ring, cheap. Call 877-1162. 17-3-13

BY OWNER: Mahogany dining set $55. Maple kitchen table and chairs $47. Other items. Call 876-1908. 17-3-13

LOT FOR sale, Holiday Shores, Lot No. 144. Call 931-4695. 17-3-13

MOTORCYCLE AND two helmets. Like new. 2404 Kirkpatrick Homes. 17-3-13

GOOD CONDITION 2 piece living room set, barrel chair, end tables, lamp, kitchen set. 2712 Washington. 17-3-13

POINTER BIRD puppies, $20 each. Call 931-2705. 17-3-13

GUPPIES, German half blacks, and flamingos. Phone 797-0276. 17-3-13

21-IN. CONSOLE, AM-FM and stereo, RCA. Call 876-1654 after five. 17-3-13

CORVAIR MONZA, 1961. Real clean, new tires, $265. Automatic transmission. 2432 Pine. Call 797-0256. 17-3-13

PRACTICALLY NEW mattress and springs. New winter and spring dresses, suits, slacks and tops, ½ price. 3412 Lydia Lane. 17-3-17

GIRLS DRESSES and sweaters, like new, cheap. Call 876-2724. 17-3-13

EXTRA LARGE dresses, coats, assorted clothing, size 46-50. Starting Thursday until sold. 9 to 6. 2117 Pontoon. 17-3-13

BASEMENT SALE: Clothing, misc. Firestone washer $4, crib $7, dressing table $4. Friday, Saturday. 1617 Mitchell. Call 931-5193. (Sipole) 17-3-13

Misc. for Rent 18

FOR RENT OFFICE SPACE
In the Beautiful New Cochrane Building
"Heart of the Action Location"
CALL MR. COCHRANE 876-1768

TOOLS FOR RENT
- MOTOR HOISTS
- TOW BARS AND HITCHES
- CONCRETE TOOLS
- CHAIN SAWS
- WATER PUMPS
- SANDERS
- HEATERS
- DITCHERS
- PAINT SPRAYERS
- SEWER EQUIPMENT

TOOLS FOR EVERY JOB
Open 7 Days A Week
American Rentals
2210 NAMEOKI RD.
877-6283

Misc. Wanted 19

SELL! SELL! All red and white metals are high. O'Dells Iron and Metals. Industries welcome. 876-6680, Market and State. 19-6-1tf

WANTED: Used furniture. Any amount. Steinberg Furniture Exchange, 1824 State St., 877-5882. 19-11-20tf

WANTED: Your Kodak developing. 24-hour service. Graham's Book Store. 19-4-18tf

RIDE NEEDED from Collinsville to Granite City, days. Working hours 9 to 5. Call 344-6869. 19-3-17

WANTED: I will pay $700.00 for a dark glass water pitcher set that has "God Bless Our Home" & "In God We Trust" printed on the sides or will pay $350.00 for the pitcher and $55.00 for glasses if perfect. Write condition if damaged. Lloyd Stagner, Route 4, Robinson, Ill. 19-3-17

WILL LEASE or buy lot for trailer, not West Granite. Call 876-5809. 19-3-17

RIDE: To Army Depot, mornings only, from 2228 Bernstroheide 931-4134 after 5 p.m. 19-3-13

RIDE 21xx Washington to North Fourth, St. Louis, after bus strike settlement. Work hours, 8:15 'til 5 p.m. Monday thru Friday. Call 451-9815. 19-3-13

WANTED TO buy used cornet. Call 877-4391. 19-3-13

WANTED: Chain saw. Call 876-3665 after 5 p.m. 19-3-17

Misc. Wanted 19

RIDE NEEDED from St. Louis side of McKinley Bridge to Mitchell between 12 and 2 a.m. Call 931-1244. 19-3-13

Business for Lease 20

2130 LINCOLN AVE.: New steel building, 32'x60'. On 50'x300' lot. Wired for 220. New furnace, plumbing. Two-ton hoist and air compressor. Phone 877-1111 or 1-656-4334. 20-3-13

FOR LEASE: 3000 sq. ft. in prime location. Bellemore Village Shopping Center. Available May 1st. Contact Mercantile Mortgage Co. Call 451-9900. 20-3-13

Help Wanted 22

ACCOUNTANTS: $10,000 year. Bookkeepers, rate clerks, stenographers, typist, factory, bank help, salesmen, data processing. Some beginners, others to $3.50 hr. American Employment Service, 1715 State. 22-4-3

SALESPEOPLE to sell "Slim Gym" as advertised on Charlotte Peters, Mike Douglas and Today Shows. Earn at least $200 per week. Dial 1-288-7318 Edwardsville. 22-3-13

SALES PEOPLE wanted. Judy Lee Jewels, Regional Managers, $150 per week plus commission, expenses, and car if you qualify. Call 875-1645. 22-3-13

PART TIME restaurant help, male or female for days, apply 1515 Johnson rd. No phone calls, apply between 9 a.m. and 11 a.m., 2 p.m. to 5 p.m. 22-3-13

D & B EMPLOYMENT AGENCY
2800 Madison Ave., Granite City, Ill.
876-4344—452-6160
Hrs. 9-5 Mon. - Fri.; 9-12 Sat.

SECRETARIES: All fields; some fee paid; fabulous starting salaries.
EXPERIENCED COMPTOMETER OPERATOR: Excellent company; fringe benefits and good starting salary.
CLERK-TYPIST: Salary open; good location; chance for advancement. Fee paid.
SALESMAN: Good future; experience preferred but not necessary. Salary plus commission.
SERVICE MAN: Car a must; good future; car allowance.
Many, Many More
"WE TRY HARDER"

EXPERIENCED hair stylist, pleasant working conditions, salary plus commission. Cut and Curl Hair Stylist, Nameoki Village Shopping Center. Call 876-8803. Ask for Margaret or Pat. 22-3-13 tf

MEN OR women—Full or part-time. No experience necessary. Call 931-1735 after 6. 22-3-17

MEN OR women: Interested in earning extra money. Call 931-1158. 22-3-24

Jobs of Int.—M 23

Join the Steel Industry
PLANT WORKERS WANTED
LACLEDE STEEL CO.
MADISON WORKS
Needs plant employes at its Madison plant. The starting rate is a minimum of $2.61 an hour. Premium pay for shift work and Sundays; free insurance program, good vacation benefits; seven paid holidays. Applications are accepted Monday thru Friday, 8 a.m. to 12 noon.
LACLEDE IS AN EQUAL OPPORTUNITY EMPLOYER

ELECTRICAL WIREMEN: For wiring control panels, must read schematics. Call 274-1700. 23-3-10

WANTED— HEATING AND AIR-CONDITIONING
Installer. Prefer man with replacement experience. Full time employment. Local 268. Apply in detail to Box. No. 447, c/o Granite City Press-Record.

NEWSBOYS WANTED: Apply in person. Granite City News Co., 1414 19th St., or call 876-6050. 23-4-11 tf

JANITOR, apply at McDonald's 1515 Johnson road, between 9 a.m.-11 p.m. or 2 p.m.-5 p.m. No phone calls please. 23-3-13

EXPERIENCED automobile buffer, also experienced car washers. Call 451-7922. 23-12-19tf

REAL ESTATE SALESMEN
Excellent opportunity to learn Real Estate field. Will train. Send resume to
P.O. BOX 100,
Granite City Post Office

COOK WITH experience for industrial cafeteria. Hours 7-3:30. Call 877-4639 for appointment. 23-3-17

FREIGHT CLERK: HS graduate, no experience, will train all phases, rates, tracing, service. Top wages, open $5850. Call Mr. Miller 271-2921. 23-3-13

WOULD YOU like to: Work in Collinsville and area — write your own paycheck—meet people—prove you have ability. 60 year old company needs a young man interested in career, will train with guaranteed salary to start. Qualifications: Good auto, neat appearance, bondable, married. Call Daniel V. Good, Mgr., 344-1254 or stop in our office, 102A E. Main #4, Collinsville. 8:30 to 10:30 a.m. 23-3-24

PORTFOLIO MANAGER: Will train, great opportunity, will lead into trust work, $7200. Call Mr. Corran, 271-2921. 23-3-13

Jobs of Int.—F 24

ARE YOU worth $40 a day, $30 a day, $20 a day, $10 a day? Work part time out of your home for local land development company. Write P.O. Box 444, Edwardsville, Ill. 24-4-3

TELEPHONE SOLICITORS are earning $40 per day and up. Are you? For details write P.O. Box 444, Edwardsville Ill. 24-4-3

BEAUTICIAN, higher percentage. Call 876-9651 or 874-6287. 24-3-13

WOMEN: Part-time to answer phone and make light deliveries. For information, please write to LaSalle Candy Company, Box 277, Portage, Indiana. 24-3-13

USE CLASSIFIED ADS TO BUY, SELL, SWAP RENT OR HIRE

DEADLINES: NOON SATURDAY for Monday Publication
NOON WEDNESDAY for Thursday Publication

MINIMUM CHARGE $1.00 (BOX NUMBER SERVICE CHARGE $1.00)

RATES: First Insertion 7c WORD — Second Insertion 6c WORD — Fourth Insertion 5c WORD

EXAMPLE: 15 WORDS, 1 TIME — $1.05; 2 TIMES — $1.95; 4 TIMES — $3.60

CANCEL YOUR AD DAY RESULTS ARE OBTAINED—
REFUNDS ARE BASED ON EARNED RATE

Jobs of Int.—F 24

STENOGRAPHERS
IMMEDIATE OPENINGS FOR EXPERIENCED and TRAINEES
Permanent and Temporary Openings
OPORTUNITY for advancement.
STARTING SALARY commensurate with experience and ability—reviewed periodically.
EXCELLENT company-paid benefits program—vacations—holidays—insurance—sick pay—retirement plan.
Contact George Odum — 452-2120
GENERAL STEEL INDUSTRIES, Inc.
1417 State Street, Granite City, Illl.
An Equal Opportunity Employer

BABY SITTER wanted, 3:45 to 5:15 p.m. Monday and Wednesday only. Should live in Johnson Road area. Call 876-6306. 24-3-17

GENERAL DUTY waitress with some experience for industrial cafeteria. Hours 6:30 p.m.-3 a.m. $1.50 hour. Call 877-4639 for appointment. 24-3-17

WANTED
CURB GIRLS
$1.25 PER HOUR
Age 18 to 35
APPLY IN PERSON
FROM 7 to 8 P.M.
PARK-N-EAT

LUM'S IS taking applications for waitresses. Must be neat, work either shift, 21 years or over. Apply Lum's Restaurant, 3300 Nameoki Road, Granite City, Ill. No phone calls. 24-3-13

YOUNG WOMAN, over 21, needed for evening work, neat appearance and dependable. Apply Dairy Queen, McCambridge and Skeen. 24-3-13

BABY SITTER wanted, live in if possible. Call 876-0601. 24-3-17

HELP WANTED!
Steno and General CLERICAL WORK
— PART TIME —
8:30 A.M. to 12:30 P.M.
Apply in Person to
Tri-City Grocery Co.
1600 STATE ST.
GRANITE CITY

FULL CHARGE Bookkeeper: Granite area, fee paid, salary wide open. Call Miss Vine, 271-2921. Good benefits. 24-3-13

CLAIMS CLERK: Lite typing and variety, friendly office, $300. Call Mrs. Murphy, 1-314-621-1313. 24-3-13

CLERK TYPISTS: Bring a friend and work together, $325. Free. Call Mrs. Murphy, 1-314-621-1313. 24-3-13

BEAUTY COUNSELOR
International cosmetic company needs attractive women, full or part time. No parties or canvassing. Earn while you learn.
345-4942

SECRETARY: Plush, plush. Meet VIP's, attend luncheons, $450. Free. Call Mrs. Murphy, 1-314-621-1313. 24-3-13

HOUSEKEEPER, room and board plus small salary. Call 877-1638 after 6 p.m. 24-3-17

WOMAN: Live in, help share expenses, housework and help 5 children. 2554 Spalding, Phone 797-0583. Or: Your food and board free if you help me with home and children. 24-4-10

TEMPORARY—NO FEE
TYPIST, DICTAPHONE, SECRETARIES AND BOOKKEEPERS for Downtown St. Louis. Merit increase, paid vacation and cash bonus.
Reserve Office Force
705 Olive — St. Louis
GA 1-2436
8516 Nameoki Rd., Granite City (Insurance Office)

Employment Wtd. 25

TRASH HAULING and barrels emptied. Phone 876-8072. 25-4-14

TRASH HAULING. Barrels emptied, basements cleaned. Barrels for sale. Call 877-4497. 25-3-13

CARPET AND FURNITURE cleaned in your home, reasonable prices, free estimates, Superior Carpet. Call 931-1420. Granite City. 25-3-20

IRONING: 30-35 pieces, $4. Pickup and delivery. Phone 877-2395. 25-4-3

TRASH BARRELS and drums, $2.50. Trash cans emptied, $1.50. Call 451-9956. 25-3-13

CUSTOM UPHOLSTERING — Reference furnished. 2061 Rhodes Street, Madison. Call 876-6901. 25-3-24

Employment Wtd. 25

B&J CONSTRUCTION. Homes, carports, additions, etc. References. Call 876-8503. 25-3-20

IRONINGS DONE in my home and cleaning by the day. Call 876-2273. 24-3-13

CLAYTON Child Care Center, licensed for group activities. Children under 2 accepted. Call 877-5043. 25-3-13

WILL baby sit for one or two pre school age children in my home. Call 877-0280. 25-3-10

ALTERATIONS, repairing men's and women's clothes. Call 877-5977. 25-4-7

TRASH HAULING and barrels for sale. Call 877-0337. 25-3-17

IRONINGS, $5 a level bushel basket. Call 876-4950. 25-3-13

CONCRETE driveways, walks, porches, steps, floors, patios, waterproofing basements, brick, block, stone work, tuckpointing, plastering, floor leveling. Call 931-5752. 25-3-17

IRONINGS WANTED: Call 876-2918. 25-3-24

BABY SITTING in your home, days. Have own transportation. Phone 877-3097. 25-3-13

WELL DRIVING, pump installation and service. Used water heater and large air compressor. Call Neal 877-1887. 25-3-13

Personals 26

DEAR BRIDE: Bridal and Formal Nook has re-opened. Wedding gowns from $59.95. May Day gowns from $29.95, formal gloves, veils, garter, ring pillow, mother of the bride dresses. For evening appointments call 877-4764, 2013 Delmar. 26-3-27

IF YOU are my friend, tell your friends to vote for Carl Buehler, Assistant Supervisor. 26-3-31

Business Cards 28

RID YOUR HOME of mice or rats. We guarantee a complete extermination. Stone Pest Control. Call 876-1035 28-3-27

HAPPY DAY
CHILD CARE CENTER
877-8834

APPLIANCE REPAIR. Wash machines, stoves and other applances. Phone 876-1752. 28-3-10

OPEN SOON
JEF'S
Rhythm Room
1915 STATE ST.
- 45's
- Sheet Music
- Stereo Albums
Antique Glassware Sold

PIANO LESSONS given in my home. Beginner or advanced. Call 877-1344. 28-3-17

KEN SPIROFF
Refrigeration and Air-Conditioning Service
Residential - Commercial
Phone 877-1028

DOG OBEDIENCE classes will begin Monday, April 17. Contact Mrs. Richard Rice, 1009 Grand, Edwardsville, Ill. Phone 1-656-6265. 28-3-17

KIRBY
Your Authorized Kirby Dealer is located at
2922 NAMEOKI RD.
2 Blocks So. of Madison Ave.
NEW -- REPAIR -- USED & FACTORY PARTS
HOURS: 9 A.M. to 6 P.M.
PHONE 876-7253

FURNITURE UPHOLSTERING and repairing, cushions refilled, overstuffed furniture a specialty. Bolliger Upholstering. 1508 Pontoon. TR 6-8919. 28-10-11tf

Business Cards 28

ANY TYPE tree service, free estimate. Call 877-3692 or 877-0872. 29-3-24

24-HOUR heating service calls. Comfort Heating & Air Conditioning. Call 876-2626. 28-12-4tf

H & S CLEANING SERVICE
- CARPET
- COMMERCIAL
- WALLS
- RESIDENTIAL
FREE ESTIMATE
Phone:931-3697

AUTO LICENSE SERVICE, Judd, 2776 Madison avenue. 28-7-29tf

PIANO TUNING and repair. For big savings on new and used pianos, guitars, etc. Call 931-0868 after 6. 28-3-24

See the New
WILLIAMSON
"FIVE IN ONE"
Comfort Center
Heats - Cools - Humidifies
On Display at
KIRCHNER
HARDWARE & APPLIANCE
3916 Nameoki Rd. 452-7173

CARPENTRY WORK, paneling, roofing, carports, garages, porches, floors, concrete, plastering, tuckpointing, waterproofing, remodeling kitchens, bathrooms, chimneys fixed, plumbing repairs. Call 931-5752. 28-3-17

RELAXAWAY
The Original Slim Gym
CALL FOR FREE DEMONSTRATION
NO DOWN PAYMENT
Phone: 877-5812

PINK POODLE Salon. Experienced grooming. All work guaranteed. Pickup and delivery, if needed. Phone 931-5749. 28-3-10

APPLIANCE REPAIR
- Washer and Dryer
- Stoves, Etc.
876-1752

TERMITES - Termites - Termites: Stop their damage now. We guarantee for five years at no extra cost to you. Stone Pest Control. Phone 876-1035. 28-3-27

LINCOLN PLACE CHILD CARE CENTER
Hours: 6 A.M. to 6 P.M.
Phone: 876-4360
Sponsored by FIRST BAPTIST CHURCH

TERMITE, ROACHES, any household pests? Call Hall's Pest Control, 877-1517. Cheapest rates and all work guaranteed. 28-3-24

SPEEDY
Janitor Service
- Office Cleaning
- Scrubbing
- Waxing
- Wall Washing
- Rug Shampooing
Phone: 876-0122

GENERAL CONTRACTING — Home repairs of all kinds. Call 877-5920 anytime. 28-3-17

FEDERAL-MISSOURI
TAX RETURNS PREPARED
L-S Accounting Service
Call for Appointment or Pickup
9 A.M.-6 P.M. Call 452-1376
After 6 P.M. & Weekend Call—931-1126
312 WARSON LANE

Hank Skinner Says---
There is no extra charge on expert TV repair. Call me for any TV problems for color or black and white.
Dave Says---
We Also Have Expert Service on All Major Appliances: Maytag, GE and Zenith
SUPREME APPLIANCE
2109 JOHNSON ROAD
452-5315 or 877-5559

SMALL APPLIANCE parts and service. Rubber stamps, ready made or made to order. Millers Service, 2453 Hodge, call 876-0626. 28-3-24

Business Cards 28

GIGI'S POODLE Palace. Grooming. Call 931-2336, if no answer call 931-2648. 28-3-20

ROACHES, waterburgs, all household pests, $1.00 per room. Stone Pest Control, call 876-1035 28-3-27

B & J Remodeling
SIDING -:- ROOFING
ADDITIONS, ETC.
Call--- 876-8503

FEDERAL and state tax returns prepared. Accurate, reasonable rates. Call 931-5687 after 6 p.m. 28-3-17

INCOME TAX SERVICE
ALL RETURNS PREPARED
DAYS & EVE. BY APPOINTMENT
CALL 876-8328
2132 Iowa Granite City

"POODLES ARE our business." The Pink Poodle Salon. Bathing, coloring, trimming. Experienced. Pick-up and delivery if needed. All work guaranteed. Phone 931-5749. 28-3-27

Lost & Found 29

LOST: MALE Beagle, vicinity of Kirkpatrick Homes. 2838 Palmer or call 877-1404. Reward. 29-3-13

LOST, LONG HAIR male dog, red-brown coat, answers to name of Linus. Finder please call Mark Reinhardt, 876-8584. 29-3-13

LOST: FEMALE Golden Retriver, wearing choke chain. No hunter. Child's pet. Phone 877-0808. 29-3-17

LOST: MINIATURE silver grey poodle, male, 7 months old. If found call 876-9995 or return to A & J Confectionery, 2501 Iowa. Reward. 29-3-13

Notices 30

I WILL not be responsible for debts contracted by anyone other than myself on or after this date, March 13, 1969. Harold K. Emerson and Wenona J. Emerson, 2330 Edwards, Granite City, Ill. 30-3-13

Coming Events 31

FISH FRY every Friday, 3 to 8 p.m., American Legion, 24th and Madison. 31-10-21tf

PAPER DRIVE: Troop 8, March 22, 1969. Call 876-8386, 877-1460 or 876-5407. 31-3-20

FARMERS AUCTION, Hwy 111 & 67, north of Godfrey, Ill. Antique Sale, Sunday, March 16th, at 1 p.m. Dishes of all kinds. Tiffany lamp. Too many items to list. Consignments wanted Call 1-259-2283. Auctioneer John W. Fay. Regular sales 7 p.m. every Saturday. 31-3-13

COME CELEBRATE
OUR 50TH ANNIVERSARY
Of the American Legion
24th and Madison
Corned Beef and Cabbage
Saturday, March 15
Beginning at 7 P.M.
Adults - - - - - $1.25
Children - - - - - 75c

SOCIAL given by Sacred Heart of Jesus Polish National Catholic Church, 930 Reynolds St., Madison, Illinois. Sunday, March 16th, 2 p.m. 31-3-13

ATTENTION G.B.U. Members: The regular meeting will be held at K of C Hall, 21st & Edison, March 15th at 8 p.m. 31-3-13

Card of Thanks 32

We wish to extend our sincere thanks and appreciation to our many friends, neighbors and relatives for the kindness shown us during the recent loss of our dear husband and father, CLIFFORD SHAMBRO. We wish to thank those who donated cars, those for their beautiful floral offerings and spiritual bouquets. We especially wish to thank the pallbearers, Rev. T. Shea and the Lahey Funeral Home.
MRS. CLIFFORD SHAMBRO AND FAMILY 32-3-13

We wish to thank our kind friends and neighbors for their acts of love and sympathy during our recent loss of brother WALTER BLYTHE. We also extend grateful thanks for the beautiful floral tributes to our loved one. Special thanks to pallbearers, Rev. and Sister Brand, and Mercer Funeral Home.
THE BLYTHE FAMILY 32-3-13

Card of Thanks 32

We wish to express our heartfelt thanks to our many friends and relatives for the prayers and kindness shown us in the loss of our dear husband, brother, uncle and cousin, LEO O. MILLER. Thanks to the pallbearers and those that sent the beautiful floral offerings, food, and all his fellow workers. Especially we thank Rev. Brand and Rev. Reeves, the singers, all members of the Bethel Chapel and the Mercer Mortuary.
ANNA MILLER
FLOYD MILLER
ETTA MEFFORD
32-3-13

We wish to extend our heartfelt thanks to all who so kindly assisted and for the words of sympathy and beautiful floral offerings extended at the death of our beloved wife and mother, ALICE VERA KIMACK. Special thanks to Rev. R. J. Keim, St. Luke's Methodist Church of Maryville, First Methodist Church of Madison, Delray Rebekah Lodge 786, pallbearers and Sedlack Funeral Home.
ANDREW KIMACK
MRS. BARNEY (MARIE) FRAUNDORF
32-3-13

Words can't express our thanks and gratitude to our many dear friends, neighbors and relatives for their kindness, cards, and sympathy during the loss of my dear husband. Special thanks to Reese Drug, Rev. Bauman, St. Elizabeth Hospital, organist, soloist, Dr. Otto Bauer and Sedlack Funeral Home.
MRS. CHARLES L. JOEDICKE AND FAMILY
32-3-3

In Memoriam 33

In loving memory of JOHN S. BILLICK, Venice, March 13, 1961.
BROTHERS and SISTER 33-3-13

In loving memory of GEORGE J. FLACH, March 15, 1952.
Sadly Missed by—
WIFE and CHILDREN 33-3-13

In loving memory of MELVIN JONES, March 12, 1956.
Sadly Missed by—
DAD, MOM,
BROTHER and SISTER 33-3-13

In loving memory of OSCAR YOUNG, March 13, 1963:
Just a thought of sweet remembrance,
Just a memory sad and true,
Just the love and sweet devotion
Of one who thinks of you.
Sadly missed by
THE FAMILY 33-3-13

RE-ELECT JIM BARTON ASSESSOR

BENEATH SOCIETY
TEEN CLUB
FRI.—BLACK ZONE
SAT.—AARDVARKS
SUN.—UNKNOWN
23rd & Washington Ave.
B. K. Stearns L. D. Keel

WE HAD TO CLOSE DUE TO SNOW!
WE WILL BE OPEN ON WEEKEND
(If No Snow or Rain)
Clip This Ad and Bring with You for A FREE RIDE — With Purchase of 3 Tickets
1 Ticket 15c
(This Offer Good Only on Saturday, March 15, Noon to 8 P.M.)
SKY SLIDE FUN FOR ALL
Nameoki Village Shopping Center, Granite City
Spring Hours: Sat. and Sun., Noon - 8 P.M.

Boy Runs into Car

Anthony Woolfolk, 89, of 75 Garesche Homes, Madison, ran into the side of a moving auto at Third street and Alton avenue, while on his way to school at 8:30 a.m. Tuesday, but apparently was uninjured, police reported. Officers said the boy told him he was not, and the driver left. Police said the boy's family was to take him to the hospital for a checkup.

Crane Window Broken

The Wilbur Waggoner Trucking Co., Market street and Washington avenue, Madison, reported to police at 6:15 p.m. Monday that vandals broke a window out of a new crane parked in the firm's yards.

ENTERTAINMENT! AT THE
LUNA CAFE
MITCHELL, ILLINOIS
EVERY THURS., FRI., SAT. & SUN. NITE
AT THE PIANO BAR 8:30 TO 12:30
THURSDAY NIGHT — JOYCE SUMMERS
SUNDAY NIGHT — BILL BENSON
FRIDAY & SATURDAY — 9 P.M. 'til 1 A.M.
Dance to Music by the
MARK LEE GROUP
FEATURING DON ROWE, VOCALIST

Dairy Queen®

1¢ SUNDAE SALE

2699 Madison Avenue
Granite City
665 McCambridge Ave.
Madison
3901 Pontoon Road
Pontoon Beach

THURSDAY-FRIDAY
MARCH 13 & 14

Buy One Sundae at Regular Price, Get Another for 1c During the Sundae Sale at Your Nearby Dairy Queen.

Eat, drink and be merry!

®Reg. U.S. Pat. Off., Am. D. Q. Corp. © 1968 Am. D. Q. Corp.

2610 NAMEOKI ROAD
Carry-Outs Only
876-9313 or 876-1202
OPEN 11 A.M. TO 12 MIDNIGHT
Specials Good Thurs., Fri., Sat. and Sun.

Family JACK SALMON
8 JACKS $2.39
2 PINTS SALAD OF YOUR CHOICE, BREAD, PICKLE, ONION

UNCLE CHARLIE'S DOLLAR SPECIALS!

½ Golden Fried Chicken French Fries and Slaw
12 Golden Fried Gizzards French Fries and Slaw
4 BEEF And BEAN BURRITOS
3 ALL BEEF TACOS
3 JUMBO TENDERLOINS
15 to 20 SMALL SHRIMP
Family Box French Fries
Family Box Onion Rings
$1 Your Choice

JACK SALMON
6 for $1.19
Bread, Pickle and Onion

OCEAN COD SANDWICHES
4 4-oz. Fillets $1.19
Pickle and Onions

JACK PLATE
2 Jack Salmon, Slaw, French Fries, Pickle & Onion, only 89c

BERT'S CHUCK WAGON
1530 Johnson Rd. Granite City
"The Friendliest Place in Town"
MARCH SPECIAL!
TACOS 5 for $1.00
½ SIDE B-B-Q RIB PLATE $1.65
PORK STEAK PLATE . . 90c
(PLATES INCLUDE FRENCH FRIES AND COLE SLAW)

Public Notices 34

NOTICE OF REGULAR CITY ELECTION
RESOLUTION

WHEREAS, a regular City Election will be held in the City of Granite City, Madison County and State of Illinois, on the first Tuesday of April, A.D., 1969, for the election of the following City Officers:

Mayor
City Clerk
City Treasurer
One Alderman for each of seven (7) wards of the City, plus an additional Alderman in Ward One (1) for a two year term.

all as provided by the statues of the State of Illinois and Ordinances of the City of Granite City, and

WHEREAS, it is necessary to designate the proper polling places in each of said Wards in said City and the judges for said polling places,

NOW THEREFORE, BE IT RESOLVED BY THE CITY COUNCIL OF THE CITY OF GRANITE CITY that the regular election for the election of Mayor, City Clerk, City Treasurer and one Alderman for each of the seven (7) wards of the City plus an additional alderman in Ward One (1) for a two year term, shall be held on the first Tuesday in April, A.D. 1969, being Tuesday, April 1, 1969.

BE IT FURTHER RESOLVED that the City Clerk is hereby authorized to purchase all necessary election supplies for said election, including the preparation of all necessary ballots, which shall conform to all statutory requirements.

BE IT FURTHER RESOLVED that the City Clerk shall publish a notice of said election in the Granite City Press Record.

BE IT FURTHER RESOLVED that the following places are designated as polling places for said election:

Polling Place No. 1
VFW Building
2044 Washington Ave.
Polling Place No. 2
Granite City Housing
Kirkpatrick Homes Rec. Hall
Polling Place No. 3
Granite City Housing, Anchorage Homes, 2909 Edwards
Polling Place No. 4
Virginia Cantlon Residence
2704 Buxton Ave.
Polling Place No. 5
Nagy Building
2400 Benton St.
Polling Place No. 6
3rd Baptist Church
26th & Grand Ave.
Polling Place No. 7
Church of Christ
2882 Washington Ave.
Polling Place No. 8
Roger Reese Residence
2900 Buxton Ave
Polling Place No. 9
First Presbyterian Church
22nd and Delmar Ave.
Polling Place No. 10
American Legion
2351 Madison Ave.
Polling Place No. 11
Pashea Building
2200 E. 24th St.
Polling Place No. 12
Groves Plumbing Shop
2445 E. 24th St.
Polling Place No. 13
Tab's Barber Shop
2024 Illinois Ave.
Polling Place No. 14
Wm. D. McBrian Residence
2616 Center St.
Polling Place No. 15
Glenn Romine Residence
2917 Oregon Ave.
Polling Place No. 16
Glen Hommert Residence
4108 Melrose Ave.
Polling Place No. 17
Niedringhaus School
29th and State St.
Polling Place No. 18
Simurda Residence
3160 Davis Ave.
Polling Place No. 19
Quad City Social Club
1707 Madison Ave.
Polling Place No. 20
Retired Members Club
1810 State St.
Polling Place No. 21
James Sikes Residence
2021 Fourteenth St.
Polling Place No. 22
ARF Club
Niedringhaus and Maple St.
Polling Place No. 23
Green's Confectionery
Denver and Rock Road
Polling Place No. 24
St. Mary Margaret Church
1900 St. Clair Ave.
Polling Place No. 25
Glen Beauty Shop
2104 Glen Drive
Polling Place No. 26
Central Christian Church
2020 Johnson Rd.
Polling Place No. 27
Victor Reznack Residence
1524 Clark Ave.
Polling Place No. 28
Junior Achievement Bldg.
3307 Wabash Ave.
Polling Place No. 29
Odd Fellow Hall
Nameoki Rd.
Polling Place No. 30
John Judy Residence
2324 Woodlawn Ave.
Polling Place No. 31
J. Jenkins Residence
2442 Lynch Ave.

BE IT FURTHER RESOLVED that the polling places so designated shall be open at six o'clock A.M. and close at six o'clock P.M. on the date of said election.

PASSED by the City Council of the City of Granite City, Illinois, this 3rd day of March, A.D., 1969.

APPROVED by the Mayor of the City of Granite City, Illinois, this 10 day of March, A.D., 1969.

DONALD PARTNEY, Mayor
ATTEST:
HOMER PENDLETON, City Clerk 34-3-13

Public Notice is hereby given that on March 3rd, A.D. 1969, a certificate was filed in the Office of the County Clerk of Madison County, Illinois, setting forth the names and post-office addresses of all of the persons owning, conducting and transacting the business known as GRANITE CITY SKY SLIDE located at Madison Avenue, Granite City, Illinois.

Dated this 6th day of March, A.D. 1969

EULALIA HOTZ
County Clerk 34-3-6-13-20

Public Notices 34

STATE OF ILLINOIS
IN THE CIRCUIT COURT
OF THE
THIRD JUDICIAL CIRCUIT
MADISON COUNTY,
PROBATE DIVISION
NOTICE OF CLAIM DATE
IN THE MATTER OF THE ESTATE OF PEARL G. RICE, DECEASED
No. 69-P2-74

Notice is given of the death of the above and that letters of administration with will annexed were issued March 3, A.D. 1969, to First Granite City National Bank of Granite City, Illinois, whose attorneys are Lueders, Robertson and Konzen of Granite City, Illinois and that Monday, May 5, A.D. 1969, is the claim date for the estate.

Claims against said estate should be filed in the office of the Clerk of the Circuit Court (Probate Division) at the County Courthouse in Edwardsville, Illinois, and copies thereof mailed or delivered to said legal representative and to said attorney of record.

Dated March 3, A.D. 1969
Willard V. Portell
(Clerk of the Circuit Court)
34-3-6-13-20

STATE OF ILLINOIS
IN THE CIRCUIT COURT
OF THE
THIRD JUDICIAL CIRCUIT
MADISON COUNTY,
PROBATE DIVISION
NOTICE OF CLAIM DATE
IN THE MATTER OF THE ESTATE OF AURA M. PRICE, DECEASED, No. 69-P2-113.

Notice is given of the death of the above and that letters of administration were issued February 24, A.D., 1969, to William C. Price of Granite City, Illinois whose attorney is Harry E. Hartman of Granite City, Illinois and that Monday, April 7, A.D., 1969, is the claim date for the estate.

Claims against said estate should be filed in the office of the Clerk of the Circuit Court (Probate Division) at the County Courthouse in Edwardsville, Illinois, and copies thereof mailed or delivered to said legal representative and to said attorney of record.

Dated February 24, A.D., 1969.
WILLARD V. PORTELL
(Clerk of the Circuit Court)
34-2-27;3-6-13

NOTICE OF PUBLIC HEARINGS

Notice is hereby given that a tentative Budget and Appropriation Ordinance for the Town of the Township of the City of Granite City, in the County of Madison, State of Illinois, for the fiscal year beginning March 1, 1969, and ending February 28, 1970, will be on file and conveniently available to public inspection at the Office of the Township Clerk in the City Hall of Granite City, Illinois from and after 4:00 o'clock p.m., on March 1, 1969.

Notice is further hereby given that a public hearing on said Budget and Appropriation Ordinance will be held at 6:00 o'clock p.m., on Tuesday, April 1, 1969, at the Circuit Court Room No. 6 in the City Hall of Granite City in this Town or District, and that final action on this Ordinance will be taken by the electors at the Annual Town Meeting to be held at 7:00 o'clock p.m., Tuesday, April 1, 1969.

Dated March 5, 1969.
NELSON HAGNAUR
Supervisor
HOMER C. PENDLETON
Clerk
34-3-13

Various Wild Birds Observed in Area

A report from a local resident on the arrival of masses of birds to the area which appeared in last Thursday's issue of the Press-Record drew a few comments from another local bird watching enthusiast who wrote the newspaper this week.

Edwin A. Hessel sr., who resides near Stallings grade school along Highway 162, wrote—"I was interested in the item about Mrs. Jerry Sladky and the birds she saw. We have a pair of Robins, a pair of Cardinals, one Brown Thrasher and a Mocking Bird, which I saw for the first time on Jan. 3, and they are still here. We also have sparrows and starlings. They stay all winter and I feed them.

"I live across the road from Stallings school and I can look out of my back window at daylight and see thousands of black birds flying over until about nine o'clock. Then about 4:30 p.m. they fly back until dark. I was told they go down as far as Dexter, Mo., where they roost at night. I also was told they can't get rid of them and they have become a nuisance

Mr. Hessel continued, "Two years ago I saw an albino blackbird in my yard and in May we see Blue Birds and canaries. The black birds go nesting when it gets warmer and when the young can fly (about August) they come back and if the corn is not too hard they can strip a ten-to-twelve-inch ear of corn clear down to the stalk in short order. They can make a field of corn look as if a hailstorm hit it," the letter-writer concluded.

Collide in Madison

Two cars were damaged in a collision at Second street and McCambridge avenue, Madison, at 11:45 p.m. Monday. Madison police said the accident occurred when the motor died in a car driven by Robert Curtis, 117 Troeckler lane, as he was turning from Second street into McCambridge. Curtis' car was struck from the rear by an auto driven by William Valencia, 1693 Market street, police said.

Public Notices 34

NOTICE

Public Notice is hereby given that on March 10, A.D., 1969, a certificate was filed in the Office of the County Clerk of Madison County, Illinois, setting forth the names and post-office addresses of all of the persons owning, conducting and transacting the business known as INTERSTATE 270 SKELLY SERVICE, located at I-270 and Route 3, Mitchell, Illinois.

Dated this 12th day of March, A.D., 1969.

EULALIA HOTZ
County Clerk
34-3-13-20-27

REV. JOHN FERGUSON
Guest Speaker

Rev. John Ferguson To Speak Here Sunday

The guest speaker for Sunday evening's service at Niedringhaus United Methodist Church will be the Rev. John C. Ferguson of Chicago. This will be the fourth in the series of "Lenten Sunday Evenings" at Niedringhaus Church on the general theme "The Challenge of Christ in Today's World."

John C. Ferguson is a native of Cleveland, Ohio, where he received his elementary and secondary education. He received his Bachelor of Arts degree at Baldwin-Wallace College in Berea, Ohio, and a Bachelor of Divinity degree at Oberlin Graduate School of Theology in Ohio.

He is a veteran of military service, having served in the former Army Air Corps, 96th Air Service Group, from 1942 to 7945. He spent 22 months in overseas duty in the Mediterranean Theatre.

After serving pastorates in Ohio for ten years, Rev. Ferguson became the administrative assistant to the late Bishop Matthew W. Clair in St. Louis. He has since served as pastor of the Normal Park Methodist Church in Chicago, the Wesley United Methodist Church in Stockton, and, since November 1968, has been the pastor of St. James United Methodist Church in Chicago.

Rev. Ferguson will speak on "The Challenge of Christ to Human Brotherhood." The anthem will be sung by the choir under the direction of Warren G. Simpkins. Soloist will be Dr. Earl Miller.

Following the service, there will be opportunity for discussion with Rev. Ferguson in the church's fellowship hall, according to the minister, R. Paul Sims.

Salvation Army Board Annual Meeting Today

The annual dinner meeting of the Salvation Army Advisory Board will be held at 6:30 p.m. today at the Niedringhaus Methodist Church.

Board Chairman Edward Stone said the guest speaker will be Major George Scofield, divisional secretary for the Salvation Army Midland Division, St. Louis.

Supt. Trimpe Tells Kiwanis Of Benefits of Jr. College

Wilbur Trimpe, Madison county superintendent of schools, spoke at the Kiwanis dinner meeting Monday at the Rose Bowl, relating the status of Junior Colleges and Community Colleges in Illinois and pointing out advantages of community junior colleges.

Trimpe told the 20 Kiwanis members there are 34 public Junior Colleges already established with 87% of all the population in the state of Illinois in a Junior College district. Seventy-five per cent of the cost of building and acquisition of site is furnished by the state, and practically 50% of the cost of operation in the educational fund of the Junior College furnished by the state, he said, adding, "thus making this the cheapest educational program ever offered to the people of the state of Illinois."

Trimpe told Kiwanians a junior college provides additional and immediate educational opportunity for all high school graduates in the community; it provides terminal programs for those not seeking bachelors degrees; it provides opportunities for employed persons to improve their position in agriculture, business and industry.

Roy Feder was the program chairman and introduced the guest speaker.

Edward Moore, president, presided at the business at which time Melvin L. Gillie was nominated by the club for lieutenant governor of I.E.I. District 14. Members will be visiting all other clubs in District 14 campaigning for Gillie beginning this week.

Gillie has a 25-year perfect attendance record in the Kiwanis organization, accumulted in several different cities.

He first became a member in Ogden, Utah, in 1939 where he served on several committees and continued his work in the Kiwanis and with youth groups in Lincoln, Neb., Grand Rapids, Mich., and Cleveland, Ohio.

Gillie also served on the board of directors, vice-president and president as well as lieutenant governor of Kiwanis Division 10. In 1955 he was the international convention chairman.

From 1957 to 1964 he was a member of Kiwanis club located in Newport News, Va., Indianapolis, Ind., Kalamazoo, Mich.

Arriving in Granite City in 1964, he continued his interest in civic affairs working with the board of directors of the Cahokia Mound Council Boy Scouts of America; American Red Cross, Tri-Cities Chapter, Associated Retailers, of which he is chairman, retailers division, and Tri-Cities Chamber of Commerce.

The local club elected Gillie to serve as president in 1967, and in 1968 he became a member of the board of directors.

He and his wife, Phyllis, reside at 24 Oaklawn drive. They are the parents of three children, Dennis, a student at Granite City senior high school; Gerald, now a major in the U.S. Army stationed at Washington, D.C., and Mrs. Pamela Carson who is teaching at the Salt Lake City junior high school in Utah. Gillie is manager of the W. T. Grant Co. store in Nameoki Village Shopping Center.

New Local Investment Firm Issued Charter

A charter forming the Samuel M. Rosch Investment Co., Delaware, to deal in and with real estate was issued last week in Springfield by Illinois Secretary of State Paul Powell.

Listed on the charter as president was Samuel M. Rosch, proprietor of Venice Liquors, 138 Broadway, Venice, with Attorney Gilbert Rosch, 1414 Twentieth street, named as secretary. Capital assets of the new corporation were listed as $5000.

Mrs. Hattie Moore, 74, Dies of Heart Attack

Mrs. Hattie C. Moore (nee Hensley), 74, of 908 Third street, Venice, died at 5:40 p.m. Sunday at the Centreville Township Hospital of a heart attack. Ill for two years, she had been in the hospital for 22 days and also was being treated for diabetes.

A native of Bexar, Ark., she resided in this area for the past two years and was a member of the Methodist Church in Venice.

Survivors include her husband, Jesse; two daughters, Mrs. Maude Gilmore of Flint, Mich., and Mrs. Harry (Marge) Deihl of Venice; two sons, William R. Moore of Flint, Mich., and S/Sgt. Glen G. Moore of Fort Knox, Ky.; 15 grandchildren and 22 great-grandchildren.

Funeral arrangements are given in today's obituary column.

Vandals Break Window At Cleaning Shop

Vandalism coupled with possible theft at Alright Cleaners, 2209 Madison avenue, was reported at 10:35 a.m. Tuesday by the owner, George Valicoff, who said that vandals had broken a window at the rear of the dry-cleaning firm.

The proprietor noted that a heavy mesh screen inside the window was not disturbed, but speculated it was possible to have reached inside the broken glass and pulled clothing off a nearby rack. He was unable to determine if anything was missing at the time of the report.

RE-ELECT
CARL 'VIC'
BUEHLER
Candidate For
ASST. SUPERVISOR
Granite City Township

EFFECTIVE
MARCH 17, 1969
New Store Hours At
WESTERN AUTO STORE
2001 GRAND AVE.
GRANITE CITY, ILL.
9 A.M. - 9 P.M.
MON. thru SAT.
12 P.M. 'til 6 P.M.
SUNDAY
FREE CUSTOMER PARKING

EASTER
SUNRISE SERVICE
6:30 A.M.
First United
Presbyterian Church
22nd and Delmar Ave.,
Granite City
Easter Breakfast
Fellowship Hall—7:30 A.M.

FeED THE FaMiLY SALE
3 ¼LB BURGERS 89¢
3 SHAKES 79¢
WITH COUPONS
ON THIS PAGE
REG. 45¢ BURGERS
REG. 35¢ SHAKES
$2.40 VALUE
YOU SAVE 72¢

REDEEM
COUPONS AT
YOUR
Dairy Queen
3901 PONTOON ROAD
PONTOON BEACH, ILL
665 McCAMBRIDGE
MADISON, ILL

VALUABLE COUPON
FeED THE FaMiLY SALE
3 ¼LB BURGERS 89¢
WITH THIS COUPON
REG. $1.35 VALUE
YOU SAVE 46¢
Offer Expires Sun., March 23.

VALUABLE COUPON
FeED THE FaMiLY SALE
3 SHAKES 79¢
WITH THIS COUPON
REG. $1.05 VALUE
YOU SAVE 26¢
Offer Expires Sun., March 23.

Magnavox
SAVE UP TO $100
FACTORY AUTHORIZED
ANNUAL SALE
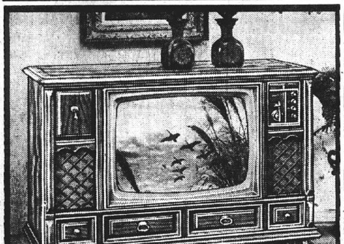
SAVE $55
Your choice of four authentic furniture styles
NOW ONLY
$595
Ageless Mediterranean styling—model 6976, with superb Magnavox two-speaker sound system, is on concealed swivel casters. Also available in beautiful Early American, Danish Modern, or French Provincial styles. Save $55 on Remote Control models, also Annual Sale priced—NOW ONLY $695.
BUY NOW AND SAVE . . . on a wide selection of magnificent Magnavox Home Entertainment Values!
Townsend T.V.
OPEN
Every Evening
'Til 9 PM
#6 AMERICAN VILLAGE SHOPPING CENTER—877-2564

HUB DRUGS
1320 19th St.--876-6444--The Eagle Stamp Store
Eagle Stamp Super Coupon
FREE!! $25.00 EAGLE STAMPS
With Each of These Fine Items!
Chanel #5 or Chanel #22, Any Price Item
$2.95 "Intimate" Hand and Baby Lotion $1.85
Evening-In-Paris Perfume . $1.25 DuBarry Bath Powder $3.50
$5.50 Houbigant Skin Perfume (Liquid Skin Sachet) . . $3.95
Revlon Colorsilk Shampoo $2.00
$3.35 Value -- Respond Hair Spray -- 2 Cans $1.99
$2.15 Value -- Alberto VO-5 Shampoo for Dry Hair $1.49
Any Men's After-Shave Lotion or Cologne . . $2.00 or Over!
Max-Factor "Tried & True" Shampoo $2.00
SPECIAL COUPON
69c Alka Seltzer 44¢
98c Barbasol LATHER CREAM large cans 48¢
$1.09 LISTERINE 69¢
29c Lindy Ballpoint Pen 14¢
98c Papermate Pen PLUS 49c Flair Pen BOTH FOR 78¢
100 Bayer ASPIRIN 68¢
$1.50 VISINE Eye Drops 99¢
79c Personna Blades 53¢
83c FEENAMINT 59¢
Prescriptions are our Business